

**WATER WELL RECORD (WWC-5)**

KOLAR DOC ID \_\_\_\_\_ WELL ID \_\_\_\_\_  
 Original Record      Correction      Change in Well Use

**LOCATION OF WATER WELL**

Latitude		Longitude		Section		Township		Range		E W	Fraction	¼	¼	¼
Datum		Elevation		County										

**WATER WELL OWNER**

Name	
Business	
Address	
Well location at owner's address	

**WELL WATER USE**

--

**COMPLETION**

Depth of completed well: \_\_\_\_\_ ft.  
 Depth(s) groundwater encountered:  
 (1) \_\_\_\_\_ ft.; (2) \_\_\_\_\_ ft.;  
 (3) \_\_\_\_\_ ft.; (4) dry well

Static water level in well: \_\_\_\_\_ ft.  
 measured below land surface on (mm/dd/yy): \_\_\_\_\_  
 measured above land surface on (mm/dd/yy): \_\_\_\_\_

Estimated yield: \_\_\_\_\_ gpm  
 Water level was: \_\_\_\_\_ ft. after \_\_\_\_\_ hours  
 pumping \_\_\_\_\_ gpm  
 Pump installed?    Yes    No

Water well disinfected?    Yes    No  
 Date disinfected (mm/dd/yy): \_\_\_\_\_

Aquifer, if known: \_\_\_\_\_

**NEAREST SOURCE OF POTENTIAL CONTAMINATION**

Source: \_\_\_\_\_  
 Distance from well: \_\_\_\_\_      Direction from well: \_\_\_\_\_  
 Source description: \_\_\_\_\_

Source: \_\_\_\_\_  
 Distance from well: \_\_\_\_\_      Direction from well: \_\_\_\_\_  
 Source description: \_\_\_\_\_

No potential source of contamination within 100 feet.

**CONSTRUCTION**

Borehole interval: from _____ to _____ ft.	Borehole diameter: _____ in.
from _____ to _____ ft.	_____ in.
Casing height above land surface: _____ in. If casing height is less than 12 in. has a variance been approved? *    Yes    No *variance not required for monitoring or environmental remediation wells	
Casing type: _____	
Blank casing interval: _____ ft. to _____ ft.	
Blank casing diameter: _____ in.	
Casing joints: _____	
Weight: _____ lbs/ft.	
Wall thickness or gauge no.: _____	
Blank casing interval: _____ ft. to _____ ft.	
Blank casing diameter: _____ in.	
Casing joints: _____	
Weight: _____ lbs/ft.	
Wall thickness or gauge no.: _____	
Grout interval: _____ ft. to _____ ft.	
Grout material: _____	
Grout interval: _____ ft. to _____ ft.	
Grout material: _____	
Screen / perforation material: _____	
Screen / perforation openings: _____	
Screen / perforation intervals: From _____ ft. to _____ ft.	
Slot size _____ unit _____	
From _____ ft. to _____ ft.	
Slot size _____ unit _____	
Gravel pack intervals: Gravel pack not used:    Gravel size _____ in	
From _____ ft. to _____ ft.	
Gravel pack not used:    Gravel size _____ in	
From _____ ft. to _____ ft.	

**PERMIT & ID NUMBERS (AS REQUIRED)**

DWR Application No.: \_\_\_\_\_  
 KDHE / EPA Project Code: \_\_\_\_\_  
 Site Name: \_\_\_\_\_  
 KDHE UIC Class V Form Completed:    Yes    No  
 County Permit:    Yes    No    Permit ID: \_\_\_\_\_  
 Lease Name & Well #: \_\_\_\_\_  
 # of boreholes: \_\_\_\_\_    # of dewatering wells: \_\_\_\_\_

**LITHOLOGIC LOG**

FROM	TO	LITHOLOGY INTERVALS

**COMMENTS**

--

**CONTRACTOR'S OR LANDOWNERS CERTIFICATION**

This water well was    constructed    reconstructed    pursuant to the stated water well contractor's license and was completed on \_\_\_\_\_. I certify that this record is true to the best of my knowledge and belief. This water well record was completed on \_\_\_\_\_ under the business name of \_\_\_\_\_, Kansas Water Well Contractor's License No. \_\_\_\_\_ under the authority of the designated person as defined in K.A.R. 28-30-2(j) and signed and certified by the electronic signature of the designated person at its submittal: \_\_\_\_\_.

Send one copy to WATER WELL OWNER and retain one for your records. Fee of \$5.00 for each constructed well.

Form	WWC5.2 - Water Well Record
Doc ID	1637914
Well Owner	K.D.H.E.
Contractor	Dakota Technologies Company, LLC

#### Lithology

From	To	Lithology Intervals
0	3	clay, silty, brown, slightly moist, stiff, Plastic, No Odor, Fe Mottling
3	5	clay, silty, blackish, brown, slightly moist, stiff, Plastic, No Odor, Fe Mottling
5	7	clay, silty, black, slightly moist, stiff, Plastic, No Odor, Fe Mottling,
7	10	clay, silty, blueish, black, Less Stiff, Less Plastic
10	12	clay, silty, greenish, black, slightly moist, soft, Slightly Plastic, Slight Odor, Fe Mottling
12	14	clay, silty, black, slightly moist, soft, Less Plastic, Fe Mottling, Odor, Increasing Odor
14	15	clay, silty, black, slightly moist, soft, Strong Odor
15	17	clay, silty, black, slightly moist, soft, Strong Odor, Fe Mottling
17	20	clay, silty, black, wet, Slight Odor

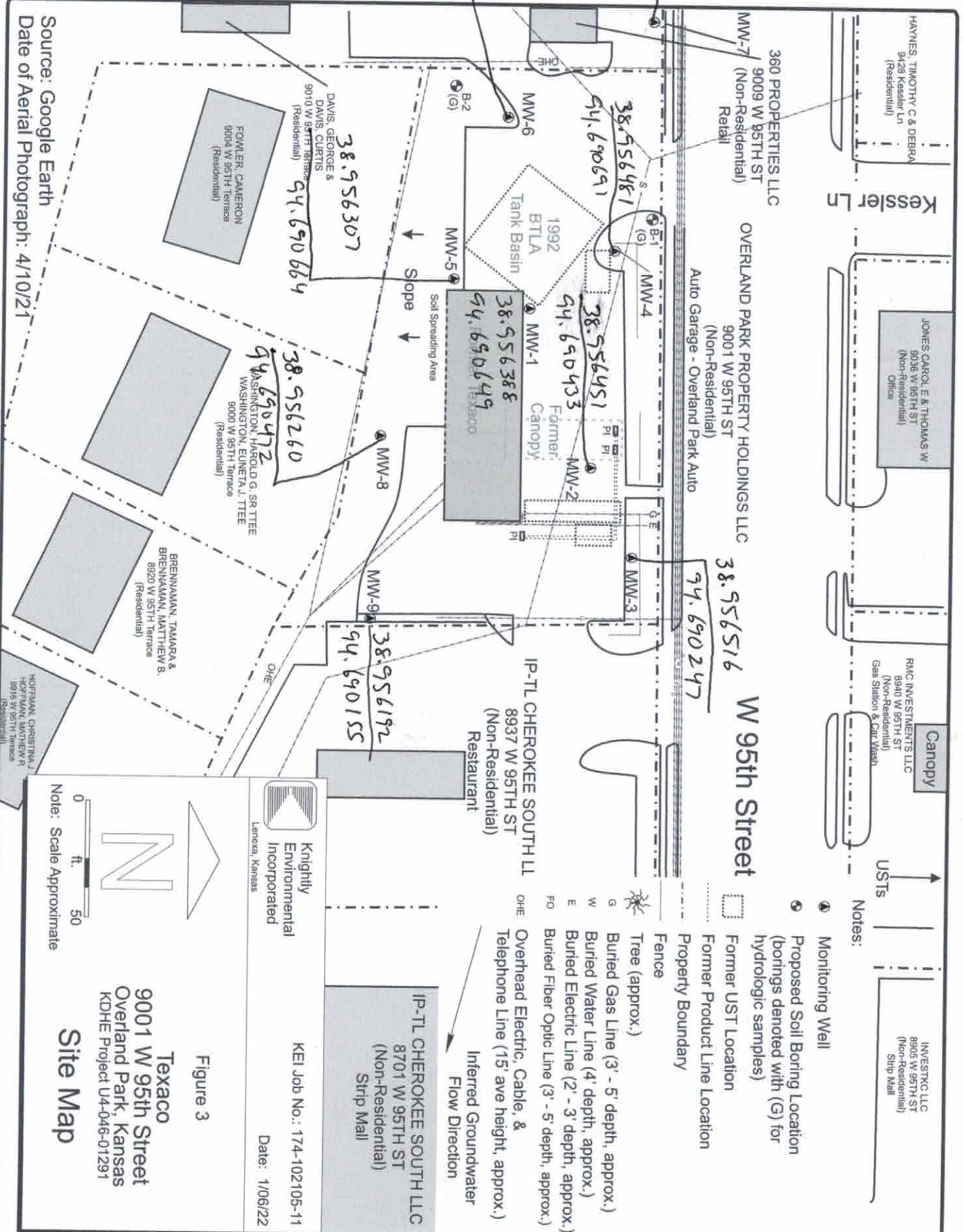

HAYMES, TIMOTHY C & DEBRA  
 8428 Kessler Ln  
 (Residential)

JONES CAROL E & THOMAS W  
 3028 W 95TH ST  
 (Non-Residential)  
 Office

RMC INVESTMENTS LLC  
 8940 W 95TH ST  
 (Non-Residential)  
 Gas Station & Car Wash

INVESTOR LLC  
 8905 W 95TH ST  
 (Non-Residential)  
 Strip Mall

360 PROPERTIES LLC  
 9009 W 95TH ST  
 (Non-Residential)  
 Retail

OVERLAND PARK PROPERTY HOLDINGS LLC  
 9001 W 95TH ST  
 (Non-Residential)  
 Auto Garage - Overland Park Auto

38.956516  
 94.690247  
**W 95th Street**

38.956345  
 94.690840

38.956481  
 94.690691

38.956451  
 94.690433

38.956368  
 94.690649

38.956260  
 94.690472

38.956192  
 94.690155

IP-TL CHEROKEE SOUTH LLC  
 8937 W 95TH ST  
 (Non-Residential)  
 Restaurant

DAVIS, GEORGE &  
 DAVIS, CURTIS  
 9010 W 95TH TERRACE  
 (Residential)

38.956307  
 94.690664

FWLIER, CAMERON  
 9004 W 95TH Terrace  
 (Residential)

WASHINGTON, HAROLD G, SR TTEE  
 WASHINGTON, EDNETA L, TTEE  
 9000 W 95TH Terrace  
 (Residential)

BRENNAMAN, TAMARA &  
 BRENNAMAN, MATTHEW B.  
 8920 W 95TH Terrace  
 (Residential)

HOFFMAN, CHRISTINA J  
 HOFFMAN, MATTHEW R  
 8916 W 95TH Terrace  
 (Residential)

- Notes:
- Monitoring Well
  - Proposed Soil Boring Location (borings denoted with (G) for hydrologic samples)
  - Former UST Location
  - Former Product Line Location
  - Property Boundary
  - Fence
  - Tree (approx.)
  - Buried Gas Line (3' - 5' depth, approx.)
  - Buried Water Line (4' depth, approx.)
  - Buried Electric Line (2' - 3' depth, approx.)
  - Buried Fiber Optic Line (3' - 5' depth, approx.)
  - Overhead Electric, Cable, & Telephone Line (15' ave height, approx.)
  - Inferred Groundwater Flow Direction

KEI Job No.: 174-102105-11  
 Date: 1/06/22

Knighly Environmental Incorporated  
 Lenexa, Kansas

Figure 3  
 Texaco  
 9001 W 95th Street  
 Overland Park, Kansas  
 KDHE Project U4-046-01291

Site Map

Note: Scale Approximate

0 50 ft.

North Arrow

Source: Google Earth  
 Date of Aerial Photograph: 4/10/21