

WATER WELL RECORD (WWC-5)

KOLAR DOC ID _____ WELL ID _____
 Original Record Correction Change in Well Use

LOCATION OF WATER WELL

Latitude		Longitude		Section		Township		Range		E W	Fraction	¼	¼	¼
Datum		Elevation		County										

WATER WELL OWNER

Name	
Business	
Address	
Well location at owner's address	

WELL WATER USE

--

COMPLETION

Depth of completed well: _____ ft.
Depth(s) groundwater encountered: (1) _____ ft.; (2) _____ ft.; (3) _____ ft.; (4) dry well
Static water level in well: _____ ft. measured below land surface on (mm/dd/yy): _____ measured above land surface on (mm/dd/yy): _____
Estimated yield: _____ gpm
Water level was: _____ ft. after _____ hours pumping _____ gpm
Pump installed? Yes No
Water well disinfected? Yes No
Date disinfected (mm/dd/yy): _____
Aquifer, if known:

NEAREST SOURCE OF POTENTIAL CONTAMINATION

Source: _____
Distance from well: _____ Direction from well: _____
Source description: _____
Source: _____
Distance from well: _____ Direction from well: _____
Source description: _____
No potential source of contamination within 100 feet.

CONSTRUCTION

Borehole interval: from _____ to _____ ft.	Borehole diameter: _____ in.
from _____ to _____ ft.	_____ in.
Casing height above land surface: _____ in.	
If casing height is less than 12 in. has a variance been approved? * Yes No	
*variance not required for monitoring or environmental remediation wells	
Casing type: _____	
Blank casing interval: _____ ft. to _____ ft.	
Blank casing diameter: _____ in.	
Casing joints: _____	
Weight: _____ lbs/ft.	
Wall thickness or gauge no.: _____	
Blank casing interval: _____ ft. to _____ ft.	
Blank casing diameter: _____ in.	
Casing joints: _____	
Weight: _____ lbs/ft.	
Wall thickness or gauge no.: _____	
Grout interval: _____ ft. to _____ ft.	
Grout material: _____	
Grout interval: _____ ft. to _____ ft.	
Grout material: _____	
Screen / perforation material: _____	
Screen / perforation openings: _____	
Screen / perforation intervals: From _____ ft. to _____ ft.	
Slot size _____ unit _____	
From _____ ft. to _____ ft.	
Slot size _____ unit _____	
Gravel pack intervals: Gravel pack not used: Gravel size _____ in	
From _____ ft. to _____ ft.	
Gravel pack not used: Gravel size _____ in	
From _____ ft. to _____ ft.	

PERMIT & ID NUMBERS (AS REQUIRED)

DWR Application No.: _____
KDHE / EPA Project Code: _____
Site Name: _____
KDHE UIC Class V Form Completed: Yes No
County Permit: Yes No Permit ID: _____
Lease Name & Well #: _____
of boreholes: _____ # of dewatering wells: _____

LITHOLOGIC LOG

FROM	TO	LITHOLOGY INTERVALS

COMMENTS

--

CONTRACTOR'S OR LANDOWNERS CERTIFICATION

This water well was constructed reconstructed pursuant to the stated water well contractor's license and was completed on _____. I certify that this record is true to the best of my knowledge and belief. This water well record was completed on _____ under the business name of _____, Kansas Water Well Contractor's License No. _____ under the authority of the designated person as defined in K.A.R. 28-30-2(j) and signed and certified by the electronic signature of the designated person at its submittal: _____.

Send one copy to WATER WELL OWNER and retain one for your records. Fee of \$5.00 for each constructed well.

Form	WWC5.2 - Water Well Record
Doc ID	1637847
Well Owner	K.D.H.E.
Contractor	Dakota Technologies Company, LLC

Lithology

From	To	Lithology Intervals
0	4	clay,silty,black,slighty moist,stiff,Plastic, Slight Odor, Fe Mottling, Grey/Green, Roots,
4	5	clay,silty,greenish,gray,Roots, Strong Odor
5	7	clay,silty,black,slighty moist,stiff,Plastic, Slight Odor, Fe Mottling
7	10	clay,silty,black,slighty moist,stiff,Plastic, No Odor
10	12	clay,silty,blackish,gray,Fe Mottling
12	15	clay,silty,gray,slighty moist,stiff,Plastic, Fe Mottling, Roots, No Odor
15	17	clay,silty,blackish,gray,saturat ed,soft,Slightly Plastic, No Odor, Fe Mottling
17	19	clay,silty,black,wet
19	20	clay,silty,gray,wet,soft,Plastic, Fe Mottling

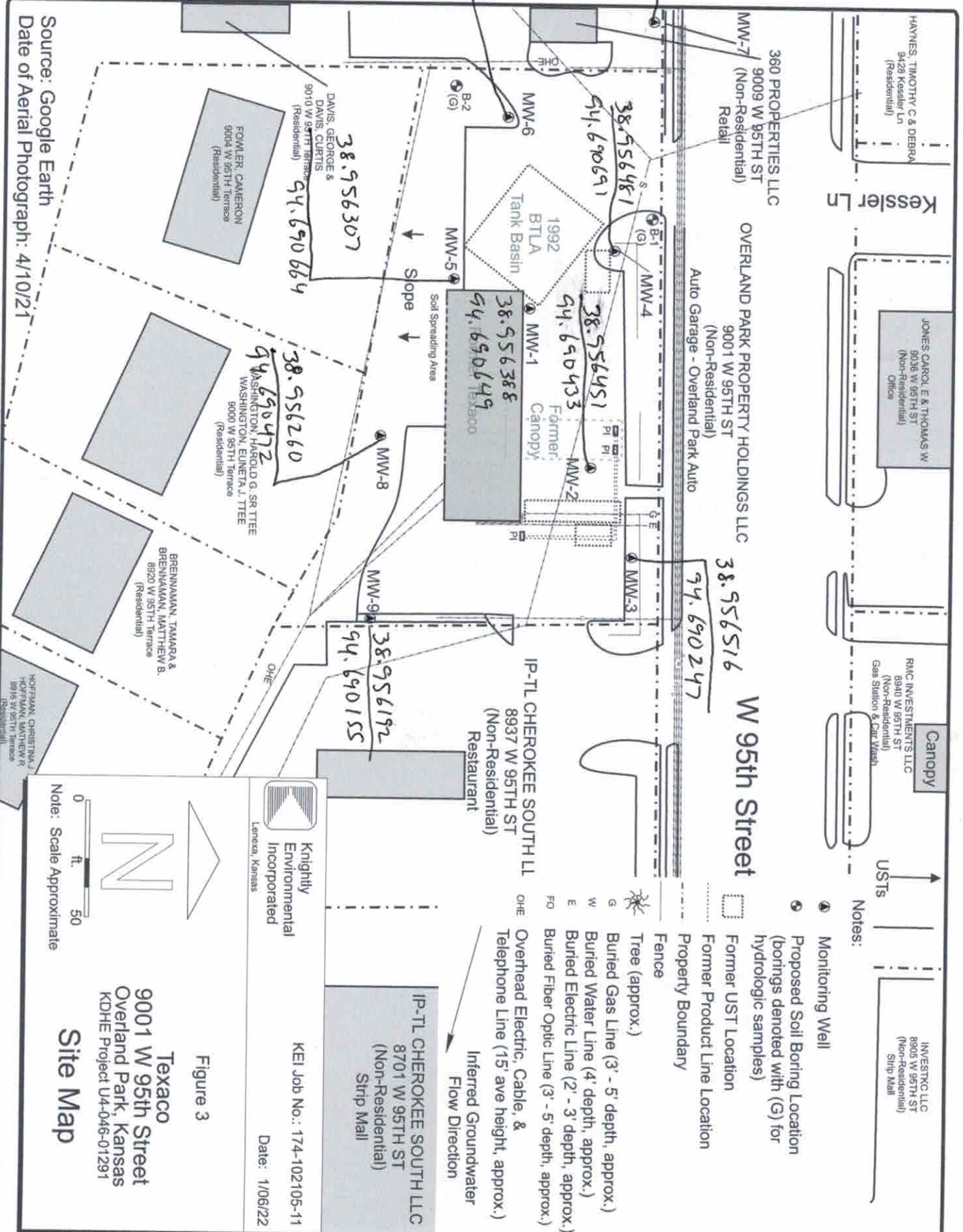

- Notes:**
- Monitoring Well
 - Proposed Soil Boring Location (borings denoted with (G) for hydrologic samples)
 - Former UST Location
 - Former Product Line Location
 - Property Boundary
 - Fence
 - Tree (approx.)
 - Buried Gas Line (3' - 5' depth, approx.)
 - Buried Water Line (4' depth, approx.)
 - Buried Electric Line (2' - 3' depth, approx.)
 - Buried Fiber Optic Line (3' - 5' depth, approx.)
 - Overhead Electric, Cable, & Telephone Line (15' ave height, approx.)
 - Inferred Groundwater Flow Direction

IP-TL CHEROKEE SOUTH LLC
8701 W 95TH ST
(Non-Residential)
Strip Mall

IP-TL CHEROKEE SOUTH LLC
8937 W 95TH ST
(Non-Residential)
Restaurant

OVERLAND PARK PROPERTY HOLDINGS LLC
9001 W 95TH ST
(Non-Residential)
Auto Garage - Overland Park Auto

360 PROPERTIES LLC
9009 W 95TH ST
(Non-Residential)
Retail

DAVIS, GEORGE & DAVIS, CURTIS
9010 W 95TH TERRACE
(Residential)

FOWLIER, CAMERON
9004 W 95TH TERRACE
(Residential)

WASHINGTON, HAROLD G, SR TTEE
WASHINGTON, EDNETA L, TTEE
9000 W 95TH TERRACE
(Residential)

BRENNANMAN, TAMARA & BRENNANMAN, MATTHEW B.
8920 W 95TH TERRACE
(Residential)

HOFFMAN, CHRISTINA J
HOFFMAN, MATTHEW R
8916 W 95TH TERRACE
(Residential)

KEI Job No.: 174-102105-11
Date: 1/06/22

Figure 3

Texaco
9001 W 95th Street
Overland Park, Kansas
KDHE Project U4-046-01291

Site Map

Note: Scale Approximate

0 50 ft.

North Arrow

Knightsly Environmental Incorporated
Lenexa, Kansas

Source: Google Earth
Date of Aerial Photograph: 4/10/21