

KANSAS CORPORATION COMMISSION
OIL & GAS CONSERVATION DIVISION

Form CP-1
March 2010

This Form must be Typed
Form must be Signed
All blanks must be Filled

WELL PLUGGING APPLICATION

Form KSONA-1, Certification of Compliance with the Kansas Surface Owner Notification Act,
MUST be submitted with this form.

OPERATOR: License #: _____
Name: _____
Address 1: _____
Address 2: _____
City: _____ State: _____ Zip: _____ + _____
Contact Person: _____
Phone: (_____) _____

API No. 15 - _____
If pre 1967, supply original completion date: _____
Spot Description: _____
____ - ____ - ____ Sec. ____ Twp. ____ S. R. ____ East West
____ Feet from North / South Line of Section
____ Feet from East / West Line of Section
Footages Calculated from Nearest Outside Section Corner:
 NE NW SE SW
County: _____
Lease Name: _____ Well #: _____

Check One: Oil Well Gas Well OG D&A Cathodic Water Supply Well Other: _____
 SWD Permit #: _____ ENHR Permit #: _____ Gas Storage Permit #: _____

Conductor Casing Size: _____ Set at: _____ Cemented with: _____ Sacks
Surface Casing Size: _____ Set at: _____ Cemented with: _____ Sacks
Production Casing Size: _____ Set at: _____ Cemented with: _____ Sacks

List (ALL) Perforations and Bridge Plug Sets:

Elevation: _____ (G.L. / K.B.) T.D.: _____ PBTD: _____ Anhydrite Depth: _____
(Stone Corral Formation)

Condition of Well: Good Poor Junk in Hole Casing Leak at: _____
(Interval)

Proposed Method of Plugging (attach a separate page if additional space is needed):

Is Well Log attached to this application? Yes No Is ACO-1 filed? Yes No

If ACO-1 not filed, explain why:

Plugging of this Well will be done in accordance with K.S.A. 55-101 et. seq. and the Rules and Regulations of the State Corporation Commission

Company Representative authorized to supervise plugging operations: _____
Address: _____ City: _____ State: _____ Zip: _____ + _____
Phone: (_____) _____
Plugging Contractor License #: _____ Name: _____
Address 1: _____ Address 2: _____
City: _____ State: _____ Zip: _____ + _____
Phone: (_____) _____

Proposed Date of Plugging (if known): _____

Payment of the Plugging Fee (K.A.R. 82-3-118) will be guaranteed by Operator or Agent

Submitted Electronically

KANSAS CORPORATION COMMISSION
OIL & GAS CONSERVATION DIVISION

Form KSONA-1
July 2021

Form Must Be Typed
Form must be Signed
All blanks must be Filled

**CERTIFICATION OF COMPLIANCE WITH THE
KANSAS SURFACE OWNER NOTIFICATION ACT**

This form must be submitted with all Forms C-1 (Notice of Intent to Drill); CB-1 (Cathodic Protection Borehole Intent); T-1 (Request for Change of Operator Transfer of Injection or Surface Pit Permit); and CP-1 (Well Plugging Application). Any such form submitted without an accompanying Form KSONA-1 will be returned.

Select the corresponding form being filed: C-1 (Intent) CB-1 (Cathodic Protection Borehole Intent) T-1 (Transfer) CP-1 (Plugging Application)

OPERATOR: License # _____
Name: _____
Address 1: _____
Address 2: _____
City: _____ State: _____ Zip: _____ + _____
Contact Person: _____
Phone: (_____) _____ Fax: (_____) _____
Email Address: _____

Well Location:
____ - ____ - ____ - ____ Sec. ____ Twp. ____ S. R. ____ East West
County: _____
Lease Name: _____ Well #: _____

If filing a Form T-1 for multiple wells on a lease, enter the legal description of the lease below:

Surface Owner Information:

Name: _____
Address 1: _____
Address 2: _____
City: _____ State: _____ Zip: _____ + _____

When filing a Form T-1 involving multiple surface owners, attach an additional sheet listing all of the information to the left for each surface owner. Surface owner information can be found in the records of the register of deeds for the county, and in the real estate property tax records of the county treasurer.

If this form is being submitted with a Form C-1 (Intent) or CB-1 (Cathodic Protection Borehole Intent), you must supply the surface owners and the KCC with a plat showing the predicted locations of lease roads, tank batteries, pipelines, and electrical lines. The locations shown on the plat are preliminary non-binding estimates. The locations may be entered on the Form C-1 plat, Form CB-1 plat, or a separate plat may be submitted.

Select one of the following:

- I certify that, pursuant to the Kansas Surface Owner Notice Act (see Chapter 55 of the Kansas Statutes Annotated), I have provided the following to the surface owner(s) of the land upon which the subject well is or will be located: 1) a copy of the Form C-1, Form CB-1, Form T-1, or Form CP-1 that I am filing in connection with this form; 2) if the form being filed is a Form C-1 or Form CB-1, the plat(s) required by this form; and 3) my operator name, address, phone number, fax, and email address.
- I have not provided this information to the surface owner(s). I acknowledge that, because I have not provided this information, the KCC will be required to send this information to the surface owner(s). To mitigate the additional cost of the KCC performing this task, I acknowledge that I must provide the name and address of the surface owner by filling out the top section of this form and that I am being charged a \$30.00 handling fee, payable to the KCC, which is enclosed with this form.

If choosing the second option, submit payment of the \$30.00 handling fee with this form. If the fee is not received with this form, the KSONA-1 form and the associated Form C-1, Form CB-1, Form T-1, or Form CP-1 will be returned.

I Submitted Electronically

I

Form	CP1 - Well Plugging Application
Operator	Vincent Oil Corporation
Well Name	BEESELY 3
Doc ID	1640567

Perforations And Bridge Plug Sets

Perforation Top	Perforation Base	Formation	Bridge Plug Depth
3939	3944	Lansing-Kansas City	
4101	4105	Pawnee	

Wellbore Diagram:

Company: VINCENT OIL CORP.
Well: BRESLY #3
Location: E/2 - NW - SE - SW
Sec-Twp-Rge: 19-14-28 W
Elevation: K13 2591
Type: OIL WELL

Comp. 1/24/1980
API # 15-063-20439-00-00

8 5/8" @ 342 w/250 SX 60/40 P02

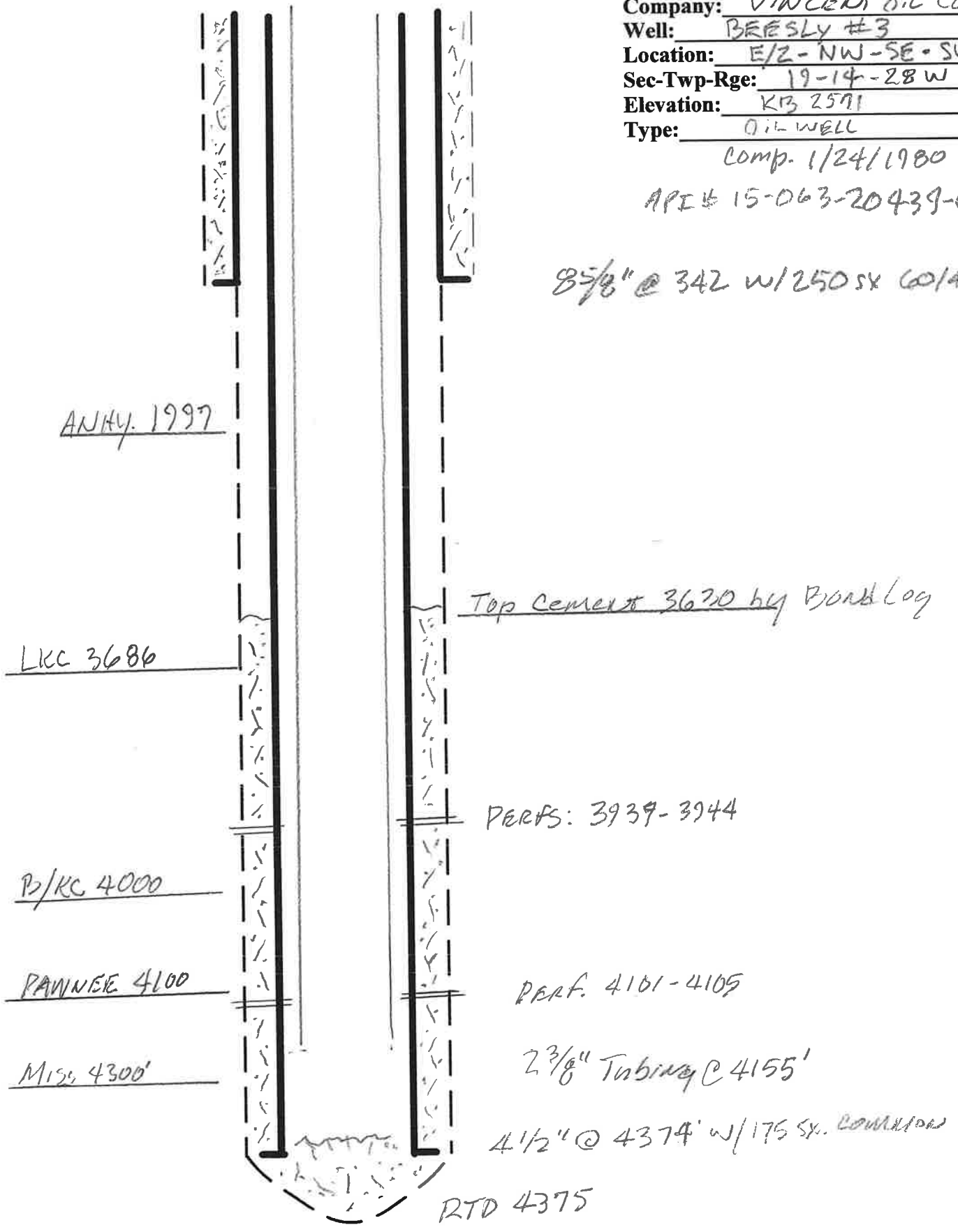

DRILLERS LOG

OPERATOR: Vincent Oil Corporation
230 O. W. Garvey Building
Wichita, Kansas 67202

LEASE NAME: Beesley #3
NW SE SW Sec. 19-14S-28W
Gove County, Kansas

CONTRACTOR: Slawson Drilling Company, Inc.
200 Douglas Building
Wichita, Kansas 67202

COMMENCED: 10/16/79

COMPLETED: 10/27/79

RTD: 4375'

SURFACE CASING: 8-5/8" set at 342' with 250 sx cement

PRODUCTION CASING: 4-1/2" set at 4374' with 175 sx cement

0' to 345' 12 $\frac{1}{2}$ " Surface Hole
345' to 1771' Shale & Sand
1771' to 2056' Shale & Shells
2056' to 2640' Shale & Lime
2640' to 3451' Lime & Shale
3451' to 3584' Shale & Lime
3584' to 3935' Lime
3935' to 4010' Lime & Shale
4010' to 4055' Lime
4055' to 4120' Lime & Shale
4120' to 4182' Lime
4182' to 4375' Lime & Shale
4375' RTD

STATE OF KANSAS

COUNTY OF SEDGWICK

I, James C. Remsberg, of the Slawson Drilling Company, Inc.
hereby state the above is an accurate copy of the Beesley #3 log for
Vincent Oil Corporation.

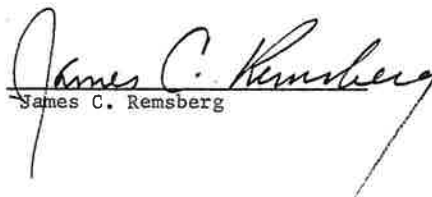
James C. Remsberg

Subscribed and sworn to me
this 2nd day of November, 1979

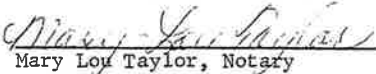
Mary Lou Taylor, Notary

My commission expires January 17, 1981





*Acoustic
Cement Bond Log
VDL*

FILE NO. COMPANY Vincent Oil Corp.

WELL Beesley # 3

FIELD Jim North Extension

COUNTY Gove STATE Ks

LOCATION:

Other Services

SEC 19 TWP 14s RGE 28w

Permanant Datum Ground level Elev. 2566
 Log Measured from K.B. F. Above Permanent Datum
 Drilling Measured from K.B. KB 2571
 DF 2568
 GL 2566

Date	CSG RECORD	Surface	Protection	Production	Liner
12-14-79	ONE			4 1/2"	
Run No.	4375				
Depth-Driller	4379				
Depth-Logger	4316				
Bottom Logged Int.	3350				
Top Logged Int.	966				
FL Measured	Water				4378
Type Fluid in Csg.					
Density of Fluid	Full				
Fluid Level	118'f				
Max. Temp. Deq. F.	140g m				
Tool Series No.	3 5/8"				
Tool Dam.	N/A				
Standoff Size	30				
Logging Speed	Crane 6'				
F/A Log Type	2				
T.C.	3 1/4				
Sens. Setting	8				
API Units/Div.	LP 3051				
Track or Unit No.	St. Rend				
Location	2 1/2				
Oper. Rig Time	Pres. Released				
Recorded by	K. R. S. S. S.				
Witnessed by	Finished Bond Log				

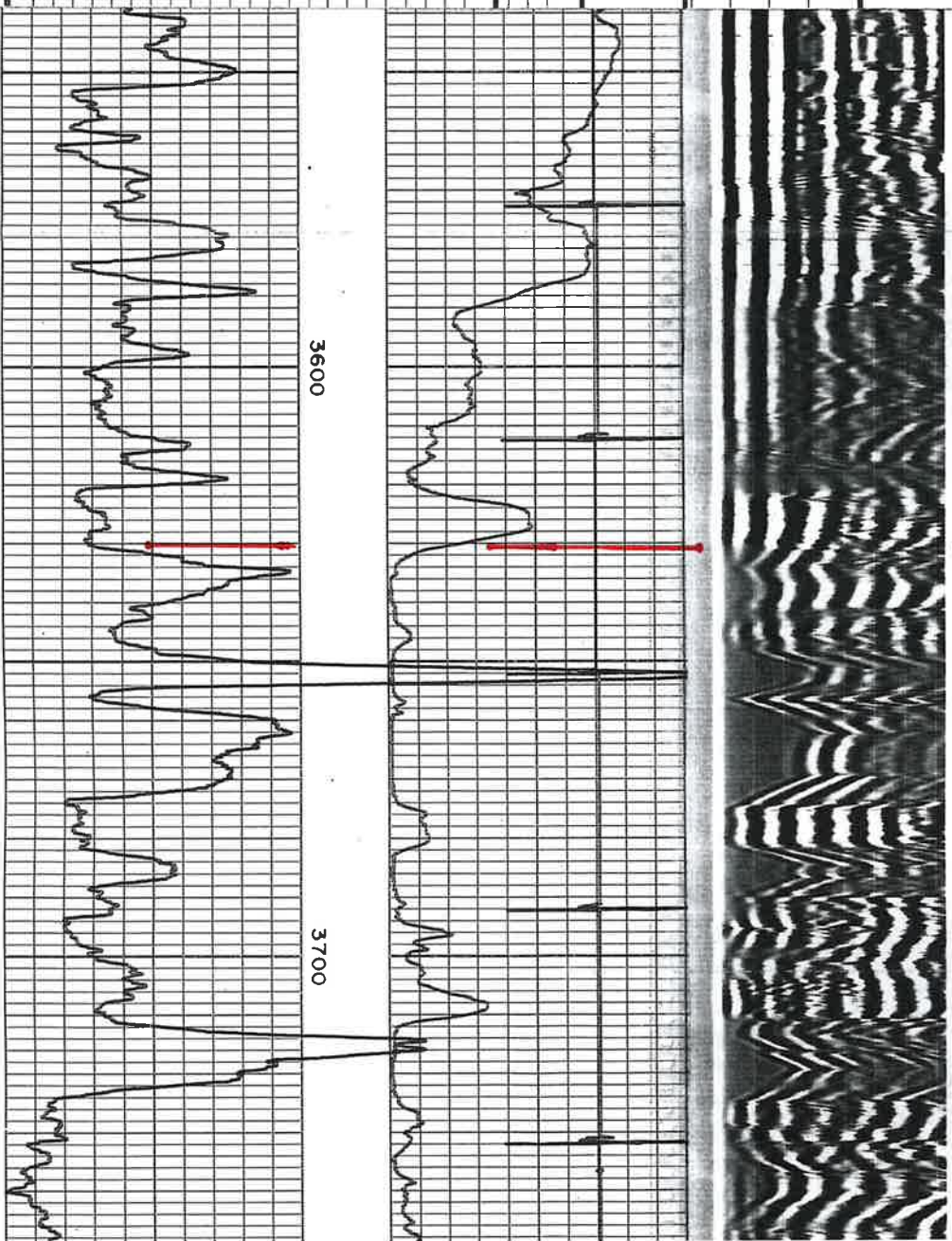

*Top cement
@ 3630'*

April 22, 2022

M.L. Korphage
Vincent Oil Corporation
200 W DOUGLAS AVE #725
WICHITA, KS 67202-3023

Re: Plugging Application
API 15-063-20439-00-00
BEESLEY 3
SW/4 Sec.19-14S-28W
Gove County, Kansas

Dear M.L. Korphage:

The Conservation Division has received your Well Plugging Application (CP-1).

Under K.A.R. 82-3-113(b)(2), you must notify DISTRICT 4 of your proposed plugging plan at least 5 days before plugging the well. DISTRICT 4's phone number is (785) 261-6250. Failure to notify DISTRICT 4, or failure to file a Well Plugging Record (CP-4) after the well is plugged will result in a penalty recommendation.

Under K.A.R. 82-3-600, you must file an Application for Surface Pit (CDP-1) if you wish to use a workover pit while plugging the well. Failure to timely file a CDP-1, failure to timely remove fluids, or failure to timely file Closure of Surface Pit (CDP-4) or Waste Transfer (CDP-5) forms will result in a penalty recommendation.

This receipt does NOT constitute authorization to plug this well if you do not otherwise have the legal right to do so.

This receipt is VOID after October 19, 2022. If the well is not plugged by then, you will have to submit a new CP-1 if you wish to plug the well.

The October 19, 2022 deadline does NOT override any compliance deadline given to you by Legal, District, or other Commission Staff. Failure to comply with any given deadline will still result in the Commission assessing penalties, or taking other legal action.

Sincerely,
Production Department Supervisor

cc: DISTRICT 4