

For KCC Use:

Effective Date: _____

District # _____

SGA? Yes No

KANSAS CORPORATION COMMISSION
OIL & GAS CONSERVATION DIVISION

Form C-1

March 2010

Form must be Typed
Form must be Signed
All blanks must be Filled

NOTICE OF INTENT TO DRILL

Must be approved by KCC five (5) days prior to commencing well

Form KSONA-1, Certification of Compliance with the Kansas Surface Owner Notification Act, MUST be submitted with this form.

Expected Spud Date: _____
month day year

OPERATOR: License# _____

Name: _____

Address 1: _____

Address 2: _____

City: _____ State: _____ Zip: _____ + _____

Contact Person: _____

Phone: _____

CONTRACTOR: License# _____

Name: _____

Well Drilled For:

Well Class:

Type Equipment:

- | | | | |
|---|-----------------------------------|------------------------------------|-------------------------------------|
| <input type="checkbox"/> Oil | <input type="checkbox"/> Enh Rec | <input type="checkbox"/> Infield | <input type="checkbox"/> Mud Rotary |
| <input type="checkbox"/> Gas | <input type="checkbox"/> Storage | <input type="checkbox"/> Pool Ext. | <input type="checkbox"/> Air Rotary |
| | <input type="checkbox"/> Disposal | <input type="checkbox"/> Wildcat | <input type="checkbox"/> Cable |
| <input type="checkbox"/> Seismic ; _____ # of Holes | <input type="checkbox"/> Other | | |
| <input type="checkbox"/> Other: _____ | | | |

If OWWO: old well information as follows:

Operator: _____

Well Name: _____

Original Completion Date: _____ Original Total Depth: _____

Directional, Deviated or Horizontal wellbore? Yes No

If Yes, true vertical depth: _____

Bottom Hole Location: _____

KCC DKT #: _____

Spot Description: _____

_____ - _____ - _____ Sec. _____ Twp. _____ S. R. _____ E W
(Q/Q/Q/Q) _____ feet from N / S Line of Section

_____ feet from E / W Line of Section

Is SECTION: Regular Irregular?

(Note: Locate well on the Section Plat on reverse side)

County: _____

Lease Name: _____ Well #: _____

Field Name: _____

Is this a Prorated / Spaced Field? Yes No

Target Formation(s): _____

Nearest Lease or unit boundary line (in footage): _____

Ground Surface Elevation: _____ feet MSL

Water well within one-quarter mile: Yes No

Public water supply well within one mile: Yes No

Depth to bottom of fresh water: _____

Depth to bottom of usable water: _____

Surface Pipe by Alternate: I II

Length of Surface Pipe Planned to be set: _____

Length of Conductor Pipe (if any): _____

Projected Total Depth: _____

Formation at Total Depth: _____

Water Source for Drilling Operations:

Well Farm Pond Other: _____

DWR Permit #: _____

(Note: Apply for Permit with DWR)

Will Cores be taken? Yes No

If Yes, proposed zone: _____

AFFIDAVIT

The undersigned hereby affirms that the drilling, completion and eventual plugging of this well will comply with K.S.A. 55 et. seq.

It is agreed that the following minimum requirements will be met:

1. Notify the appropriate district office **prior** to spudding of well;
2. A copy of the approved notice of intent to drill **shall be** posted on each drilling rig;
3. The minimum amount of surface pipe as specified below **shall be set** by circulating cement to the top; in all cases surface pipe **shall be set** through all unconsolidated materials plus a minimum of 20 feet into the underlying formation.
4. If the well is dry hole, an agreement between the operator and the district office on plug length and placement is necessary **prior to plugging**;
5. The appropriate district office will be notified before well is either plugged or production casing is cemented in;
6. If an ALTERNATE II COMPLETION, production pipe shall be cemented from below any usable water to surface within **120 DAYS** of spud date. Or pursuant to Appendix "B" - Eastern Kansas surface casing order #133,891-C, which applies to the KCC District 3 area, alternate II cementing must be completed within 30 days of the spud date or the well shall be plugged. **In all cases, NOTIFY district office** prior to any cementing.

Submitted Electronically

For KCC Use ONLY

API # 15 - _____

Conductor pipe required _____ feet

Minimum surface pipe required _____ feet per ALT. I II

Approved by: _____

This authorization expires: _____
(This authorization void if drilling not started within 12 months of approval date.)

Spud date: _____ Agent: _____

Remember to:

- File Certification of Compliance with the Kansas Surface Owner Notification Act (KSONA-1) with Intent to Drill;
- File Drill Pit Application (form CDP-1) with Intent to Drill;
- File Completion Form ACO-1 within 120 days of spud date;
- File acreage attribution plat according to field proration orders;
- Notify appropriate district office 48 hours prior to workover or re-entry;
- Submit plugging report (CP-4) after plugging is completed (within 60 days);
- Obtain written approval before disposing or injecting salt water.
- If well will not be drilled or permit has expired (See: authorized expiration date) please check the box below and return to the address below.

Well will not be drilled or Permit Expired Date: _____
Signature of Operator or Agent:

E
 W

For KCC Use ONLY

API # 15 - _____

IN ALL CASES PLOT THE INTENDED WELL ON THE PLAT BELOW

In all cases, please fully complete this side of the form. Include items 1 through 5 at the bottom of this page.

Operator: _____

Lease: _____

Well Number: _____

Field: _____

Number of Acres attributable to well: _____

QTR/QTR/QTR/QTR of acreage: _____ - _____ - _____ - _____

Location of Well: County: _____

_____ feet from N / S Line of Section

_____ feet from E / W Line of Section

Sec. _____ Twp. _____ S. R. _____ E W

Is Section: Regular or Irregular

If Section is Irregular, locate well from nearest corner boundary.

Section corner used: NE NW SE SW

PLAT

Show location of the well. Show footage to the nearest lease or unit boundary line. Show the predicted locations of lease roads, tank batteries, pipelines and electrical lines, as required by the Kansas Surface Owner Notice Act (House Bill 2032). You may attach a separate plat if desired.

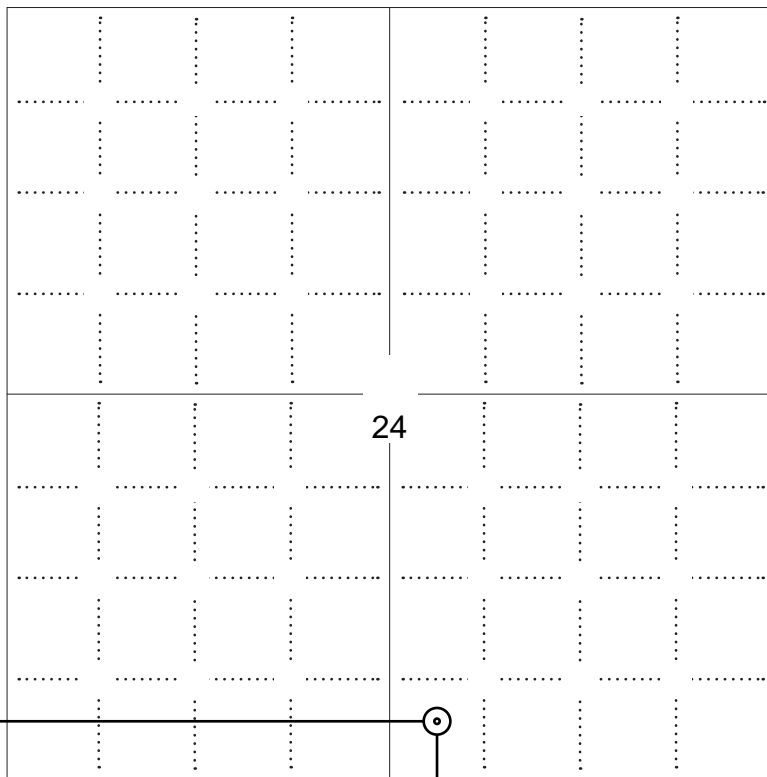

NOTE: In all cases locate the spot of the proposed drilling location.

LEGEND

- Well Location
- Tank Battery Location
- Pipeline Location
- Electric Line Location
- Lease Road Location



In plotting the proposed location of the well, you must show:

1. The manner in which you are using the depicted plat by identifying section lines, i.e. 1 section, 1 section with 8 surrounding sections, 4 sections, etc.
2. The distance of the proposed drilling location from the south / north and east / west outside section lines.
3. The distance to the nearest lease or unit boundary line (in footage).
4. If proposed location is located within a prorated or spaced field a certificate of acreage attribution plat must be attached: (C0-7 for oil wells; CG-8 for gas wells).
5. The predicted locations of lease roads, tank batteries, pipelines, and electrical lines.

KANSAS CORPORATION COMMISSION
OIL & GAS CONSERVATION DIVISION

Form CDP-1
May 2010
Form must be Typed

APPLICATION FOR SURFACE PIT

Submit in Duplicate

Operator Name: _____		License Number: _____	
Operator Address: _____			
Contact Person: _____		Phone Number: _____	
Lease Name & Well No.: _____		Pit Location (QQQQ): _____ - _____ - _____ - _____	
Type of Pit: <input type="checkbox"/> Emergency Pit <input type="checkbox"/> Burn Pit <input type="checkbox"/> Settling Pit <input type="checkbox"/> Drilling Pit <input type="checkbox"/> Workover Pit <input type="checkbox"/> Haul-Off Pit <i>(If WP Supply API No. or Year Drilled)</i>		Pit is: <input type="checkbox"/> Proposed <input type="checkbox"/> Existing If Existing, date constructed: _____ Pit capacity: _____ (bbls)	
Is the pit located in a Sensitive Ground Water Area? <input type="checkbox"/> Yes <input type="checkbox"/> No		Chloride concentration: _____ mg/l <i>(For Emergency Pits and Settling Pits only)</i>	
Is the bottom below ground level? <input type="checkbox"/> Yes <input type="checkbox"/> No		Artificial Liner? <input type="checkbox"/> Yes <input type="checkbox"/> No	
How is the pit lined if a plastic liner is not used?		_____	
Pit dimensions (all but working pits): _____ Length (feet) _____ Width (feet) <input type="checkbox"/> N/A: Steel Pits Depth from ground level to deepest point: _____ (feet) <input type="checkbox"/> No Pit			
If the pit is lined give a brief description of the liner material, thickness and installation procedure.		Describe procedures for periodic maintenance and determining liner integrity, including any special monitoring.	
Distance to nearest water well within one-mile of pit: _____ feet Depth of water well _____ feet		Depth to shallowest fresh water _____ feet. Source of information: <input type="checkbox"/> measured <input type="checkbox"/> well owner <input type="checkbox"/> electric log <input type="checkbox"/> KDWR	
Emergency, Settling and Burn Pits ONLY: Producing Formation: _____ Number of producing wells on lease: _____ Barrels of fluid produced daily: _____ Does the slope from the tank battery allow all spilled fluids to flow into the pit? <input type="checkbox"/> Yes <input type="checkbox"/> No		Drilling, Workover and Haul-Off Pits ONLY: Type of material utilized in drilling/workover: _____ Number of working pits to be utilized: _____ Abandonment procedure: _____ _____ Drill pits must be closed within 365 days of spud date.	
<p>Submitted Electronically</p>			

KCC OFFICE USE ONLY			
<input type="checkbox"/> Liner <input type="checkbox"/> Steel Pit <input type="checkbox"/> RFAC <input type="checkbox"/> RFAS			
Date Received: _____ Permit Number: _____ Permit Date: _____ Lease Inspection: <input type="checkbox"/> Yes <input type="checkbox"/> No			

KANSAS CORPORATION COMMISSION
OIL & GAS CONSERVATION DIVISION

Form KSONA-1

July 2021

Form Must Be Typed

Form must be Signed

All blanks must be Filled

**CERTIFICATION OF COMPLIANCE WITH THE
KANSAS SURFACE OWNER NOTIFICATION ACT**

This form must be submitted with all Forms C-1 (Notice of Intent to Drill); CB-1 (Cathodic Protection Borehole Intent); T-1 (Request for Change of Operator Transfer of Injection or Surface Pit Permit); and CP-1 (Well Plugging Application). Any such form submitted without an accompanying Form KSONA-1 will be returned.

Select the corresponding form being filed: C-1 (Intent) CB-1 (Cathodic Protection Borehole Intent) T-1 (Transfer) CP-1 (Plugging Application)

OPERATOR: License # _____

Name: _____

Address 1: _____

Address 2: _____

City: _____ State: _____ Zip: _____ + _____

Contact Person: _____

Phone: (_____) _____ Fax: (_____) _____

Email Address: _____

Well Location:

____ - ____ - ____ - ____ Sec. ____ Twp. ____ S. R. ____ East West

County: _____

Lease Name: _____ Well #: _____

If filing a Form T-1 for multiple wells on a lease, enter the legal description of the lease below:

Surface Owner Information:

Name: _____

Address 1: _____

Address 2: _____

City: _____ State: _____ Zip: _____ + _____

When filing a Form T-1 involving multiple surface owners, attach an additional sheet listing all of the information to the left for each surface owner. Surface owner information can be found in the records of the register of deeds for the county, and in the real estate property tax records of the county treasurer.

If this form is being submitted with a Form C-1 (Intent) or CB-1 (Cathodic Protection Borehole Intent), you must supply the surface owners and the KCC with a plat showing the predicted locations of lease roads, tank batteries, pipelines, and electrical lines. The locations shown on the plat are preliminary non-binding estimates. The locations may be entered on the Form C-1 plat, Form CB-1 plat, or a separate plat may be submitted.

Select one of the following:

- I certify that, pursuant to the Kansas Surface Owner Notice Act (see Chapter 55 of the Kansas Statutes Annotated), I have provided the following to the surface owner(s) of the land upon which the subject well is or will be located: 1) a copy of the Form C-1, Form CB-1, Form T-1, or Form CP-1 that I am filing in connection with this form; 2) if the form being filed is a Form C-1 or Form CB-1, the plat(s) required by this form; and 3) my operator name, address, phone number, fax, and email address.
- I have not provided this information to the surface owner(s). I acknowledge that, because I have not provided this information, the KCC will be required to send this information to the surface owner(s). To mitigate the additional cost of the KCC performing this task, I acknowledge that I must provide the name and address of the surface owner by filling out the top section of this form and that I am being charged a \$30.00 handling fee, payable to the KCC, which is enclosed with this form.

If choosing the second option, submit payment of the \$30.00 handling fee with this form. If the fee is not received with this form, the KSONA-1 form and the associated Form C-1, Form CB-1, Form T-1, or Form CP-1 will be returned.

I Submitted Electronically

I

PALOMINO PETROLEUM, INC.
WHITESIDE LEASE
S. 1/2, SECTION 24, T24S, R23W
HODGEMAN COUNTY, KANSAS

*Ingress and egress to location as shown on this plat is per usage only and may not be legally opened for public use. Contact landowner, tenant and county road department for access.

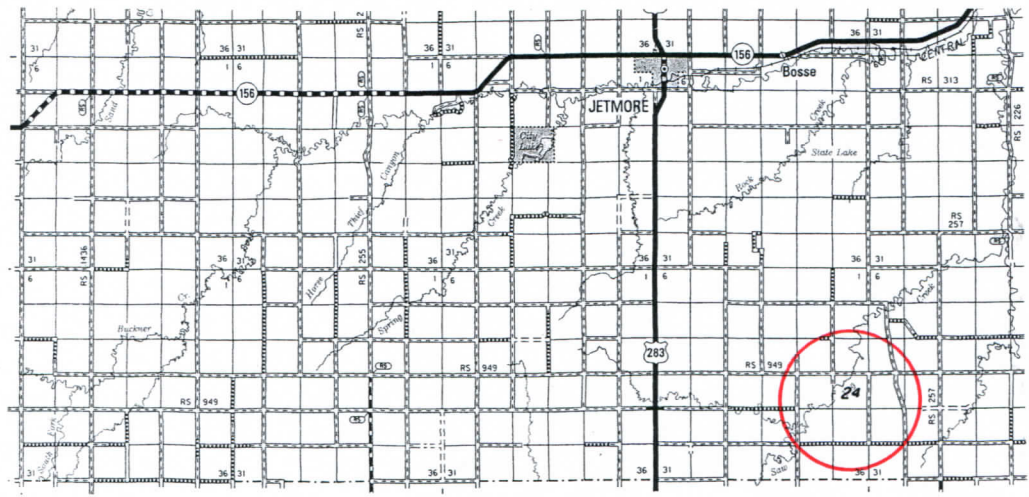
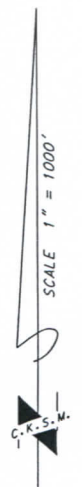
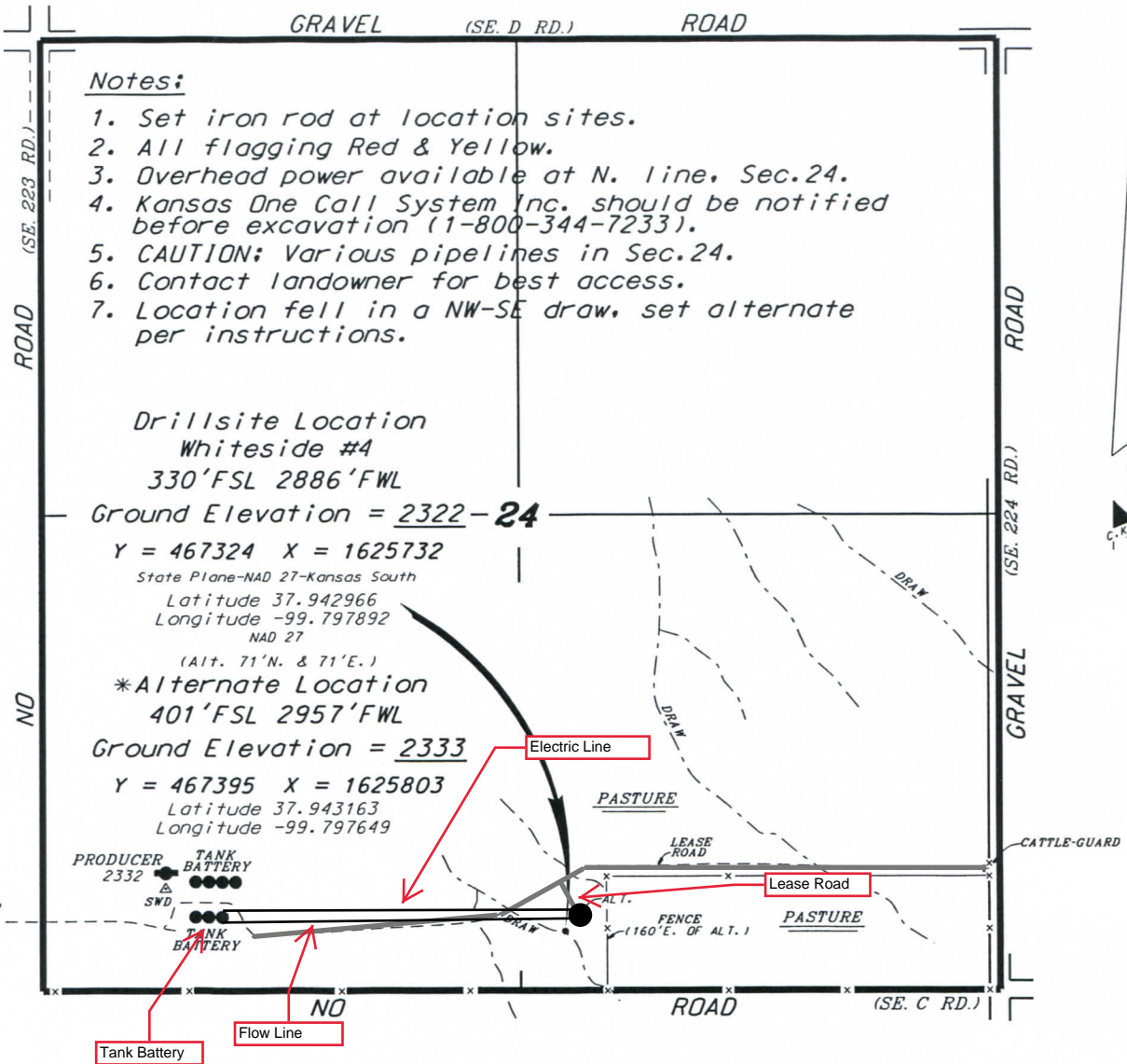

* Controlling data is based upon the best maps and photographs available to us and upon a regular section of land containing 640 acres.
 * Approximate section lines were determined using the normal standard of care of oilfield surveyors practicing in the state of Kansas. The section corners, which establish the precise section lines, were not necessarily located, and the exact location of the drillsite location in the section is not guaranteed. Therefore, the operator securing this service and accepting this plat and all other parties relying thereon agree to hold Central Kansas Oilfield Services, Inc., its officers and employees harmless from all losses, costs and expenses and said entities released from any liability from incidental or consequential damages.
 * Elevations derived from National Geodetic Vertical Datum.

Date **May 16, 2022**

OIL AND GAS LEASE

COPY

THIS AGREEMENT, Entered into this the 25th day of May 1970
between Walter J. Whiteside and Mary E. Whiteside, husband and wife
of Spearville, Kansas 67876

and Patrick Oil & Royalty Co., Inc., P. O. Box 172, Denver, Colo.

1. That lessor, for and in consideration of the sum of ONE & MORE Dollars in hand paid and of the covenants and agreements hereinafter set forth to be performed by the lessee, has this day granted, leased, and let and by these presents does hereby grant, lease, and let exclusively unto the lessee the hereinafter described land, and with the right to utilize this lease or any part thereof with other oil and gas leases on to all or any part of the lands covered hereby as hereinafter provided for the purposes hereinafter set forth, to wit: to produce, to explore, to search for, to develop, to operate, to produce, to transport, to market, and to sell oil, gas, and other minerals, and to do all things necessary and proper to carry out the purposes and intent of this lease, including but not limited to the drilling, reworking, and conducting of wells, laying pipe lines, building tanks, storing oil, building power stations, telegraph lines and other structures through necessary or convenient for the successful operation of this lease above or adjacent to neighboring lands, to protect, save, take care of, and manufacture oil or such substances, and for hiring and employing employees, said tract of land with any reversionary rights therein being situated in the County of Hodgeman State of Kansas

All Section 23 and the South Half (SS) of Section 24, all in

Township 24 South Range 23 West and containing 960 acres, more or less.

2. It is agreed that this lease shall remain in full force for a term of five (5) years from this date, and as long thereafter as oil or gas or either of them is produced from said land (or from lands with which said land is consolidated) or the premises are being developed or operated.

3. In consideration of the premises the said lessee covenants and agrees: To deliver to the credit of lessor, free of cost, in the pipe line to which lessee may connect his wells, the equal one-eighth (1/8) part of all oil produced and saved from the leased premises.

4. The lessee shall monthly pay lessor as royalty on gas marketed from each well where gas only is found, one-eighth (1/8) of the proceeds if sold at the well, or if marketed by lessee at the leased premises, then one-eighth (1/8) of its market value at the well. The lessee shall pay the royalty (a) one-eighth (1/8) of the proceeds received by the lessee from the sale of marketed gas, produced from any oil well (b) one-eighth (1/8) of the value, at the month of the well, computed at the prevailing market price, of the marketed gas, produced from any oil well and used by lessee off the leased premises for any purpose or used on the leased premises by the lessee for purposes other than the development and operation thereof. Lessor shall have the privilege at his own risk and expense of using gas from any gas well on said land for storage and inside lights in the principal dwelling located on the leased premises by making his own connections thereto.

Where gas from a well or wells, capable of producing gas only, is not sold or used for a period of one year, lessee shall pay or tender as royalty, an amount equal to the daily rental as provided in paragraph (5) hereof, payable annually on the anniversary date of this lease following the end of each such year during which such gas is not sold or used, and while said royalty is so paid or tendered this lease shall be held as a producing property under paragraph numbered two hereof.

5. If operations for the drilling of a well for oil or gas are not commenced on said land on or before the 25th day of May 1971 this lease shall terminate as to both parties, unless the lessee shall on or before said date pay or tender to the lessor or for the lessor's credit in the First National Bank at Spearville, Kansas or its successors, which bank and its successors are the lessor's agent and shall continue as the depository of any and all sums payable under this lease regardless of change of ownership in said land or in the oil and gas or in the remains to be covered hereunder, the sum of \$960.00 Dollars, which shall operate as a rental and cover the privilege of drilling the commencement of operations for drilling for a period of one year. No like advance and upon the payment or tender of the commencement of operations for drilling may further be deferred for like periods successively. All payments or tenders may be made by check or draft or by money order, payable on or before the date of payment, either direct to lessor or agent or to said depository bank and M is understood and agreed that the commencement time recited herein, the date of payment, and the amount of the advance shall be the date when said first rental is payable as aforesaid, but also the lessee's option of extending that period as aforesaid and any and all other rights conferred. Lessee may at any time execute and deliver to lessor, or place of record, a release or releases covering any portion or portions of the above described premises and thereby severance this lease as to such portion or portions and be relieved of all obligations as to the acreage surrendered, and thereafter the rentals payable hereunder shall be reduced in the proportion that the acreage covered herein is reduced by said release or releases.

6. Should the first well drilled on the above described land be a dry hole, then, and in that event, if a second well is not commenced on said land within twelve months from expiration of the last rental period for which rental has been paid, this lease shall terminate as to both parties, unless the lessee on or before the expiration of said twelve months shall resume the payment of rentals in the same amount and in the same manner as heretofore provided. And it is agreed that upon the resumption of the payment of rentals as above provided, that the last preceding paragraph heretofore governing the payment of rentals and the effect thereof shall continue in force just as though there had been no interruption in the rental payments.

7. If said lessee owns a less interest in the above described land than the entire and undivided fee simple estate therein, then the royalties and rentals herein provided shall be paid the lessor only in the proportion which his interest bears to the whole and undivided fee. However, such rental shall be increased at the next succeeding rental anniversary after any reversion occurs to cover the interest so acquired.

8. The lessee shall have the right to use, free of cost, gas, oil and water found on said land for its operations thereon, except water from the wells of the lessor. Where required by lessor, the lessee shall lay its pipe lines below pipe depth and shall pay for damage caused by its operations in growing crops on said land. The well shall be drilled nearer than 200 feet to the house or barn now on said premises without written consent of the lessor. Lessee shall have the right at any time during, or after the expiration of, this lease to remove all machinery, fixtures, houses, buildings and other structures placed on said premises, including the right to draw and remove all casing. Lessee agrees, upon the completion of any test as a dry hole or upon the abandonment of any producing well, to remove the premises to their original surface as near as practicable and to remove all installations within a reasonable time.

9. If the estate of either party hereto is assigned and the privilege of assigning in whole or in part is expressly allowed, the covenants herein shall extend to the heirs, devisees, executors, administrators, assignees, and assigns, but no change of ownership in the land or in the rentals or royalties or any sum due under this lease shall be binding on the lessee until it has been furnished with either the original recorded instrument of conveyance or a duly certified copy thereof or a certified copy of the will of any deceased owner and of the probate thereof, or certified copy of the proceedings showing appointment of an administrator or executor of the estate, or certified copy of the instrument of conveyance with the original recorded instrument of conveyance or duly certified copies thereof necessary to showing a complete chain of title back to lessor to the full interest claimed, and all advance payments of rentals made hereunder before receipt of said documents shall be binding on any direct or indirect assignee, grantor, donee, administrator, executor, or heir of lessor.

10. It is hereby agreed that in the event this lease shall be assigned as to a part or as to parts of the above described land and the holder or owner of any such part or parts shall make default in the payment of the proportionate part of the rent due from him or them, such default shall not operate to defeat or affect this lease insofar as it covers a part of said land upon which the lessee or any assignee hereof shall make due payment of said rental.

11. Lessor hereby warrants and agrees to defend the title to the land herein described and agree that the lessee, at its option, may pay and discharge in whole or in part any taxes, mortgages or other liens existing, levied, or assessed on or against the above described land and, in event it exercises such option, it shall be subrogated to the rights of any holder or holders thereof and may reimburse itself by applying to the discharge of any such mortgage, tax or other lien, any royalty or rental accruing hereunder.

12. Notwithstanding anything in this lease contained to the contrary, it is expressly agreed that if lessee shall commence operations for drilling at any time while this lease is in force, this lease shall remain in force and its terms shall continue so long as even operations are prosecuted and, if production results therefrom, then as long as production continues.

If within the primary term of this lease, production on the leased premises shall cease from any cause, this lease shall not terminate provided operations for the drilling of a well shall be commenced before or on the next succeeding rental paying date; or, provided lessee begins or resumes the payment of rentals in the manner and amount heretofore provided. If, after the expiration of the primary term of this lease, production on the leased premises shall cease from any cause, this lease shall not terminate provided lessee resumes operations for re-working or drilling a well within sixty (60) days from such cessation and this lease shall remain in force during the prosecution of such operations and, if production results therefrom, then as long as production continues.

13. Lessee is hereby expressly granted the right and privilege (which Lessee may exercise at any time either before or after production has been obtained upon this premises or any premises consolidated herewith) to consolidate the gas leasehold estate created by the execution and delivery of this lease, or any part or parts thereof, with any other gas leasehold estate or estates to form one or more gas operating units of not to exceed approximately 800 acres each. If such operating unit or units is so created by Lessee, Lessee agrees to accept and shall receive out of the gas production from each such unit such portion of the gas royalty as the number of acres out of this lease placed in such unit bears to the total number of acres included in such unit. The commencement or completion of a well, or the marketed operations or production of gas from an existing well, on any portion of an operating unit shall be considered as the commencement or completion of a well, or the marketed operations of a well, or the production of gas from a well on such and all of the lands within and comprising such operating unit; provided that the provisions of this paragraph shall not affect the payment or non-payment of "daily" rental with respect to portions of this premises not included in a unit, but this lease as to such portions of this premises not included in a unit shall be deemed to be a separate lease. In the event portions of the above described lands are included in several units, each portion so included shall constitute a separate lease, and the particular owner or owners of the lands under each separate lease shall be severally entitled to the benefit of and be subject to the obligations of lessor under each separate lease. Lessee shall execute in writing and record in the conveyance records of the county in which the land herein leased is situated an instrument identifying and describing the consolidated acreage.

14. This lease and all its terms, conditions and stipulations shall extend to, and be binding on each of the parties who sign this lease, regardless of whether such lease is signed above and regardless of whether it is signed by any of the other parties herein named as lessors. This lease may be signed in counterparts, each to have the same effect as the original.

IN WITNESS WHEREOF, we sign the day and year first above written.
Witness:

X Walter J. Whiteside
Walter J. Whiteside SS #
X Mary E. Whiteside
Mary E. Whiteside

May 23, 2022

Klee Robert Watchous
Palomino Petroleum, Inc.
4924 SE 84TH ST
NEWTON, KS 67114-8827

Re: Drilling Pit Application
Whiteside 4
SE/4 Sec.24-24S-23W
Hodgeman County, Kansas

Dear Klee Robert Watchous:

District staff has inspected the above referenced location and has determined that an unsealed condition will present a pollution threat to water resources.

District staff has recommended that the reserve pit be lined with bentonite or native clay, constructed **without slots**, the bottom shall be flat and reasonably level and the free fluids must be removed. The fluids are to be removed from the reserve pit as soon as the Hutchinson Salt section has been drilled through and displacement of the fluids into the reserve pit has occurred. The fluids should be removed again within 96 hours after drilling operations have ceased.

KEEP PITS away from draw/drainage.

If production casing is set all completion fluids shall be removed from the working pits daily. NO completion fluids or non-exempt wastes shall be placed in the reserve pit.

The fluids should be taken to an authorized disposal well. Please call the District Office at (620) 682-7933 when the fluids have been removed. Please file form CDP-5 (August 2008), Exploration and Production Waste Transfer, through KOLAR within 30 days of fluid removal.

A copy of this letter should be posted in the doghouse along with the approved Intent to Drill. If you have any questions or concerns please feel free to contact the District Office at (620) 682-7933.