

WATER WELL RECORD (WWC-5)

KOLAR DOC ID _____ WELL ID _____

LOCATION OF WATER WELL

Latitude		Longitude		Section		Township		Range		E W	Fraction	¼	¼	¼
Datum		Elevation		County										

WATER WELL OWNER

Name	
Business	
Address	
Well location at owner's address	

WELL WATER USE

--

WELL INFORMATION

Depth of well: _____ ft.
Dry well
Static water level in well: _____ ft. measured below land surface on (mm/dd/yy): _____
measured above land surface on (mm/dd/yy): _____

PERMIT & ID NUMBERS (AS REQUIRED)

DWR Application No.: _____
KDHE / EPA Project Code: _____
Site Name: _____
KDHE UIC Class V Form Completed: Yes No
County Permit: Yes No Permit ID: _____
Lease Name & Well #: _____
of boreholes: _____ # of dewatering wells: _____

CASING

Type of blank casing used: _____
Casing type details: _____
Blank casing diameter: _____ inches
Was casing removed? Yes No
Top of casing is currently _____ feet _____ ground
Reason required if top of casing is now less than 5 feet below ground surface for a hand dug well or less than 3 feet below ground surface for all other types of wells.

GROUT & PLUGGING MATERIALS

Grout or Plugging interval (ft.)		Material	Description
From	To		

COMMENTS

--

CONTRACTOR'S OR LANDOWNERS CERTIFICATION

<p>This water well was plugged pursuant to the stated water well contractor's license and was completed on _____. I certify that this record is true to the best of my knowledge and belief. This water well record was completed on _____ under the business name of _____, Kansas Water Well Contractor's License No. _____ under the authority of the designated person as defined in K.A.R. 28-30-2(j) and signed and certified by the electronic signature of the designated person at its submittal _____.</p>
--

Send one copy to WATER WELL OWNER and retain one for your records.

LEGEND

- ⊕ COLLINGWOOD GRAIN DEEP MONITORING WELL
- ⊕ LIBERAL EQUITY SHALLOW MONITORING WELL
- ⊕ LIBERAL EQUITY DEEP MONITORING WELL
- ⊕ PLUGGED MONITORING WELL
- NS NOT SAMPLED
- UPDATED SITE LOCATION MAP
- ND NON-DETECTABLE MRH
- PROPERTY BOUNDARY

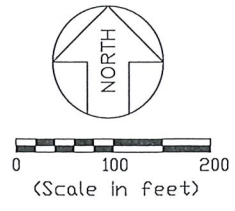

NOTE: Wells associated with Southern Pacific Transportation Company Site (UI-088-00688)
NO ACTIVE FUELING SYSTEMS ASSOCIATED WITH SITE

= Plugged Wells
 = New Wells

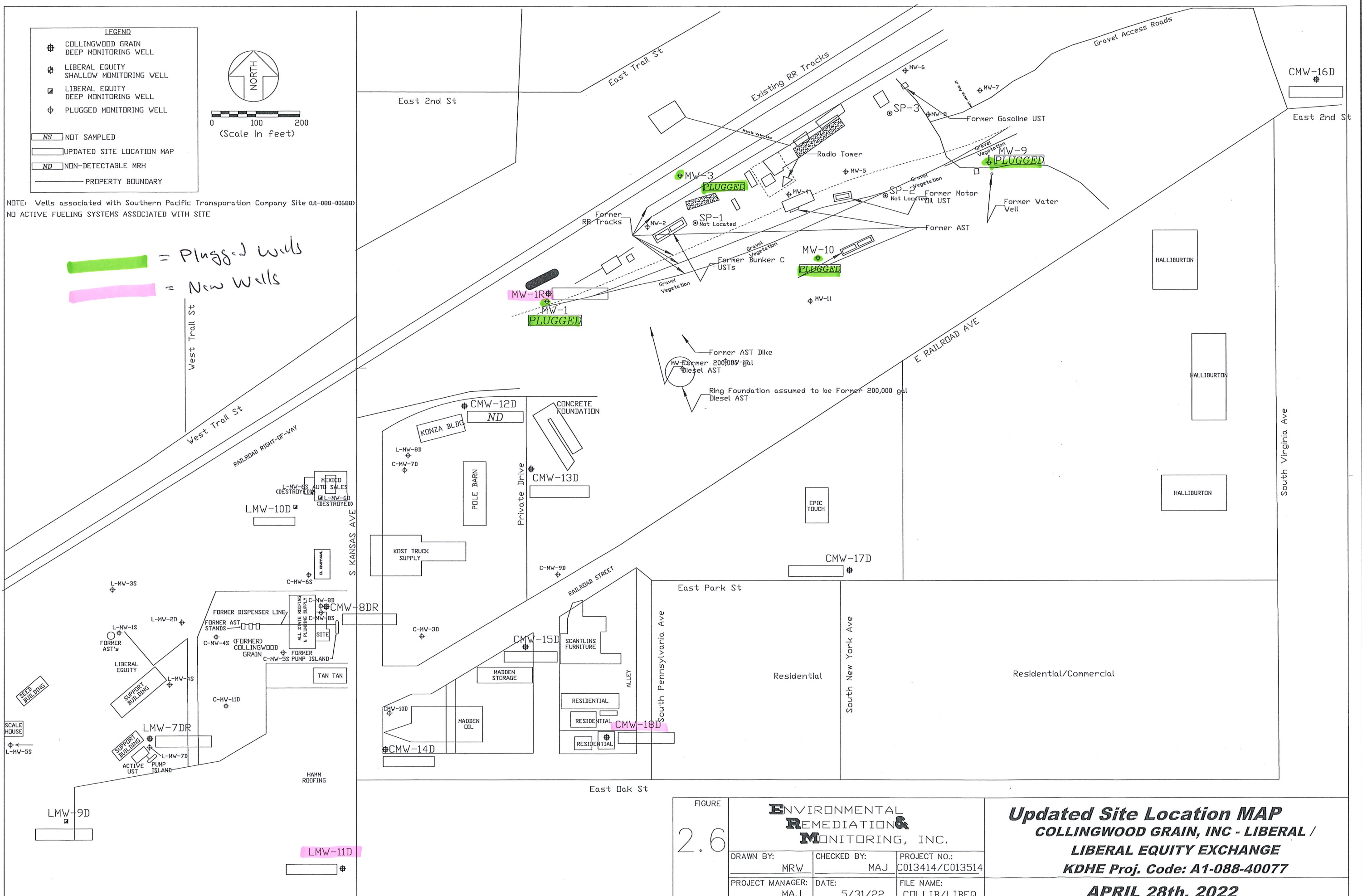

FIGURE
2.6

ENVIRONMENTAL REMEDIATION & MONITORING, INC.		
DRAWN BY: MRW	CHECKED BY: MAJ	PROJECT NO.: C013414/C013514
PROJECT MANAGER: MAJ	DATE: 5/31/22	FILE NAME: COLLIB/LIBEQ

Updated Site Location MAP
COLLINGWOOD GRAIN, INC - LIBERAL /
LIBERAL EQUITY EXCHANGE
KDHE Proj. Code: A1-088-40077
APRIL 28th, 2022