

KANSAS CORPORATION COMMISSION
OIL & GAS CONSERVATION DIVISION

TEMPORARY ABANDONMENT WELL APPLICATION

OPERATOR: License#
Name:
Address 1:
Address 2:
City: State: Zip:
Contact Person:
Phone:
Contact Person Email:
Field Contact Person:
Field Contact Person Phone:

API No. 15-
Spot Description:
Sec. Twp. S. R.
GPS Location: Lat, Long
Datum: NAD27, NAD83, WGS84
County: Elevation:
Lease Name: Well #:
Well Type: Oil, Gas, OG, WSW, Other
SWD Permit #: ENHR Permit #:
Gas Storage Permit #:
Spud Date: Date Shut-In:

Table with 7 columns: Conductor, Surface, Production, Intermediate, Liner, Tubing. Rows include Size, Setting Depth, Amount of Cement, Top of Cement, Bottom of Cement.

Casing Fluid Level from Surface: How Determined? Date:
Casing Squeeze(s): to w / sacks of cement, to w / sacks of cement. Date:
Do you have a valid Oil & Gas Lease? Yes No
Depth and Type: Junk in Hole at Tools in Hole at Casing Leaks: Yes No Depth of casing leak(s):
Type Completion: ALT. I ALT. II Depth of: DV Tool: w / sacks of cement Port Collar: w / sack of cement
Packer Type: Size: Inch Set at: Feet
Total Depth: Plug Back Depth: Plug Back Method:

Geological Date:

Table with 4 columns: Formation Name, Formation Top, Formation Base, Completion Information. Rows 1 and 2.

UNDER PENALTY OF PERJURY I HEREBY ATTEST THAT THE INFORMATION CONTAINED HEREIN IS TRUE AND CORRECT TO THE BEST OF MY KNOWLEDGE

Submitted Electronically

Form with fields: Do NOT Write in This Space - KCC USE ONLY, Date Tested, Results, Date Plugged, Date Repaired, Date Put Back in Service, Review Completed by, Comments, TA Approved: Yes Denied, Date.

Mail to the Appropriate KCC Conservation Office:

Table with 2 columns: Office Address, Phone. Rows for KCC District Office #1, #2, #3, #4.



**Liquid Level**

**906 ft MD**

Fluid Above Tubing  
Gas Free Above Tubing

1887 ft TVD  
1887 ft TVD

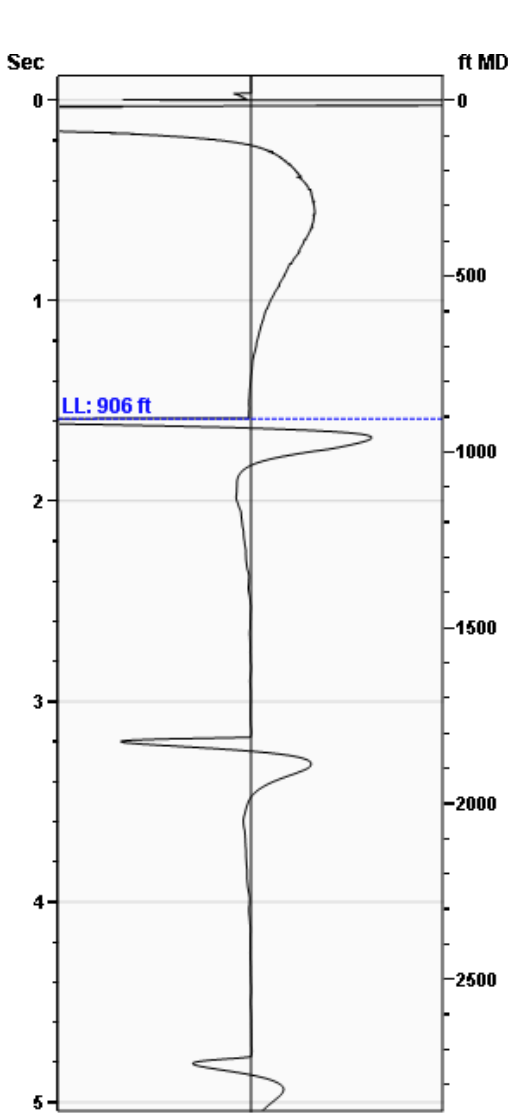

Gun - WG 3656

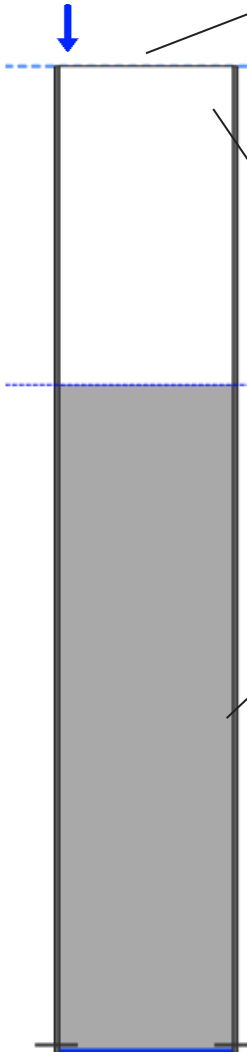

**Production**

Date Entered	05/11/22		
	Current	Potential	
Oil	**	**	BBL/D
Water	**	**	BBL/D
Gas	**	**	Mscf/D
IPR Method	Vogel		
PBHP/SBHP	-0.00		
Producing Efficiency	0.00%		

**Casing Pressure**

Pressure	1.9 psi (g)
----------	-------------

**Annular Gas Flow**

Gas Flow	*. * Mscf/D
----------	-------------

**Fluid Properties**

% Liquid Above Tubing	100.00%
% Liquid Below Tubing	**

**Depths**

Tubing Depth	0 ft
Formation Depth	2793 ft

**Wellbore Pressures**

TIP	**
PBHP	635.5 psi (g)
SBHP	**
Gas/Liq Interface	2.3 psi (g)

**Acoustic Velocity**

Acoustic Velocity	1140 ft/s
Joints Per Sec.	13.39 Jts/sec
Joints To Liquid	21.29 Jts
Gas Gravity	0.8587 Air = 1

Entered From Known Acoustic Velocity

**Casing Pressure Buildup**

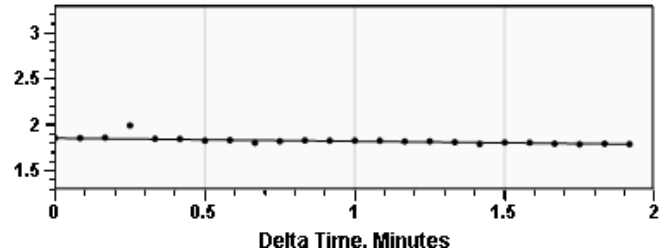

Casing Pressure	1.9 psi (g)
Buildup	-0.1 psi (g)
Buildup Time	1 min 55 sec
Gas Gravity from Acoustic Velocity	0.8587 Air = 1

**Comments and Recommendations**

85 degrees Use 1140 ft/sec acoustic velocity  
Well is TA

Roberts Resources, Inc.  
P.O. Box 75187  
Wichita, KS 67275  
kent@ict-geo.com  
316-215-1683

June 21, 2022

Kent Roberts  
AGV Corp.  
123 N MAIN  
PO BOX 377  
ATTICA, KS 67009-0377

Re: Temporary Abandonment  
API 15-015-24078-00-00  
BENFER 7  
SW/4 Sec.09-26S-03E  
Butler County, Kansas

Dear Kent Roberts:

"Your temporary abandonment (TA) application for the well listed above has been approved. In accordance with K.A.R. 82-3-111 the TA status of this well will expire 05/18/2023.

- \* If you return this well to service or plug it, please notify the District Office.
- \* If you sell this well you are required to file a Transfer of Operator form, T-1.
- \* If the well will remain temporarily abandoned, you must submit a new TA application, CP-111, before 05/18/2023.

You may contact me at the number above if you have questions.

Very truly yours,

Jeff Klock, District Supervisor"