

Confidentiality Requested:

Yes No

KANSAS CORPORATION COMMISSION
OIL & GAS CONSERVATION DIVISION

Form ACO-1

January 2018

Form must be Typed

Form must be Signed

All blanks must be Filled

WELL COMPLETION FORM
WELL HISTORY - DESCRIPTION OF WELL & LEASE

OPERATOR: License # _____

Name: _____

Address 1: _____

Address 2: _____

City: _____ State: _____ Zip: _____ + _____

Contact Person: _____

Phone: (_____) _____

CONTRACTOR: License # _____

Name: _____

Wellsite Geologist: _____

Purchaser: _____

Designate Type of Completion:

New Well Re-Entry Workover

Oil WSW SWD

Gas DH EOR

OG GSW

CM (Coal Bed Methane)

Cathodic Other (Core, Expl., etc.): _____

If Workover/Re-entry: Old Well Info as follows:

Operator: _____

Well Name: _____

Original Comp. Date: _____ Original Total Depth: _____

Deepening Re-perf. Conv. to EOR Conv. to SWD

Plug Back Liner Conv. to GSW Conv. to Producer

Commingled Permit #: _____

Dual Completion Permit #: _____

SWD Permit #: _____

EOR Permit #: _____

GSW Permit #: _____

Spud Date or Date Reached TD Completion Date or Recompletion Date

API No.: _____

Spot Description: _____

_____ - _____ - _____ Sec. _____ Twp. _____ S. R. _____ East West

_____ Feet from North / South Line of Section

_____ Feet from East / West Line of Section

Footages Calculated from Nearest Outside Section Corner:

NE NW SE SW

GPS Location: Lat: _____, Long: _____
(e.g. xx.xxxxx) (e.g. -xxx.xxxxx)

Datum: NAD27 NAD83 WGS84

County: _____

Lease Name: _____ Well #: _____

Field Name: _____

Producing Formation: _____

Elevation: Ground: _____ Kelly Bushing: _____

Total Vertical Depth: _____ Plug Back Total Depth: _____

Amount of Surface Pipe Set and Cemented at: _____ Feet

Multiple Stage Cementing Collar Used? Yes No

If yes, show depth set: _____ Feet

If Alternate II completion, cement circulated from: _____

feet depth to: _____ w/ _____ sx cmt.

Drilling Fluid Management Plan

(Data must be collected from the Reserve Pit)

Chloride content: _____ ppm Fluid volume: _____ bbls

Dewatering method used: _____

Location of fluid disposal if hauled offsite:

Operator Name: _____

Lease Name: _____ License #: _____

Quarter _____ Sec. _____ Twp. _____ S. R. _____ East West

County: _____ Permit #: _____

AFFIDAVIT

I am the affiant and I hereby certify that all requirements of the statutes, rules and regulations promulgated to regulate the oil and gas industry have been fully complied with and the statements herein are complete and correct to the best of my knowledge.

Submitted Electronically

KCC Office Use ONLY

Confidentiality Requested

Date: _____

Confidential Release Date: _____

Wireline Log Received Drill Stem Tests Received

Geologist Report / Mud Logs Received

UIC Distribution

ALT I II III Approved by: _____ Date: _____

Operator Name: _____ Lease Name: _____ Well #: _____

Sec. _____ Twp. _____ S. R. _____ East West County: _____

INSTRUCTIONS: Show important tops of formations penetrated. Detail all cores. Report all final copies of drill stems tests giving interval tested, time tool open and closed, flowing and shut-in pressures, whether shut-in pressure reached static level, hydrostatic pressures, bottom hole temperature, fluid recovery, and flow rates if gas to surface test, along with final chart(s). Attach extra sheet if more space is needed.

Final Radioactivity Log, Final Logs run to obtain Geophysical Data and Final Electric Logs must be emailed to kcc-well-logs@kcc.ks.gov. Digital electronic log files must be submitted in LAS version 2.0 or newer AND an image file (TIFF or PDF).

Drill Stem Tests Taken <input type="checkbox"/> Yes <input type="checkbox"/> No <i>(Attach Additional Sheets)</i> Samples Sent to Geological Survey <input type="checkbox"/> Yes <input type="checkbox"/> No Cores Taken <input type="checkbox"/> Yes <input type="checkbox"/> No Electric Log Run <input type="checkbox"/> Yes <input type="checkbox"/> No Geologist Report / Mud Logs <input type="checkbox"/> Yes <input type="checkbox"/> No List All E. Logs Run:	<input type="checkbox"/> Log Formation (Top), Depth and Datum <input type="checkbox"/> Sample Name Top Datum
--	---

CASING RECORD <input type="checkbox"/> New <input type="checkbox"/> Used							
Report all strings set-conductor, surface, intermediate, production, etc.							
Purpose of String	Size Hole Drilled	Size Casing Set (In O.D.)	Weight Lbs. / Ft.	Setting Depth	Type of Cement	# Sacks Used	Type and Percent Additives

ADDITIONAL CEMENTING / SQUEEZE RECORD				
Purpose:	Depth Top Bottom	Type of Cement	# Sacks Used	Type and Percent Additives
<input type="checkbox"/> Perforate <input type="checkbox"/> Protect Casing <input type="checkbox"/> Plug Back TD <input type="checkbox"/> Plug Off Zone				

1. Did you perform a hydraulic fracturing treatment on this well? Yes No *(If No, skip questions 2 and 3)*
2. Does the volume of the total base fluid of the hydraulic fracturing treatment exceed 350,000 gallons? Yes No *(If No, skip question 3)*
3. Was the hydraulic fracturing treatment information submitted to the chemical disclosure registry? Yes No *(If No, fill out Page Three of the ACO-1)*

Date of first Production/Injection or Resumed Production/Injection:	Producing Method: <input type="checkbox"/> Flowing <input type="checkbox"/> Pumping <input type="checkbox"/> Gas Lift <input type="checkbox"/> Other <i>(Explain)</i> _____			
Estimated Production Per 24 Hours	Oil Bbls.	Gas Mcf	Water Bbls.	Gas-Oil Ratio Gravity

DISPOSITION OF GAS: <input type="checkbox"/> Vented <input type="checkbox"/> Sold <input type="checkbox"/> Used on Lease <i>(If vented, Submit ACO-18.)</i>	METHOD OF COMPLETION: <input type="checkbox"/> Open Hole <input type="checkbox"/> Perf. <input type="checkbox"/> Dually Comp. <input type="checkbox"/> Commingled <i>(Submit ACO-5)</i> <i>(Submit ACO-4)</i>	PRODUCTION INTERVAL: Top Bottom
---	---	------------------------------------

Shots Per Foot	Perforation Top	Perforation Bottom	Bridge Plug Type	Bridge Plug Set At	Acid, Fracture, Shot, Cementing Squeeze Record <i>(Amount and Kind of Material Used)</i>

TUBING RECORD:	Size:	Set At:	Packer At:	
----------------	-------	---------	------------	--

Form	ACO1 - Well Completion
Operator	Scout Energy Management LLC
Well Name	SHORTER 6 ATU-389
Doc ID	1659443

All Electric Logs Run

Sonic
Dual Induction
Neutron Density
Porosity

Form	ACO1 - Well Completion
Operator	Scout Energy Management LLC
Well Name	SHORTER 6 ATU-389
Doc ID	1659443

Perforations

Shots Per Foot	Perforation Top	Perforation Bottom	BridgePlugType	BridgePlugSet At	Material Record
2	2388	2391			345 bbl x frac, 39 bbl L frac, 24 bbl 15% hcl, 100,856 #'s 16/30 sand, 286,000 scf N2
2	2395	2399			
2	2412	2418			
2	2449	2451			
2	2467	2473			
2	2492	2495			
2	2518	2522			382 bbl x frac, 41 bbl L frac, 24 bbl 15% hcl, 100,828 #'s 16/30 sand, 342,000 scf N2
2	2534	2539			
2	2553	2556			
2	2567	2576			
2	2584	2587			
2	2605	2611			

Form	ACO1 - Well Completion
Operator	Scout Energy Management LLC
Well Name	SHORTER 6 ATU-389
Doc ID	1659443

Perforations

Shots Per Foot	Perforation Top	Perforation Bottom	BridgePlugType	BridgePlugSet At	Material Record
2	2763	2770			246 bbl x frac, 34 bbl L frac, 24 bbl 15% hcl, 50,419 # 16/30 sand, 239,000 SCF N2

Quasar Energy Services, Inc.
 3288 FM 51
 Gainesville, TX 76240

Invoice

Date	Invoice #
6/7/2022	146419

Bill To
Scout Energy Partners 13800 Monfort Road, Suite 100 Dallas Tx 75240

As of 09/22/2015 any invoice with a discount must be paid within 60 days of the invoice date. After 60 days the discount will be removed and the invoice will reflect the full price.

			Well
			Shorter 6 ATU 389
Description	Quantity	Rate	Amount
Pickup Mileage	71	5.31	377.01
Equipment Mileage	142	8.30	1,178.60
Pump Charge	1	2,315.25	2,315.25
Plug Container	1	330.75	330.75
Class A Cement	255	16.54	4,217.70
Texas Pattern Saw Tooth	1	343.98	343.98
Auto fill tube	1	105.84	105.84
Insert Float	1	396.90	396.90
Top rubber plug	1	91.88	91.88
Centralizers-8 5/8	3	92.61	277.83
Calcium Chloride	750	1.46	1,095.00
Cello Flakes	94	2.65	249.10
Gypsum	750	1.00	750.00
Sodium Metasilicate	750	2.32	1,740.00
Subtotal			13,469.84
Discount -20%		-20.00%	-2,693.97
Total			\$10,775.87
Payments/Credits			\$0.00
Balance Due			\$10,775.87

All accounts are past due net 30 days following the date of invoice. A finance charge of 1.5% per month or 18% annual percentage rate will be charged on all past due accounts.



QUASAR ENERGY SERVICES, INC.

3288 FM 51

Gainesville, Texas 76240

Office: 940-612-3336

Fax: 940-612-3336 | qesi@qeserve.com

FRACTURING / ACID / CEMENT

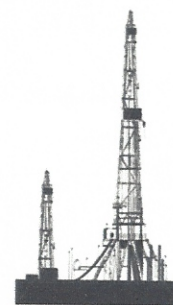

BID #: 5484		AFE#/PO#: 15204	
TYPE / PURPOSE OF JOB Cement- Surface		SERVICE POINT Liberal, KS	
CUSTOMER Scout Energy Partners		WELL NAME Shorter 6 ATU 389	
ADDRESS 14400 Midway Road		LOCATION Ulysses, Ks.	
CITY Dallas	STATE Tx.	ZIP 75244	TYPE AND PURPOSE OF JOB Cement- Surface
DATE OF SALE 6/1/2022		COUNTY Grant	STATE KS

QTY.	CODE	YD	UNIT	PUMPING AND EQUIPMENT USED	UNIT PRICE	AMOUNT
71	1000	L	Mile	Mileage - Pickup - Per Mile	\$5.31	\$ 377.01
142	1010	L	Mile	Mileage - Equipment Mileage - Per Mile	\$8.30	\$ 1,178.60
1	5622	L	Per Well	Pumping Service Charge -1	\$2,315.25	\$ 2,315.25
1	6030	L	Per Well	Plug Container	\$330.75	\$ 330.75

Subtotal for Pumping & Equipment Charges \$ 4,201.61

QTY.	CODE	YD	UNIT	MATERIALS	UNIT PRICE	AMOUNT
255	5630	L	Per Sack	Cement - Class A	\$16.54	\$ 4,217.70
1	4800	0	Each	Texas Pattern Saw Tooth 8 5/8"	\$343.98	\$ 343.98
1	4850	L	Each	Auto Fill Tube 8 5/8"	\$105.84	\$ 105.84
1	4880	L	Each	Insert Float 8 5/8"	\$396.90	\$ 396.90
1	4900	L	Each	Top Rubber Plug 8 5/8"	\$91.88	\$ 91.88
3	4920	L	Each	Centralizers 8 5/8"	\$92.61	\$ 277.83
750	5770	L	Per Lb.	Calcium Chloride	\$1.46	\$ 1,095.00
94	5800	L	Per Lb.	Cello Flakes-Poly Flake 1/8" cut	\$2.65	\$ 249.10
750	5850	L	Per Lb.	Gypsum	\$1.00	\$ 750.00
750	5900	L	Per Lb.	Sodium Metasilicate (SMS) C-45	\$2.32	\$ 1,740.00

Subtotal for Material Charges \$ 9,268.23

WORKERS		TOTAL	\$ 13,469.84
Daniel Beck		DISCOUNT: 20%	DISCOUNT \$ 2,693.97
Danny McLane			
Angel Echevarria		DISCOUNTED TOTAL	\$ 10,775.87

STAMPS & NOTES:

As of 9/22/15 any invoice with a discount must paid within 60 days of the invoice date. After 60 days the discount will be removed and the invoice will reflect full price.

CUSTOMER SIGNATURE & DATE
X Onuro Peinado

**All accounts are past due net 30 days following the date of invoice. A finance charge of 1 1/2% per month or 18% annual percentage rate will be charged on all past due accounts.



QUASAR ENERGY SERVICES, INC.

3288 FM 51
Gainesville, Texas 76240
Office: 940-612-3336

Fax: 940-612-3336 | qesi@qeserve.com

Form 185-2c

6/1/22

CEMENTING JOB LOG

CEMENTING JOB LOG

Company: Scout Energy Partners	Well Name: Shorter 6 ATU 389
Type Job: Cement- Surface	AFE #: 15204

CASING DATA

Size: 8 5/8	Grade: J-55	Weight: 36
Casing Depths	Top:	Bottom: 719
Drill Pipe:	Size:	Weight:
Open Hole:	Size: 12 1/4	T.D. (ft): 726
		Packer:
		Hole:

CEMENT DATA

Spacer Type:							
Amt.	Sks Yield	0	ft ³ /sk		Density (PPG)		
LEAD:	Class A: 2%Gyp., 2%CC., 2%SMS., 1/4# Celloflake					Excess	
Amt.	105	Sks Yield	306.6	ft ³ /sk	2.92	Density (PPG)	11.43
TAIL:	Class A: 2%Gyp., 2%CC., 2%SMS., 1/4# Celloflake					Excess	
Amt.	150	Sks Yield	273	ft ³ /sk	1.82	Density (PPG)	13.3
WATER:							
Lead:	105	gals/sk:	18	Tail:	150	gals/sk:	9.75
						Total (bbls):	79.8
Pump Trucks Used:	04, DP03						
Bulk Equipment:	229, 660-23						
Disp. Fluid Type:	Water (Supplied)	Amt. (Bbls.)	40.2	Weight (PPG):	8.3		

COMPANY REPRESENTATIVE: Omar **CEMENTER:** Daniel Beck

TIME AM/PM	PRESSURES PSI			FLUID PUMPED DATA		REMARKS
	Casing	Tubing	ANNULUS	TOTAL	RATE	
12:30						ON LOCATION & SAFETY MEETING
13:45						RIG TO CIRCULATE
14:02						RIG TO PT
14:05						PRESSURE TEST TO 1500PSI
14:07	160			54.6slurry	5.2	PUMP 105SX LEAD @ 11.4#
14:17	200			48.0slurry	4.5	PUMP 150SX TAIL @ 113.3#
14:25						SHUTDOWN / DROP PLUG
14:27	120			10	5.1	DISPLACE / CEMENT TO SURFACE
	160			20	4.5	
	240			30	4.0	
14:38	240			35	3.3	SLOW RATE TO 2.5BPM @ 220PSI
14:43	260			40.2	260	LAND PLUG / PRESSURE UP TO 770PSI
14:45						RELEASE BACK --- FLOAT HELD
						JOB COMPLETE

Company: Scout Energy Partners	Well Name: Shorter 6 ATU 389
Type Job: Cement- Surface	AFE #: 15204
Date: 6/1/2022	CEMENTING JOB LOG

Scout Energy Partners Shorter 6 ATU 389

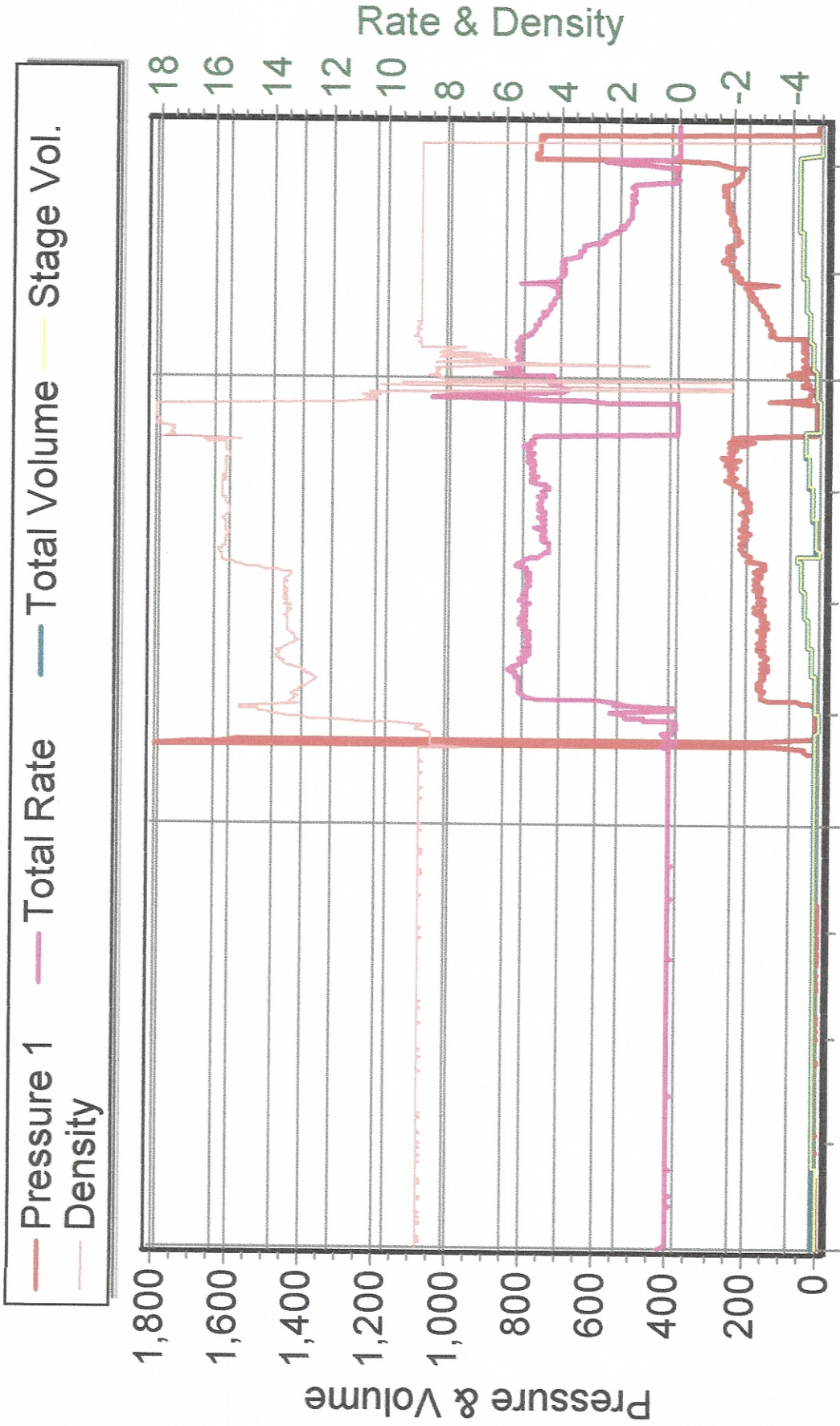

6/1/2022 12:32:15 PM 6/1/2022 1:00:04 PM 6/1/2022 1:29:29 PM

Quasar Energy Services, Inc.
 3288 FM 51
 Gainesville, TX 76240

Invoice

Date	Invoice #
6/7/2022	146421

Bill To
Scout Energy Partners 13800 Monfort Road, Suite 100 Dallas Tx 75240

As of 09/22/2015 any invoice with a discount must be paid within 60 days of the invoice date. After 60 days the discount will be removed and the invoice will reflect the full price.

			Well
			Shorter 6 ATU 389
Description	Quantity	Rate	Amount
Pickup Mileage	71	5.31	377.01
Equipment Mileage	142	8.30	1,178.60
Pump Charge	1	2,315.25	2,315.25
Plug Container	1	330.75	330.75
Auto fill tube	1	396.90	396.90
Latch down plug & baffle	1	420.00	420.00
Centralizers-5 1/2	10	66.15	661.50
Class A-Lite Cement	165	16.54	2,729.10
Class C-Lite Cement	185	19.85	3,672.25
C-17	58	11.76	682.08
C-19	47	12.89	605.83
Defoamer	4	46.31	185.24
Tactical Blitz	330	2.51	828.30
Salt	600	0.50	300.00
Subtotal			14,682.81
Discount -20%		-20.00%	-2,936.56
Total			\$11,746.25
Payments/Credits			\$0.00
Balance Due			\$11,746.25

All accounts are past due net 30 days following the date of invoice. A finance charge of 1.5% per month or 18% annual percentage rate will be charged on all past due accounts.

QUASAR ENERGY SERVICES, INC.



www.quasarenergyservices.com

3288 FM 51

Gainesville, Texas 76240

Office: 940-612-3336

Fax: 940-612-3336 | qesi@qeserve.com

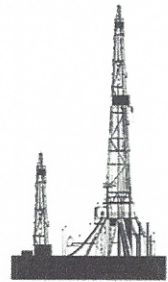

FRACTURING | ACID | CEMENT | NITROGEN

BID #: 5485		AFE#/PO#: 0	
TYPE / PURPOSE OF JOB: LONG STRING		SERVICE POINT: Liberal, KS	
CUSTOMER: SCOUT ENERGY PARTNERS		WELL NAME: SHORTER 6 ATU 389	
ADDRESS: 14400 MIDWAY ROAD		LOCATION: ULYSSES, KS	
CITY: DALLAS	STATE: TX	ZIP: 75244	COUNTY: GRANT STATE: KS
DATE OF SALE: 6/4/2022			

QTY.	CODE	YD	UNIT	PUMPING AND EQUIPMENT USED	UNIT PRICE	AMOUNT
71	1000	L	Mile	Mileage - Pickup - Per Mile	\$5.31	\$ 377.01
142	1010	L	Mile	Mileage - Equipment Mileage - Per Mile	\$8.30	\$ 1,178.60
1	5622	L	Per Well	Pumping Service Charge -1	\$2,315.25	\$ 2,315.25
1	6030	L	Per Well	Plug Container	\$330.75	\$ 330.75
1	4300	L	Each	Auto Fill Shoe (Blue) 5 1/2"	\$396.90	\$ 396.90
1	4371	L	Each	Latch Down Plug & Baffle 5 1/2" Blue	\$420.00	\$ 420.00
10	4450	L	Each	Centralizers 5 1/2"	\$66.15	\$ 661.50
Subtotal for Pumping & Equipment Charges						\$ 5,680.01

QTY.	CODE	YD	UNIT	MATERIALS	UNIT PRICE	AMOUNT
165	5660	L	Per Sack	Cement - Lite - A	\$16.54	\$ 2,729.10
185	5670	L	Per Sack	Cement - Lite - C	\$19.85	\$ 3,672.25
58	5693	L	Per Lb.	C-17 Fluid Loss	\$11.76	\$ 682.08
47	5694	L	Per Lb.	C-19 Light Weight Fluid Loss	\$12.89	\$ 605.83
4	5751	L	Per Gal.	C-41L Defoamer Liquid	\$46.31	\$ 185.24
330	5803	L	Per Lbs.	Tactical Blitz	\$2.51	\$ 828.30
600	5890	L	Per Lb.	Salt	\$0.50	\$ 300.00

MANHOURS: 30	# WORKERS: 3	Subtotal for Material Charges		\$ 9,002.80
WORKERS		TOTAL		\$ 14,682.81
KIRBY HARPER		DISCOUNT: 20%		\$ 2,936.56
CARLOS IBARRA		DISCOUNTED TOTAL		\$ 11,746.25
TYCE DAVIS				

STAMPS & NOTES:	As of 9/22/15 any invoice with a discount must paid within 60 days of the invoice date. After 60 days the discount will be removed and the invoice will reflect full price.
	CUSTOMER SIGNATURE & DATE
	Signature: <i>Omar Peinado</i> Date: _____
*All accounts are past due net 30 days following the date of invoice. A finance charge of 1-1/2% per month or 18% annual percentage rate will be charged on all past due accounts.	
Print Name: _____	



QUASAR ENERGY SERVICES, INC.

3288 FM 51

Gainesville, Texas 76240

Office: 940-612-3336

Fax: 940-612-3336 | qesi@qeserve.com

Form 185-2J

6/4/22

CEMENTING JOB LOG

CEMENTING JOB LOG

Company: SCOUT ENERGY PARTNERS **Well Name:** SHORTER 6 ATU 389

Type Job: LONG STRING **AFE #:** 0

CASING DATA

Size: 5 1/2 Grade: P110 Weight: 17

Casing Depths Top: 33.58 Bottom: 2793

Drill Pipe: Size: 0 Weight: 0

Tubing: Size: 0 Weight: 0 Grade: 0 TD (ft): 2800

Open Hole: Size: 7 7/8 T.D. (ft): 2800

Perforations From (ft): 0 To: 0 Packer Depth(ft): 0

CEMENT DATA

Spacer Type:

Amt.	Sks Yield	ft ³ /sk	Density (PPG)
------	-----------	---------------------	---------------

LEAD: CLASS C 50/50-8 -- .3% C19 Excess

Amt.	185	Sks Yield	3.19	ft ³ /sk	Density (PPG)	10.8
------	-----	-----------	------	---------------------	---------------	------

TAIL: CLASS A -- 65/35-6 -- .4% C17, 5% SALT, 2# TACTICAL BLITZ Excess

Amt.	165	Sks Yield	1.63	ft ³ /sk	Density (PPG)	13.4
------	-----	-----------	------	---------------------	---------------	------

WATER:

Lead:	gals/sk:	20	Tail:	gals/sk:	8.3	Total (bbls):
-------	----------	----	-------	----------	-----	---------------

Pump Trucks Used: 110 - DP07

Bulk Equipment:

Disp. Fluid Type:	FRESH WATER	Amt. (Bbls.)	64	Weight (PPG):	8.33
-------------------	-------------	--------------	----	---------------	------

Mud Type:	Weight (PPG):
-----------	---------------

COMPANY REPRESENTATIVE: _____ **CEMENTER:** KIRBY HARPER

TIME	PRESSURES PSI			FLUID PUMPED DATA		REMARKS
	Casing	Tubing	ANNULUS	TOTAL	RATE	
2230						ON LOCATION -- SPOT AND RIG UP
0015						CASING ON BOTTOM -- BREAK CIRC
0029	2000					PRESSURE TEST
0032	250			105	5	START MIXING 185 SK LEAD @ 10.8 PPG
0049	150			47	5	START MIXING 165 SK TAIL @ 13.4 PPG
0105						SHUT DOWN - CLEAN LINES -- DROP PLUG
0110	100			0	5	START DISPLACING WITH FRESH WATER
0125	500			54	2	SLOW RATE
0128	600-1300			64		BUMP PLUG
0129	1300-0					RELEASE PRESSURE -- FLOAT HELD
				20		CIRCULATE CEMENT TO THE PIT

SCOUT ENERGY PARTNERS SHORTER 6 ATU 389 5.5" PRODUCTION 06/04/2022

