

KANSAS CORPORATION COMMISSION
OIL & GAS CONSERVATION DIVISION

TEMPORARY ABANDONMENT WELL APPLICATION

OPERATOR: License# _____
 Name: _____
 Address 1: _____
 Address 2: _____
 City: _____ State: _____ Zip: _____ + _____
 Contact Person: _____
 Phone: (_____) _____
 Contact Person Email: _____
 Field Contact Person: _____
 Field Contact Person Phone: (_____) _____

API No. 15- _____
 Spot Description: _____
 _____ - _____ - _____ - _____ Sec. _____ Twp. _____ S. R. _____ E W
 _____ feet from N / S Line of Section
 _____ feet from E / W Line of Section
 GPS Location: Lat: _____, Long: _____
(e.g. xx.xxxxx) (e.g. -xxx.xxxxx)
 Datum: NAD27 NAD83 WGS84
 County: _____ Elevation: _____ GL KB
 Lease Name: _____ Well #: _____
 Well Type: (check one) Oil Gas OG WSW Other: _____
 SWD Permit #: _____ ENHR Permit #: _____
 Gas Storage Permit #: _____
 Spud Date: _____ Date Shut-In: _____

	Conductor	Surface	Production	Intermediate	Liner	Tubing
Size						
Setting Depth						
Amount of Cement						
Top of Cement						
Bottom of Cement						

Casing Fluid Level from Surface: _____ How Determined? _____ Date: _____
 Casing Squeeze(s): _____ to _____ w / _____ sacks of cement, _____ to _____ w / _____ sacks of cement. Date: _____
(top) (bottom) (top) (bottom)
 Do you have a valid Oil & Gas Lease? Yes No
 Depth and Type: Junk in Hole at _____ Tools in Hole at _____ Casing Leaks: Yes No Depth of casing leak(s): _____
(depth) (depth)
 Type Completion: ALT. I ALT. II Depth of: DV Tool: _____ w / _____ sacks of cement Port Collar: _____ w / _____ sack of cement
(depth) (depth)
 Packer Type: _____ Size: _____ Inch Set at: _____ Feet
 Total Depth: _____ Plug Back Depth: _____ Plug Back Method: _____

Geological Data:

Formation Name	Formation Top	Formation Base	Completion Information
1. _____	At: _____ to _____ Feet	Perforation Interval _____ to _____ Feet or Open Hole Interval _____ to _____ Feet	
2. _____	At: _____ to _____ Feet	Perforation Interval _____ to _____ Feet or Open Hole Interval _____ to _____ Feet	

UNDER PENALTY OF PERJURY I HEREBY ATTEST THAT THE INFORMATION CONTAINED HEREIN IS TRUE AND CORRECT TO THE BEST OF MY KNOWLEDGE

Submitted Electronically

Do NOT Write in This Space - KCC USE ONLY	Date Tested: _____	Results: _____	Date Plugged: _____	Date Repaired: _____	Date Put Back in Service: _____
	Review Completed by: _____ Comments: _____				
TA Approved: <input type="checkbox"/> Yes <input type="checkbox"/> Denied Date: _____					

Mail to the Appropriate KCC Conservation Office:

	KCC District Office #1 - 210 E. Frontview, Suite A, Dodge City, KS 67801	Phone 620.682.7933
	KCC District Office #2 - 3450 N. Rock Road, Building 600, Suite 601, Wichita, KS 67226	Phone 316.337.7400
	KCC District Office #3 - 137 E. 21st St., Chanute, KS 66720	Phone 620.902.6450
	KCC District Office #4 - 2301 E. 13th Street, Hays, KS 67601-2651	Phone 785.261.6250

Shot @ 300' JK

Group: Liberal Wells Well: HH Good I (acquired on: 10/01/22 10:22:08)

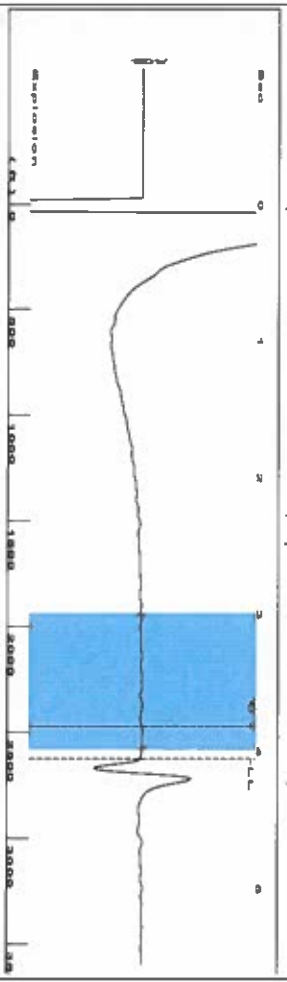

Filter Type High Pass Automatic Collar Count Yes
 Manual Acoustic Velo 1275.65 ft/s Manual JTS/sec 20.1207
 Time 4.056 sec
 Joints 82.7755 Jts
 Depth 2623.98 ft

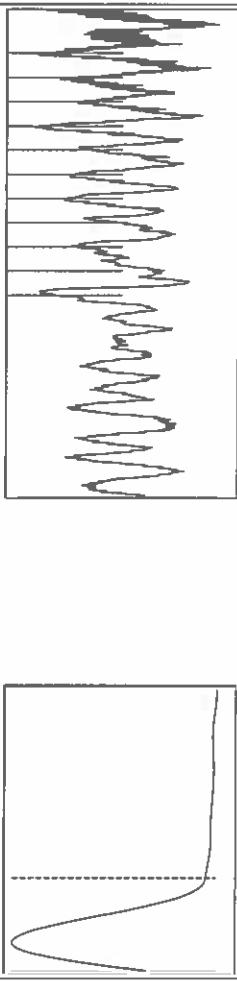

Analysis Method: Automatic

Group: Liberal Wells Well: HH Good I (acquired on: 10/01/22 10:22:08)

Production Current	Potential	Casing Pressure	Static
Oil -*- BBL/D	-*- BBL/D	81.5 psi (g)	Oil Column Height
Water -*- BBL/D	-*- BBL/D	0.015 psi	MD 0 ft
Gas -*- Mscf/D	-*- Mscf/D	0.75 min	Water Column Height
IPR Method	Vogel	Gas/Liquid Interface Pressure	MD 98 ft
PBH/PSBHP	-*-	87.7 psi (g)	Static BHP
Production Efficiency	0.0		130.8 psi (g)
Oil 40 deg API	Liquid Level Depth		
Water 1.05 Sp.Gr:H2O	2623.98 ft		
Gas 0.71 Sp.Gr:AIR	Pump Intake Depth		
Acoustic Velocity	2689.00 ft		
	Formation Depth		
	2722.00 ft		



Group: Liberal Wells Well: HH Good I (acquired on: 10/01/22 10:22:08)

Casing Pressure Buildup

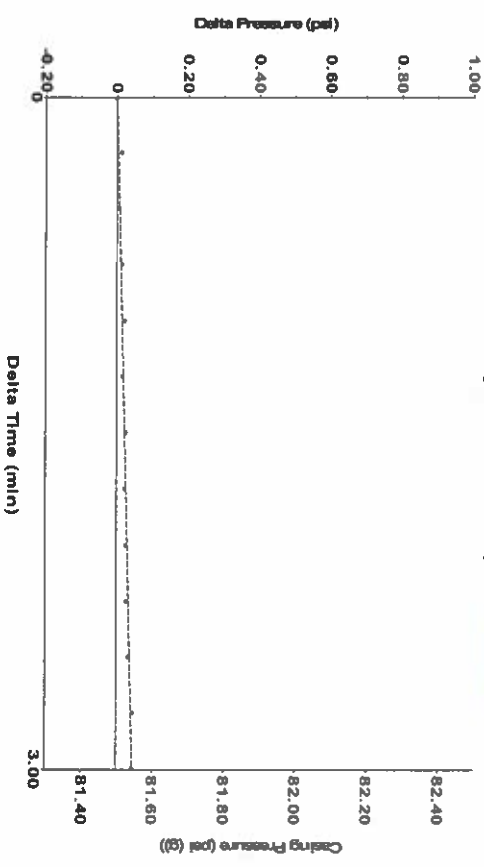

Change in Pressure 0.05 psi PT 11249
 Change in Time 3.00 min Range 0 - ? psi

Group: Liberal Wells Well: HH Good I (acquired on: 10/01/22 10:22:08)

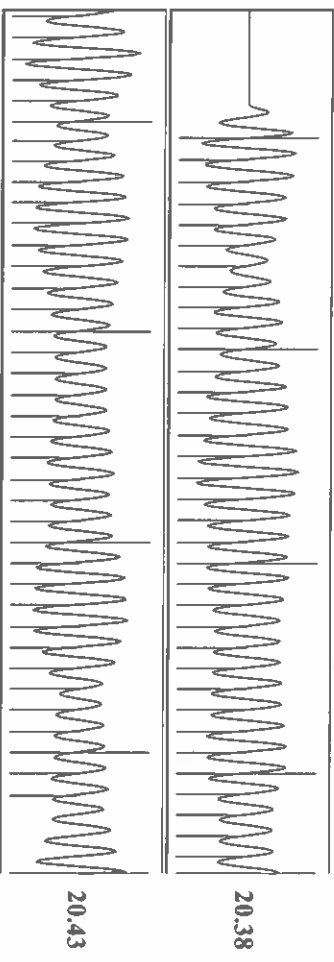

Acoustic Velocity	1293.88 ft/s	Joints counted	72
Joints Per Second	20.4082 Jts/sec	Joints to liquid level	82.7755
Depth to liquid level	2623.98 ft	Filter Width	18.1207
Automatic Collar Count	Yes	Time to 1st Collar	0.292
			22.1207
			3.82

October 04, 2022

Katherine McClurkan
Merit Energy Company, LLC
13727 Noel Road, Suite 1200
Dallas, TX 75240

Re: Temporary Abandonment
API 15-175-00496-00-00
Good H H 1
NW/4 Sec.33-31S-33W
Seward County, Kansas

Dear Katherine McClurkan:

"Your temporary abandonment (TA) application for the well listed above has been approved. In accordance with K.A.R. 82-3-111 the TA status of this well will expire 10/04/2023.

- * If you return this well to service or plug it, please notify the District Office.
- * If you sell this well you are required to file a Transfer of Operator form, T-1.
- * If the well will remain temporarily abandoned, you must submit a new TA application, CP-111, before 10/04/2023.

You may contact me at the number above if you have questions.

Very truly yours,

Michael Maier"