

KANSAS CORPORATION COMMISSION
OIL & GAS CONSERVATION DIVISION

TEMPORARY ABANDONMENT WELL APPLICATION

OPERATOR: License# _____
 Name: _____
 Address 1: _____
 Address 2: _____
 City: _____ State: _____ Zip: _____ + _____
 Contact Person: _____
 Phone: (_____) _____
 Contact Person Email: _____
 Field Contact Person: _____
 Field Contact Person Phone: (_____) _____

API No. 15- _____
 Spot Description: _____
 _____ - _____ - _____ - _____ Sec. _____ Twp. _____ S. R. _____ E W
 _____ feet from N / S Line of Section
 _____ feet from E / W Line of Section
 GPS Location: Lat: _____, Long: _____
(e.g. xx.xxxxx) (e.g. -xxx.xxxxx)
 Datum: NAD27 NAD83 WGS84
 County: _____ Elevation: _____ GL KB
 Lease Name: _____ Well #: _____
 Well Type: (check one) Oil Gas OG WSW Other: _____
 SWD Permit #: _____ ENHR Permit #: _____
 Gas Storage Permit #: _____
 Spud Date: _____ Date Shut-In: _____

	Conductor	Surface	Production	Intermediate	Liner	Tubing
Size						
Setting Depth						
Amount of Cement						
Top of Cement						
Bottom of Cement						

Casing Fluid Level from Surface: _____ How Determined? _____ Date: _____
 Casing Squeeze(s): _____ to _____ w / _____ sacks of cement, _____ to _____ w / _____ sacks of cement. Date: _____
(top) (bottom) (top) (bottom)
 Do you have a valid Oil & Gas Lease? Yes No
 Depth and Type: Junk in Hole at _____ Tools in Hole at _____ Casing Leaks: Yes No Depth of casing leak(s): _____
(depth) (depth)
 Type Completion: ALT. I ALT. II Depth of: DV Tool: _____ w / _____ sacks of cement Port Collar: _____ w / _____ sack of cement
(depth) (depth)
 Packer Type: _____ Size: _____ Inch Set at: _____ Feet
 Total Depth: _____ Plug Back Depth: _____ Plug Back Method: _____

Geological Data:

Formation Name	Formation Top	Formation Base	Completion Information
1. _____	At: _____	to _____ Feet	Perforation Interval _____ to _____ Feet or Open Hole Interval _____ to _____ Feet
2. _____	At: _____	to _____ Feet	Perforation Interval _____ to _____ Feet or Open Hole Interval _____ to _____ Feet

UNDER PENALTY OF PERJURY I HEREBY ATTEST THAT THE INFORMATION CONTAINED HEREIN IS TRUE AND CORRECT TO THE BEST OF MY KNOWLEDGE

Submitted Electronically

Do NOT Write in This Space - KCC USE ONLY	Date Tested: _____	Results: _____	Date Plugged: _____	Date Repaired: _____	Date Put Back in Service: _____
	Review Completed by: _____ Comments: _____				
TA Approved: <input type="checkbox"/> Yes <input type="checkbox"/> Denied Date: _____					

Mail to the Appropriate KCC Conservation Office:

	KCC District Office #1 - 210 E. Frontview, Suite A, Dodge City, KS 67801	Phone 620.682.7933
	KCC District Office #2 - 3450 N. Rock Road, Building 600, Suite 601, Wichita, KS 67226	Phone 316.337.7400
	KCC District Office #3 - 137 E. 21st St., Chanute, KS 66720	Phone 620.902.6450
	KCC District Office #4 - 2301 E. 13th Street, Hays, KS 67601-2651	Phone 785.261.6250

Group: Thoroughbred Well: Brockett #1 (acquired on: 10/10/22 14:39:48)

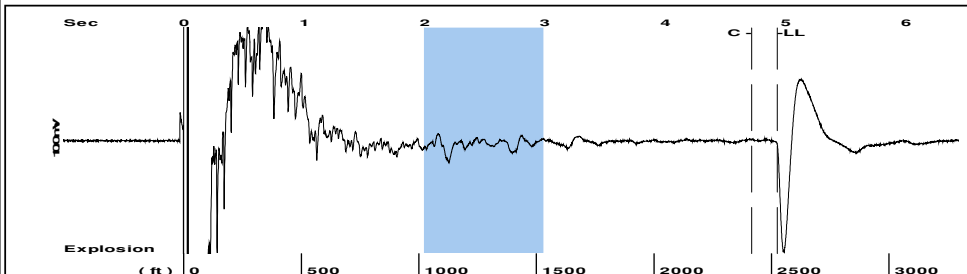

Filter Type High Pass Automatic Collar Count Yes Time 4.932 sec
 Manual Acoustic Veloc 1007.95 ft/s Manual JTS/sec 15.8983 Joints 79.6197 Jts
 Depth 2523.95 ft

[2.0 to 3.0 (Sec)]

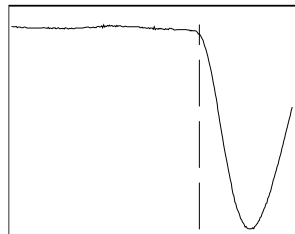
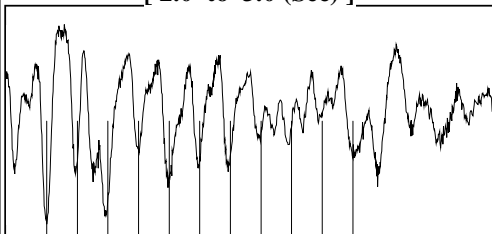

Analysis Method: Automatic

Group: Thoroughbred Well: Brockett #1 (acquired on: 10/10/22 14:39:48)

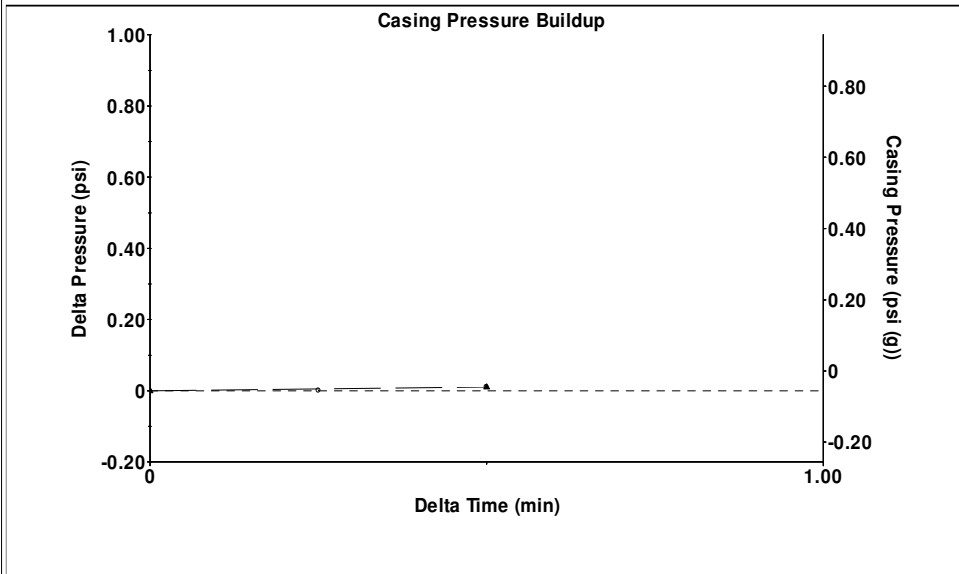

Change in Pressure 0.01 psi PT6454
 Change in Time 0.50 min Range 0 - ? psi

Group: Thoroughbred Well: Brockett #1 (acquired on: 10/10/22 14:39:48)

Production Current	Potential	Casing Pressure	Producing
Oil - *-	- *- BBL/D	-0.1 psi (g)	
Water - *-	- *- BBL/D	Casing Pressure Buildup	Annular Gas Flow - *- Mscf/D
Gas - *-	- *- Mscf/D	0.011 psi	% Liquid 100 %
		0.50 min	
IPR Method	Vogel	Gas/Liquid Interface Pressure	
PBHP/SBHP	- *-	- *- psi (g)	
Production Efficiency	0.0		
Oil 40 deg.API		Liquid Level Depth	
Water 1.05 Sp.Gr.H2O		2523.95 ft	
Gas 0.96 Sp.Gr.AIR		Pump Intake Depth	
		- *- ft	
Acoustic Velocity 1023.5 ft/s		Formation Depth	
		3395.00 ft	
Formation Submergence			Pump Intake - *- psi (g)
Total Gaseous Liquid Column HT (TVD)	- *- ft		Producing BHP - *- psi (g)
Equivalent Gas Free Liquid HT (TVD)	- *- ft		Static BHP - *- psi (g)
Acoustic Test			

Group: Thoroughbred Well: Brockett #1 (acquired on: 10/10/22 14:39:48)

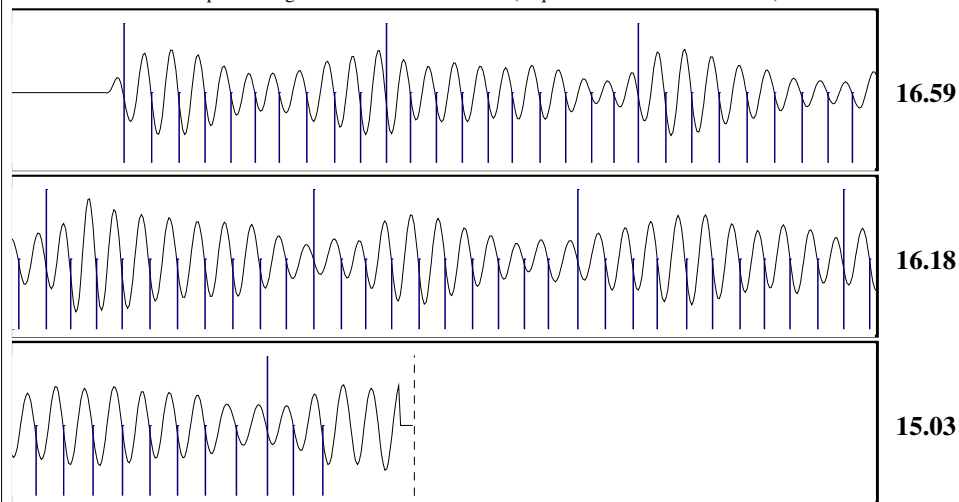

Acoustic Velocity 1023.5 ft/s Joints counted 72
 Joints Per Second 16.1435 jts/sec Joints to liquid level 79.6197
 Depth to liquid level 2523.95 ft Filter Width 13.8983 17.8983
 Automatic Collar Count Yes Time to 1st Collar 0.26 4.72

Conservation Division
District Office No. 4
2301 E. 13th Street
Hays, KS 67601-2651



Phone: 785-261-6250
Fax: 785-625-0564
<http://kcc.ks.gov/>

Dwight D. Keen, Chair
Susan K. Duffy, Commissioner
Andrew J. French, Commissioner

Laura Kelly, Governor

October 13, 2022

Bobby Patton
Thoroughbred Associates L.L.C.
8100 E 22ND ST STE 600
WICHITA, KS 67226-2307

Re: Temporary Abandonment
API 15-147-20583-00-00
BROCKETT 1
NW/4 Sec.14-02S-19W
Phillips County, Kansas

Dear Bobby Patton:

"Your temporary abandonment (TA) application for the well listed above has been approved. In accordance with K.A.R. 82-3-111 the TA status of this well will expire 10/13/2023.

- * If you return this well to service or plug it, please notify the District Office.
- * If you sell this well you are required to file a Transfer of Operator form, T-1.
- * If the well will remain temporarily abandoned, you must submit a new TA application, CP-111, before 10/13/2023.

You may contact me at the number above if you have questions.

Very truly yours,

RICHARD WILLIAMS"