

KANSAS CORPORATION COMMISSION
OIL & GAS CONSERVATION DIVISION

TEMPORARY ABANDONMENT WELL APPLICATION

OPERATOR: License#
Name:
Address 1:
Address 2:
City: State: Zip:
Contact Person:
Phone:
Contact Person Email:
Field Contact Person:
Field Contact Person Phone:

API No. 15-
Spot Description:
Sec. Twp. S. R.
GPS Location: Lat: Long:
Datum: NAD27 NAD83 WGS84
County: Elevation:
Lease Name: Well #:
Well Type: Oil Gas OG WSW Other:
SWD Permit #: ENHR Permit #:
Gas Storage Permit #:
Spud Date: Date Shut-In:

Table with 7 columns: Conductor, Surface, Production, Intermediate, Liner, Tubing. Rows include Size, Setting Depth, Amount of Cement, Top of Cement, Bottom of Cement.

Casing Fluid Level from Surface: How Determined? Date:
Casing Squeeze(s): to w / sacks of cement, to w / sacks of cement. Date:
Do you have a valid Oil & Gas Lease? Yes No
Depth and Type: Junk in Hole at Tools in Hole at Casing Leaks: Yes No Depth of casing leak(s):
Type Completion: ALT. I ALT. II Depth of: DV Tool: w / sacks of cement Port Collar: w / sack of cement
Packer Type: Size: Inch Set at: Feet
Total Depth: Plug Back Depth: Plug Back Method:

Geological Date:

Table with 4 columns: Formation Name, Formation Top, Formation Base, Completion Information. Rows 1 and 2.

UNDER PENALTY OF PERJURY I HEREBY ATTEST THAT THE INFORMATION CONTAINED HEREIN IS TRUE AND CORRECT TO THE BEST OF MY KNOWLEDGE

Submitted Electronically

Do NOT Write in This Space - KCC USE ONLY
Date Tested: Results: Date Plugged: Date Repaired: Date Put Back in Service:
Review Completed by: Comments:
TA Approved: Yes Denied Date:

Mail to the Appropriate KCC Conservation Office:

Table with 2 columns: Office Address, Phone. Rows for District Office #1, #2, #3, #4.

Liquid Level

3355 ft MD

Fluid Above Pump

1441 ft TVD

Equivalent Gas Free Above Pump

1286 ft TVD

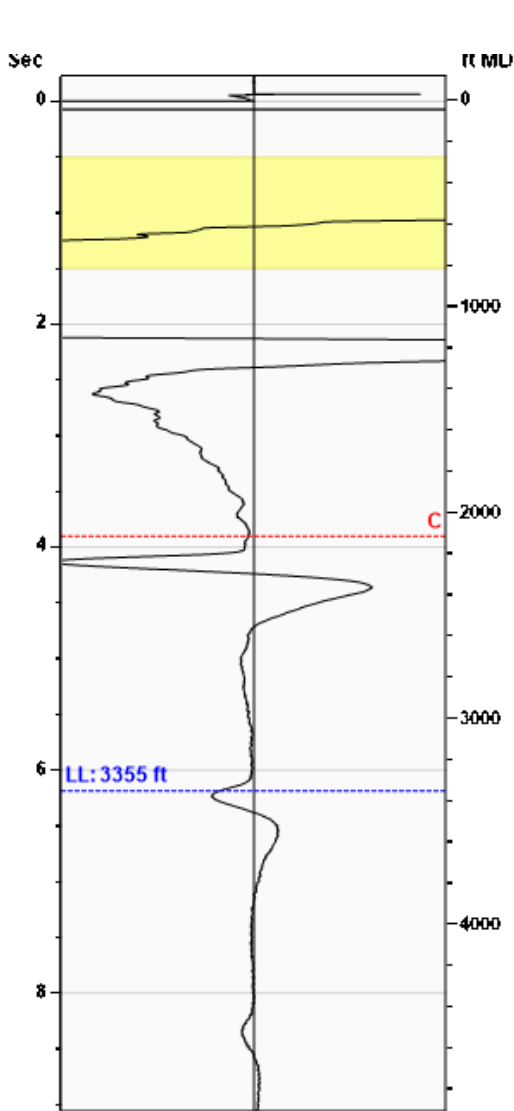

Gun - CG 13203

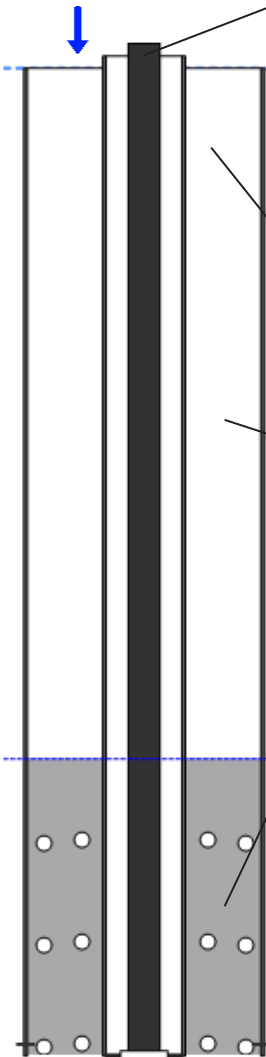

**Production**

Date Entered	11/03/22		
	Current	Potential	
Oil	**	**	BBL/D
Water	**	**	BBL/D
Gas	**	**	Mscf/D
IPR Method	Vogel		
PBHP/SBHP	-1147.87		
Producing Efficiency	0.00%		

**Casing Pressure**

Pressure	9.7 psi (g)
----------	-------------

**Annular Gas Flow**

Gas Flow	1.6 Mscf/D
----------	------------

**Fluid Properties**

% Liquid Above Pump	88.88%
% Liquid Below Pump	**

**Depths**

Pump Intake Depth	4796 ft
Formation Depth	4749 ft

**Wellbore Pressures**

PIP	445.6 psi (g)
PBHP	430.2 psi (g)
SBHP	-0.4 psi (g)
Gas/Liq Interface	12.3 psi (g)

**Collar Analysis (Automatic)**

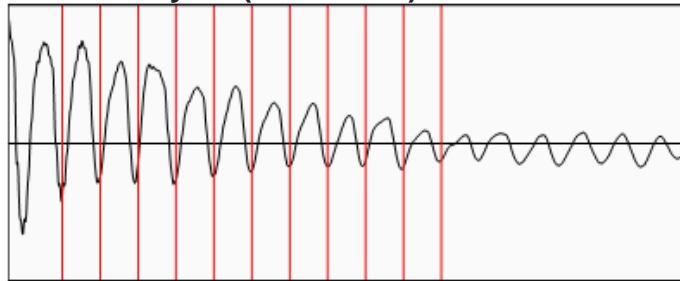

Average Acoustic Velocity	1083 ft/s
Average Joints Per Sec.	17.72 Jts/sec
Joints To Liquid	109.66 Jts

**Casing Pressure Buildup**

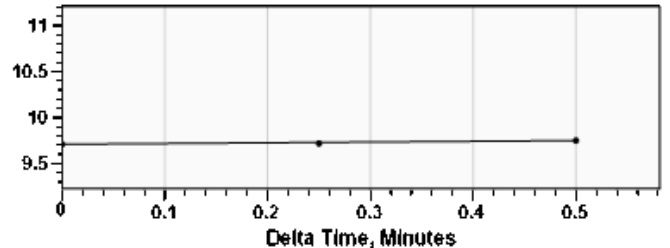

Casing Pressure	9.7 psi (g)
Buildup	0.0 psi (g)
Buildup Time	30 sec
Gas Gravity from Collar Analysis (Automatic)	0.9006 Air = 1

**Comments and Recommendations**

600 psi - Acoustic Test

Echometer Company  
 5001 Ditto Lane  
 Wichita Falls, TX 76302  
 (940) 767-4334  
 info@echometer.com

Conservation Division  
District Office No. 4  
2301 E. 13th Street  
Hays, KS 67601-2651



Phone: 785-261-6250  
Fax: 785-625-0564  
<http://kcc.ks.gov/>

Dwight D. Keen, Chair  
Susan K. Duffy, Commissioner  
Andrew J. French, Commissioner

Laura Kelly, Governor

November 04, 2022

Allen Smith  
Raymond Oil Company, Inc.  
PO BOX 48788  
WICHITA, KS 67201-8788

Re: Temporary Abandonment  
API 15-193-20820-00-00  
THEIMER/WERNER 1  
SE/4 Sec.32-09S-34W  
Thomas County, Kansas

Dear Allen Smith:

"Your temporary abandonment (TA) application for the well listed above has been approved. In accordance with K.A.R. 82-3-111 the TA status of this well will expire 11/04/2023.

- \* If you return this well to service or plug it, please notify the District Office.
- \* If you sell this well you are required to file a Transfer of Operator form, T-1.
- \* If the well will remain temporarily abandoned, you must submit a new TA application, CP-111, before 11/04/2023.

You may contact me at the number above if you have questions.

Very truly yours,

RICHARD WILLIAMS"