

KANSAS CORPORATION COMMISSION
OIL & GAS CONSERVATION DIVISION

Form must be Typed
Form must be signed

TEMPORARY ABANDONMENT WELL APPLICATION

All blanks must be complete

OPERATOR: License#
Name:
Address 1:
Address 2:
City: State: Zip:
Contact Person:
Phone:
Contact Person Email:
Field Contact Person:
Field Contact Person Phone:

API No. 15-
Spot Description:
Sec. Twp. S. R.
feet from N / S Line of Section
feet from E / W Line of Section
GPS Location: Lat: , Long:
Datum: NAD27 NAD83 WGS84
County: Elevation: GL KB
Lease Name: Well #:
Well Type: (check one) Oil Gas OG WSW Other:
SWD Permit #: ENHR Permit #:
Gas Storage Permit #:
Spud Date: Date Shut-In:

Table with 7 columns: Conductor, Surface, Production, Intermediate, Liner, Tubing. Rows include Size, Setting Depth, Amount of Cement, Top of Cement, Bottom of Cement.

Casing Fluid Level from Surface: How Determined? Date:
Casing Squeeze(s): to w / sacks of cement, to w / sacks of cement. Date:
Do you have a valid Oil & Gas Lease? Yes No
Depth and Type: Junk in Hole at Tools in Hole at Casing Leaks: Yes No Depth of casing leak(s):
Type Completion: ALT. I ALT. II Depth of: DV Tool: w / sacks of cement Port Collar: w / sack of cement
Packer Type: Size: Inch Set at: Feet
Total Depth: Plug Back Depth: Plug Back Method:

Geological Data:

Table with 4 columns: Formation Name, Formation Top, Formation Base, Completion Information. Rows 1 and 2.

UNDER PENALTY OF PERJURY I HEREBY ATTEST THAT THE INFORMATION CONTAINED HEREIN IS TRUE AND CORRECT TO THE BEST OF MY KNOWLEDGE

Submitted Electronically

Do NOT Write in This Space - KCC USE ONLY
Date Tested: Results: Date Plugged: Date Repaired: Date Put Back in Service:
Review Completed by: Comments:
TA Approved: Yes Denied Date:

Mail to the Appropriate KCC Conservation Office:

Table with 3 columns: District Office, Address, Phone. Rows for District Office #1, #2, #3, #4.

Well Name: Werth #1
Company: New Age Oil
Test Date: November 12, 2022

Formation:
Location: Sheridan County

Fluid Level and Well Analysis Report

Werth #1

New Age Oil

Sheridan County

November 12, 2022

Well Name: Werth #1
Company: New Age OI
Test Date: November 12, 2022

Formation:
Location: Sheridan County

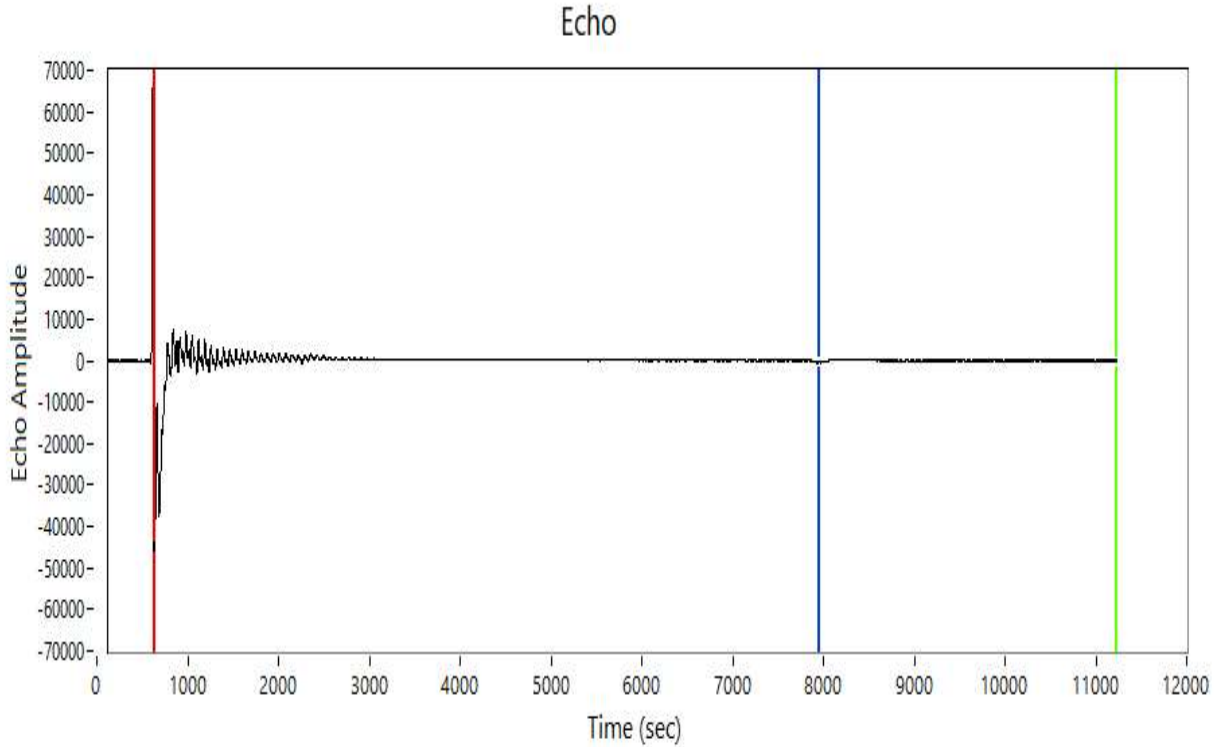

Depth: 3456.00 ft
Return Time: 7.33 sec
Acoustic Velocity: 943.23 ft/s
Average Joint Length: 32.00 ft
Number of Joints: 108.00

Well Name: Werth #1
Company: New Age OI
Test Date: November 12, 2022

Formation:
Location: Sheridan County

Zoomed Echo

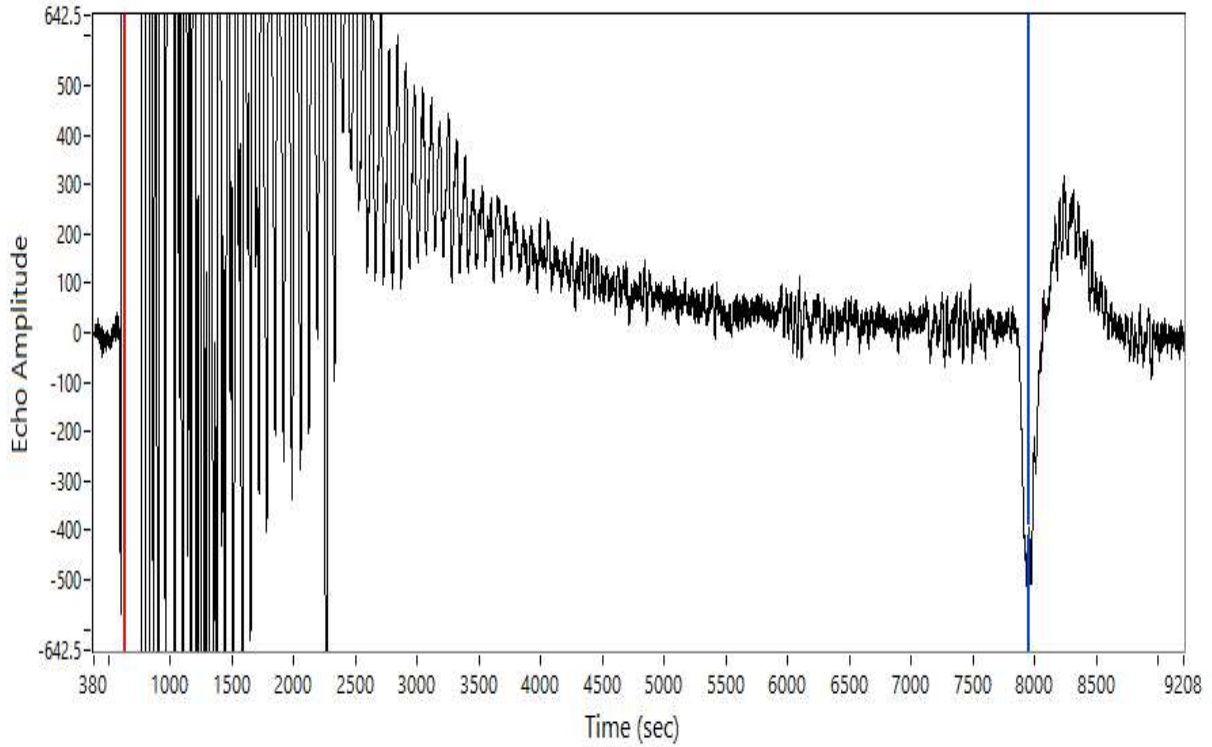

Depth: 3456.00 ft
Return Time: 7.33 sec
Acoustic Velocity: 943.23 ft/s
Average Joint Length: 32.00 ft
Number of Joints: 108.00

Conservation Division
District Office No. 4
2301 E. 13th Street
Hays, KS 67601-2651



Phone: 785-261-6250
Fax: 785-625-0564
<http://kcc.ks.gov/>

Dwight D. Keen, Chair
Susan K. Duffy, Commissioner
Andrew J. French, Commissioner

Laura Kelly, Governor

November 16, 2022

Logan V. Behr
New Age Oil LLC
1563 RIDGE RD
HAYS, KS 67601-1010

Re: Temporary Abandonment
API 15-179-21333-00-01
WERTH 7
NW/4 Sec.02-10S-26W
Sheridan County, Kansas

Dear Logan V. Behr:

Your application for Temporary Abandonment (TA) for the above-listed well is denied for the following reasons(s):

Failed MIT

Pursuant to K.A.R. 82-3-111, the well must be plugged, or returned to service, or obtain temporary abandonment status by 12/16/2022.

This deadline does NOT override any compliance deadline given to you in any Commission Order.

You may contact me if you have any questions.

Sincerely,
RICHARD WILLIAMS
KCC DISTRICT 4