

For KCC Use:
Effective Date:
District #
SGA? Yes No

KANSAS CORPORATION COMMISSION
OIL & GAS CONSERVATION DIVISION

Form C-1
March 2010

Form must be Typed
Form must be Signed
All blanks must be Filled

NOTICE OF INTENT TO DRILL

Must be approved by KCC five (5) days prior to commencing well

Form KSONA-1, Certification of Compliance with the Kansas Surface Owner Notification Act, MUST be submitted with this form.

Expected Spud Date: month day year

Spot Description:

OPERATOR: License#
Name:
Address 1:
Address 2:
City: State: Zip:
Contact Person:
Phone:

Sec. Twp. S. R. E W
feet from N / S Line of Section
feet from E / W Line of Section

Is SECTION: Regular Irregular?

(Note: Locate well on the Section Plat on reverse side)

CONTRACTOR: License#
Name:

County:

Lease Name: Well #:

Field Name:

Is this a Prorated / Spaced Field? Yes No

Target Formation(s):

- Well Drilled For: Oil, Gas, Seismic, Other
Well Class: Enh Rec, Storage, Disposal, Infield, Pool Ext, Wildcat, Other
Type Equipment: Mud Rotary, Air Rotary, Cable

Nearest Lease or unit boundary line (in footage):

Ground Surface Elevation: feet MSL

Water well within one-quarter mile: Yes No

Public water supply well within one mile: Yes No

Depth to bottom of fresh water:

Depth to bottom of usable water:

Surface Pipe by Alternate: I II

Length of Surface Pipe Planned to be set:

Length of Conductor Pipe (if any):

Projected Total Depth:

Formation at Total Depth:

Water Source for Drilling Operations:

Well Farm Pond Other:

DWR Permit #: (Note: Apply for Permit with DWR)

Will Cores be taken? Yes No

If Yes, proposed zone:

If OWWO: old well information as follows:
Operator:
Well Name:
Original Completion Date: Original Total Depth:

Directional, Deviated or Horizontal wellbore? Yes No

If Yes, true vertical depth:

Bottom Hole Location:

KCC DKT #:

AFFIDAVIT

The undersigned hereby affirms that the drilling, completion and eventual plugging of this well will comply with K.S.A. 55 et. seq.

It is agreed that the following minimum requirements will be met:

- 1. Notify the appropriate district office prior to spudding of well;
2. A copy of the approved notice of intent to drill shall be posted on each drilling rig;
3. The minimum amount of surface pipe as specified below shall be set by circulating cement to the top; in all cases surface pipe shall be set through all unconsolidated materials plus a minimum of 20 feet into the underlying formation.
4. If the well is dry hole, an agreement between the operator and the district office on plug length and placement is necessary prior to plugging;
5. The appropriate district office will be notified before well is either plugged or production casing is cemented in;
6. If an ALTERNATE II COMPLETION, production pipe shall be cemented from below any usable water to surface within 120 DAYS of spud date. Or pursuant to Appendix "B" - Eastern Kansas surface casing order #133,891-C, which applies to the KCC District 3 area, alternate II cementing must be completed within 30 days of the spud date or the well shall be plugged. In all cases, NOTIFY district office prior to any cementing.

Submitted Electronically

For KCC Use ONLY
API # 15 -
Conductor pipe required feet
Minimum surface pipe required feet per ALT. I II
Approved by:
This authorization expires:
(This authorization void if drilling not started within 12 months of approval date.)
Spud date: Agent:

Remember to:

- File Certification of Compliance with the Kansas Surface Owner Notification Act (KSONA-1) with Intent to Drill;
- File Drill Pit Application (form CDP-1) with Intent to Drill;
- File Completion Form ACO-1 within 120 days of spud date;
- File acreage attribution plat according to field proration orders;
- Notify appropriate district office 48 hours prior to workover or re-entry;
- Submit plugging report (CP-4) after plugging is completed (within 60 days);
- Obtain written approval before disposing or injecting salt water.
- If well will not be drilled or permit has expired (See: authorized expiration date) please check the box below and return to the address below.

Well will not be drilled or Permit Expired Date:
Signature of Operator or Agent:

E
W

For KCC Use ONLY

API # 15 - _____

IN ALL CASES PLOT THE INTENDED WELL ON THE PLAT BELOW

In all cases, please fully complete this side of the form. Include items 1 through 5 at the bottom of this page.

Operator: _____
 Lease: _____
 Well Number: _____
 Field: _____
 Number of Acres attributable to well: _____
 QTR/QTR/QTR/QTR of acreage: _____ - _____ - _____ - _____

Location of Well: County: _____
 _____ feet from N / S Line of Section
 _____ feet from E / W Line of Section
 Sec. _____ Twp. _____ S. R. _____ E W

Is Section: Regular or Irregular

If Section is Irregular, locate well from nearest corner boundary.

Section corner used: NE NW SE SW

PLAT

Show location of the well. Show footage to the nearest lease or unit boundary line. Show the predicted locations of lease roads, tank batteries, pipelines and electrical lines, as required by the Kansas Surface Owner Notice Act (House Bill 2032). You may attach a separate plat if desired.

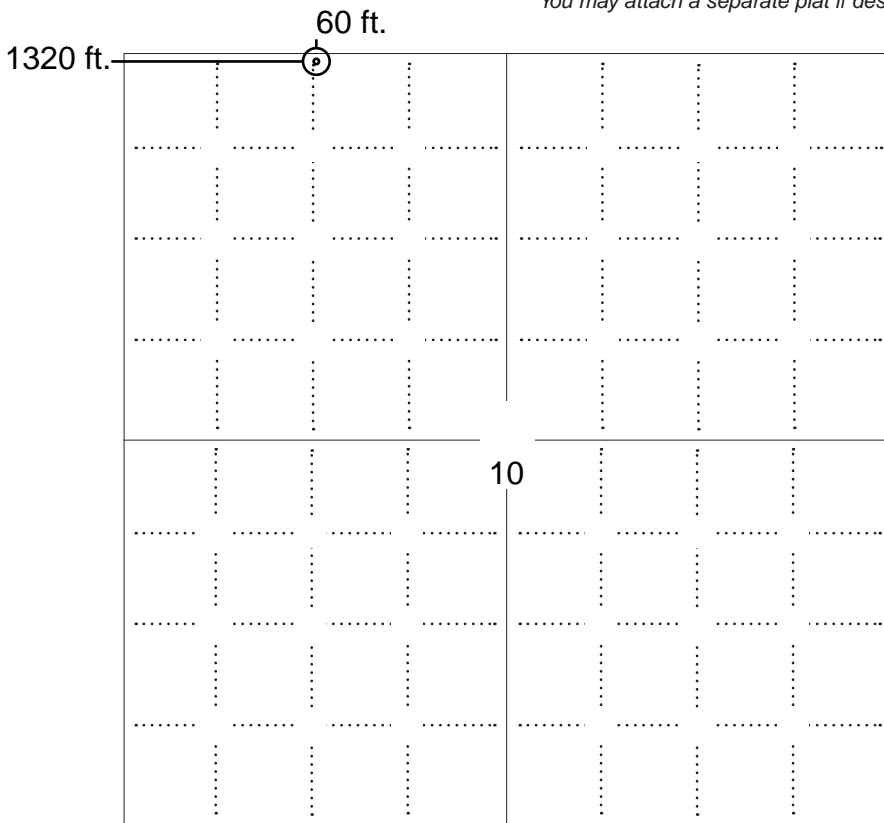

LEGEND

- Well Location
- Tank Battery Location
- Pipeline Location
- Electric Line Location
- Lease Road Location



NOTE: In all cases locate the spot of the proposed drilling locaton.

In plotting the proposed location of the well, you must show:

1. The manner in which you are using the depicted plat by identifying section lines, i.e. 1 section, 1 section with 8 surrounding sections, 4 sections, etc.
2. The distance of the proposed drilling location from the south / north and east / west outside section lines.
3. The distance to the nearest lease or unit boundary line (in footage).
4. If proposed location is located within a prorated or spaced field a certificate of acreage attribution plat must be attached: (C0-7 for oil wells; CG-8 for gas wells).
5. The predicted locations of lease roads, tank batteries, pipelines, and electrical lines.

**KANSAS CORPORATION COMMISSION
OIL & GAS CONSERVATION DIVISION
APPLICATION FOR SURFACE PIT**

Form CDP-1
May 2010
Form must be Typed

Submit in Duplicate

Operator Name: _____		License Number: _____	
Operator Address: _____			
Contact Person: _____		Phone Number: _____	
Lease Name & Well No.: _____		Pit Location (QQQQ): _____-_____-_____-_____	
Type of Pit: <input type="checkbox"/> Emergency Pit <input type="checkbox"/> Burn Pit <input type="checkbox"/> Settling Pit <input type="checkbox"/> Drilling Pit <input type="checkbox"/> Workover Pit <input type="checkbox"/> Haul-Off Pit <i>(If WP Supply API No. or Year Drilled)</i>		Pit is: <input type="checkbox"/> Proposed <input type="checkbox"/> Existing If Existing, date constructed: _____ Pit capacity: _____ (bbls)	
Is the pit located in a Sensitive Ground Water Area? <input type="checkbox"/> Yes <input type="checkbox"/> No		Chloride concentration: _____ mg/l <i>(For Emergency Pits and Settling Pits only)</i>	
Is the bottom below ground level? <input type="checkbox"/> Yes <input type="checkbox"/> No		Artificial Liner? <input type="checkbox"/> Yes <input type="checkbox"/> No	
How is the pit lined if a plastic liner is not used?		_____	
Pit dimensions (all but working pits): _____ Length (feet) _____ Width (feet) <input type="checkbox"/> N/A: Steel Pits Depth from ground level to deepest point: _____ (feet) <input type="checkbox"/> No Pit			
If the pit is lined give a brief description of the liner material, thickness and installation procedure.		Describe procedures for periodic maintenance and determining liner integrity, including any special monitoring.	
Distance to nearest water well within one-mile of pit: _____ feet Depth of water well _____ feet		Depth to shallowest fresh water _____ feet. Source of information: <input type="checkbox"/> measured <input type="checkbox"/> well owner <input type="checkbox"/> electric log <input type="checkbox"/> KDWR	
Emergency, Settling and Burn Pits ONLY: Producing Formation: _____ Number of producing wells on lease: _____ Barrels of fluid produced daily: _____ Does the slope from the tank battery allow all spilled fluids to flow into the pit? <input type="checkbox"/> Yes <input type="checkbox"/> No		Drilling, Workover and Haul-Off Pits ONLY: Type of material utilized in drilling/workover: _____ Number of working pits to be utilized: _____ Abandonment procedure: _____ _____ Drill pits must be closed within 365 days of spud date.	
<h2>Submitted Electronically</h2>			

KCC OFFICE USE ONLY			
		<input type="checkbox"/> Liner <input type="checkbox"/> Steel Pit <input type="checkbox"/> RFAC <input type="checkbox"/> RFAS	
Date Received: _____	Permit Number: _____	Permit Date: _____	Lease Inspection: <input type="checkbox"/> Yes <input type="checkbox"/> No

KANSAS CORPORATION COMMISSION
OIL & GAS CONSERVATION DIVISION

Form KSONA-1

July 2021

Form Must Be Typed

Form must be Signed

All blanks must be Filled

**CERTIFICATION OF COMPLIANCE WITH THE
KANSAS SURFACE OWNER NOTIFICATION ACT**

This form must be submitted with all Forms C-1 (Notice of Intent to Drill); CB-1 (Cathodic Protection Borehole Intent); T-1 (Request for Change of Operator Transfer of Injection or Surface Pit Permit); and CP-1 (Well Plugging Application). Any such form submitted without an accompanying Form KSONA-1 will be returned.

Select the corresponding form being filed: C-1 (Intent) CB-1 (Cathodic Protection Borehole Intent) T-1 (Transfer) CP-1 (Plugging Application)

OPERATOR: License # _____

Name: _____

Address 1: _____

Address 2: _____

City: _____ State: _____ Zip: _____ + _____

Contact Person: _____

Phone: (_____) _____ Fax: (_____) _____

Email Address: _____

Well Location:

____ - ____ - ____ - ____ Sec. ____ Twp. ____ S. R. ____ East West

County: _____

Lease Name: _____ Well #: _____

If filing a Form T-1 for multiple wells on a lease, enter the legal description of the lease below:

Surface Owner Information:

Name: _____

Address 1: _____

Address 2: _____

City: _____ State: _____ Zip: _____ + _____

When filing a Form T-1 involving multiple surface owners, attach an additional sheet listing all of the information to the left for each surface owner. Surface owner information can be found in the records of the register of deeds for the county, and in the real estate property tax records of the county treasurer.

If this form is being submitted with a Form C-1 (Intent) or CB-1 (Cathodic Protection Borehole Intent), you must supply the surface owners and the KCC with a plat showing the predicted locations of lease roads, tank batteries, pipelines, and electrical lines. The locations shown on the plat are preliminary non-binding estimates. The locations may be entered on the Form C-1 plat, Form CB-1 plat, or a separate plat may be submitted.

Select one of the following:

- I certify that, pursuant to the Kansas Surface Owner Notice Act (see Chapter 55 of the Kansas Statutes Annotated), I have provided the following to the surface owner(s) of the land upon which the subject well is or will be located: 1) a copy of the Form C-1, Form CB-1, Form T-1, or Form CP-1 that I am filing in connection with this form; 2) if the form being filed is a Form C-1 or Form CB-1, the plat(s) required by this form; and 3) my operator name, address, phone number, fax, and email address.
- I have not provided this information to the surface owner(s). I acknowledge that, because I have not provided this information, the KCC will be required to send this information to the surface owner(s). To mitigate the additional cost of the KCC performing this task, I acknowledge that I must provide the name and address of the surface owner by filling out the top section of this form and that I am being charged a \$30.00 handling fee, payable to the KCC, which is enclosed with this form.

If choosing the second option, submit payment of the \$30.00 handling fee with this form. If the fee is not received with this form, the KSONA-1 form and the associated Form C-1, Form CB-1, Form T-1, or Form CP-1 will be returned.

I Submitted Electronically

I

**VESS OIL CORPORATION
GIESS-CLYNE UNIT LEASE
NW. 1/4, SECTION 10, T16S, R25W
NESS COUNTY, KANSAS**

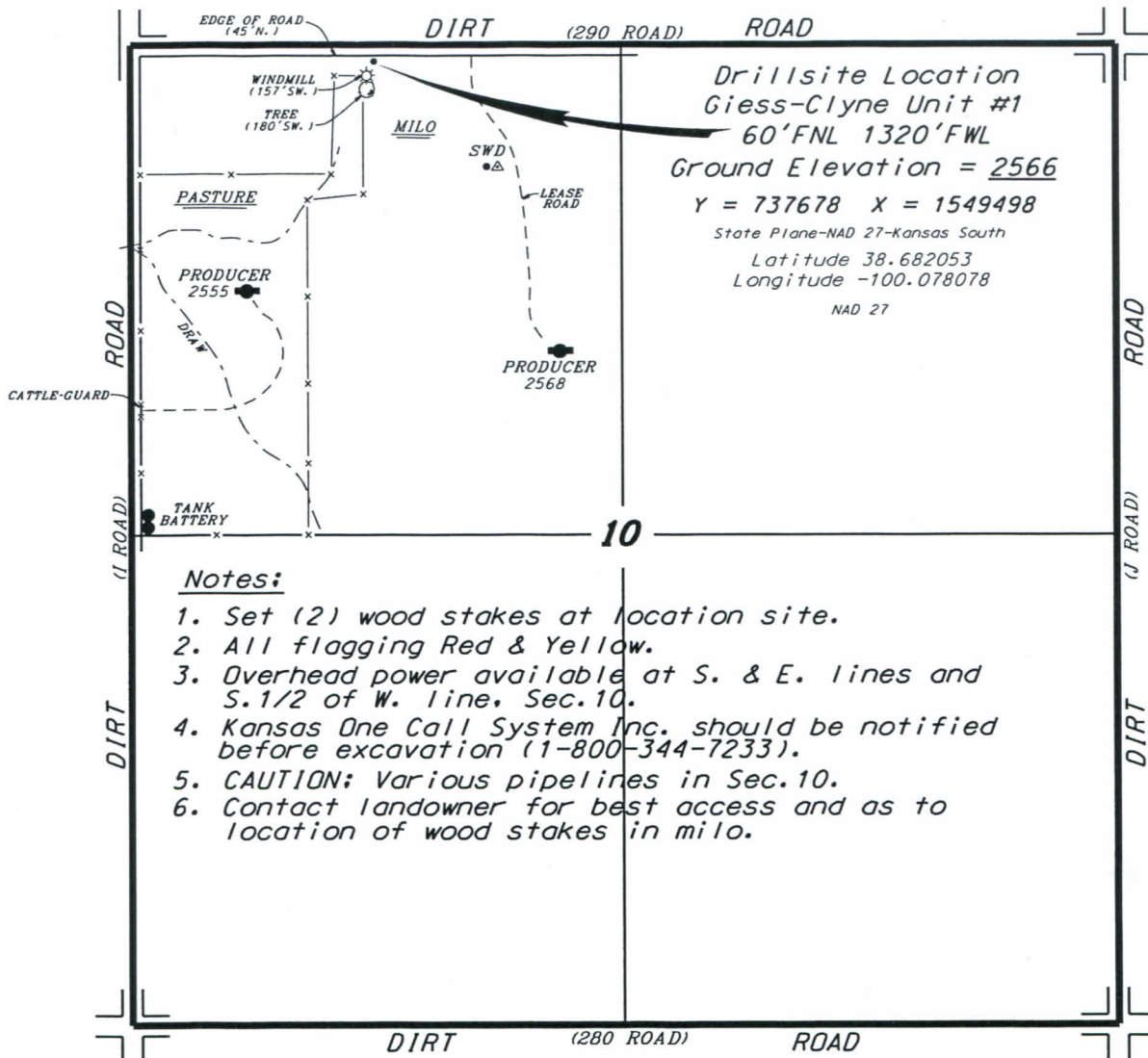

Notes:

1. Set (2) wood stakes at location site.
2. All flagging Red & Yellow.
3. Overhead power available at S. & E. lines and S. 1/2 of W. line, Sec. 10.
4. Kansas One Call System Inc. should be notified before excavation (1-800-344-7233).
5. CAUTION: Various pipelines in Sec. 10.
6. Contact landowner for best access and as to location of wood stakes in milo.

* Ingress and egress to location as shown on this plat is per usage only and may not be legally opened for public use. Contact landowner, tenant and county road department for access.

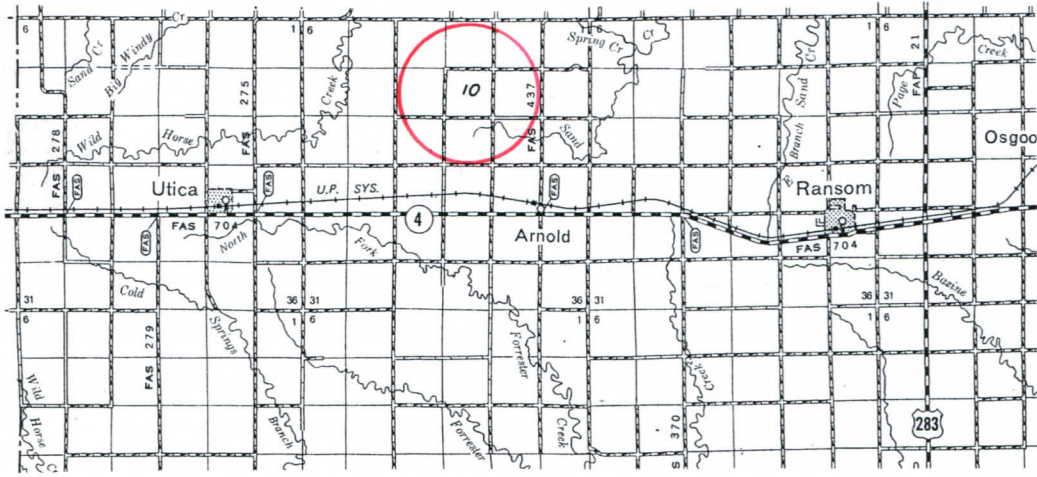

* Controlling data is based upon the best maps and photographs available to us and upon a regular section of land containing 640 acres.
 * Approximate section lines were determined using the normal standard of care of oilfield surveyors practicing in the state of Kansas. The section corners, which establish the precise section lines, were not necessarily located, and the exact location of the drillsite location in the section is not guaranteed. Therefore, the operator securing this service and accepting this plat and all other parties relying thereon agree to hold Central Kansas Oilfield Services, Inc., its officers and employees harmless from all losses, costs and expenses and said entities released from any liability from incidental or consequential damages.
 * Elevations derived from National Geodetic Vertical Datum.

Date November 17, 2022

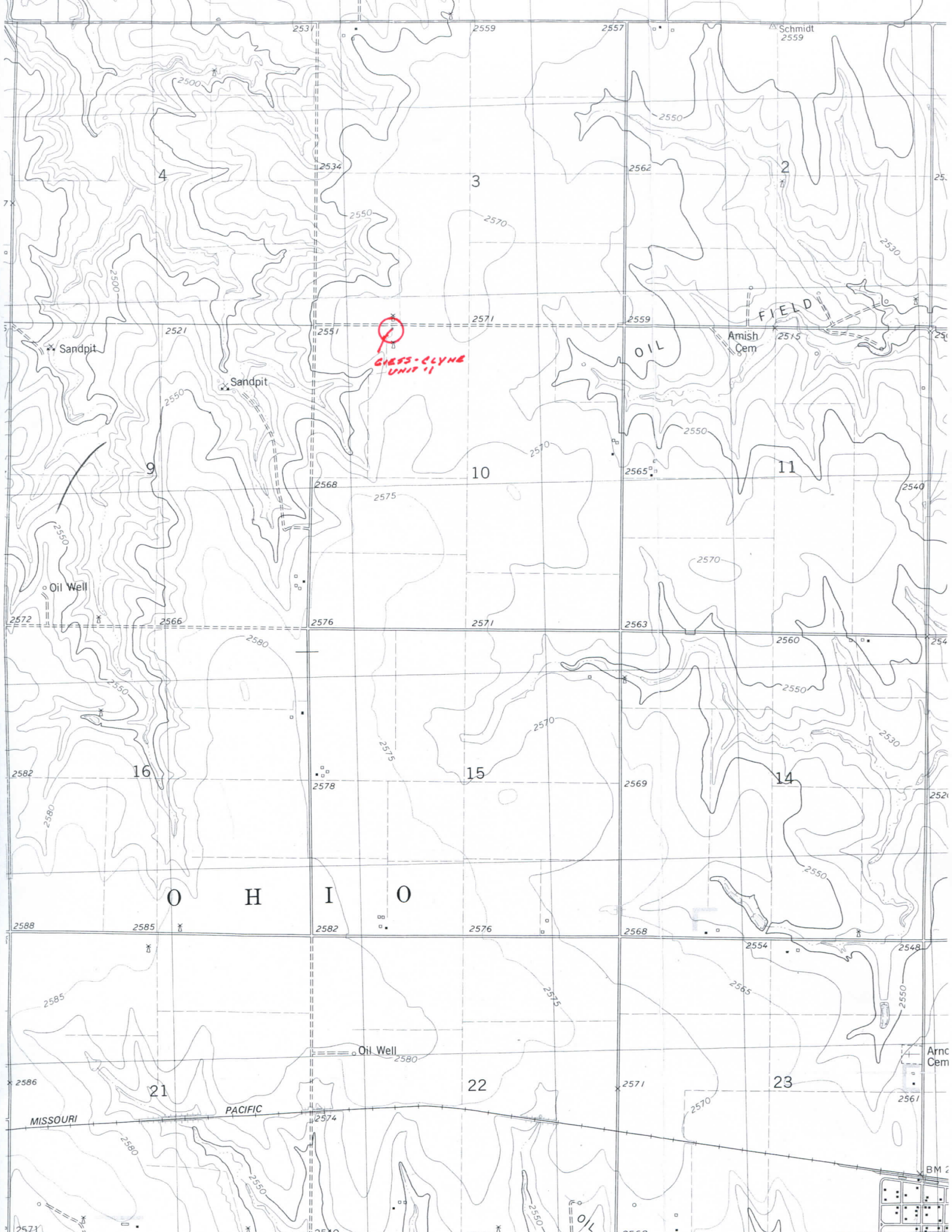

~~○~~
GIESSELYNE
UNIT 11

O H I O

MISSOURI PACIFIC

Arnc Cem

BM 2



UNITIZATION AND DECLARATION OF POOLED UNIT

WHEREAS, Vess Oil Corporation is the operator of the following Oil and Gas Lease located in Ness County, Kansas described as follows:

Lessor: Robert Giess, Executor of the Harold Giess Estate
Lessee: R. W. Watchous
Lease Date: July 11, 1991
Recorded: Book 158, Page 523, as amended by Amendments of Oil and Gas Lease recorded in Book 417 at Pages 448, 450, 452, 454 and 456
Legal: Township 16 South, Range 25 West
Section 10: NW¹/₄
Ness County, Kansas

WHEREAS, Berexco, LLC is the Operator of the Oil and Gas Lease located in Ness County, Kansas, covering the following described lands:

Lessor: H. T. Clyne and Geraldine F. Clyne, husband and wife
Lessee: Berexco, Inc.
Lease Date: July 25, 1983
Recorded: Book 176, Page 331, and amended by Amendment to Oil and Gas Lease effective February 1, 2022, recorded in Book 416, Page 741
Legal: Township 16 South, Range 25 West
Section 3: SW¹/₄
Section 12: S¹/₂NW¹/₄

WHEREAS, Working Interest Owners are owners, or Agent for the owners, of the leasehold interests created by said leases, as is shown of record in Ness and Hodgeman Counties, Kansas, or on file at the offices of Berexco LLC, and

WHEREAS, the parties hereto desire to pool a portion of the above-described lease premises and leasehold estates created by such leases for oil and gas production, as though the pooled acreage had been covered by one lease.

WHEREAS, it is further agreed that all production of oil from the pooled unit created hereby under either of the leases hereby pooled shall be treated as an entirety and shall be prorated among the owners thereof in the proportion that the number of acres owned by such owner in the pooled unit bears to the total acreage in the pooled unit. All payments for oil production from the pooled unit created hereby attributable to the leasehold interests under either of the leases hereby pooled shall be prorated and paid to the owners of such leasehold interests in the proportion that their interest in the pooled premises bears to the total acreage in such pooled premises.

WHEREAS, this agreement and the terms and conditions hereof shall extend to and be binding upon the parties hereto and their respective heirs, successors or assigns, and shall be considered as covenants running with the above-described Oil and Gas Leases. All operations conducted upon the pooled unit created hereby shall be considered for all purposes except payment of production proceeds, as if such operations were conducted upon both leases shown above.

NOW THEREFORE, in consideration of the sum of Ten Dollars (\$10.00) and other good and valuable consideration, the receipt and sufficiency of which is hereby acknowledged, the parties hereby pool such Oil and Gas Leases so as to form a separate operating unit for the production of oil and gas as follows:

Insofar and only insofar as said Oil and Gas Leases cover
Township 16 South, Range 25 West
Section 3: SW¹/₄ SE¹/₄ SW¹/₄, SE¹/₄ SE¹/₄ SW¹/₄ SW¹/₄
Section 10: NW¹/₄ NE¹/₄ NW¹/₄, NE¹/₄ NE¹/₄ NW¹/₄ NW¹/₄

forming a unit of approximately 10 total acres consisting of the above described two tracts of approximately 5 acres each;

and the undersigned does hereby give public notice of such pooling. This Agreement may be signed in any number of counterparts, each of which will be deemed an original instrument but all of which together shall constitute but one and the same instrument.

IN WITNESS WHEREOF, the undersigned have set their hands and seal this 12th day of October, 2022.

OPERATOR:

VESS OIL CORPORATION

By:  _____
Brian T. Gaudreau
Sr. Vice President, Land

WORKING INTEREST OWNERS:

VOC KANSAS ENERGY PARTNERS, LLC
By: Vess Holding Corporation, Manager

By:  _____
J. Michael Vess, Representative

MANUEL COPORATION, AGENT

By: _____
Charles B. Spradlin, Jr., Vice President

LYNNE M. HARKNESS LIVING TRUST

By: _____
Lynne M. Harkness, Trustee

and the undersigned does hereby give public notice of such pooling. This Agreement may be signed in any number of counterparts, each of which will be deemed an original instrument but all of which together shall constitute but one and the same instrument.

IN WITNESS WHEREOF, the undersigned have set their hands and seal this 24th day of October, 2022.

OPERATOR:

VESS OIL CORPORATION

By: 
Brian T. Gaudreau
Sr. Vice President, Land

WORKING INTEREST OWNERS:

VOC KANSAS ENERGY PARTNERS, LLC

By: Vess Holding Corporation, Manager

By: J. Michael Vess, Representative

MANUEL COPORATION, AGENT

By: 
Charles B. Spradlin, Jr., Vice President

LYNNE M. HARKNESS LIVING TRUST

By: Lynne M. Harkness, Trustee

and the undersigned does hereby give public notice of such pooling. This Agreement may be signed in any number of counterparts, each of which will be deemed an original instrument but all of which together shall constitute but one and the same instrument.

IN WITNESS WHEREOF, the undersigned have set their hands and seal this 24th day of October, 2022.

OPERATOR:

VESS OIL CORPORATION

By: 
Brian T. Gaudreau
Sr. Vice President, Land

WORKING INTEREST OWNERS:

VOC KANSAS ENERGY PARTNERS, LLC

By: Vess Holding Corporation, Manager

By: J. Michael Vess, Representative

MANUEL COPORATION, AGENT

By: 
Charles B. Spradlin, Jr., Vice President

LYNNE M. HARKNESS LIVING TRUST

By: 
Lynne M. Harkness, Trustee

ACKNOWLEDGMENTS

STATE OF KANSAS)
)SS:
COUNTY OF SEDGWICK)

Subscribed and Sworn to this 11th day of October, 2022, before me, a Notary Public for said state and county by Brian T. Gaudreau, Sr. Vice President, Land for Vess Oil Corporation, who personally appeared and is to me personally known to be the identical person who executed the within and foregoing instrument and acknowledged the same as his free and voluntary act and deed for the uses and purposes therein set forth.

IN WITNESS WHEREOF, I have hereunto set my hand and official seal on the day and year last above written.

My Commission Expires: 8/17/2025



Stacey Cary
STACEY CARY, Notary Public
(Print Name Under Signature)

STATE OF KANSAS)
)SS:
COUNTY OF SEDGWICK)

Subscribed and Sworn to this 12th day of October, 2022, before me, a Notary Public for said state and county by J. Michael Vess, as Representative of Vess Holding Corporation, Manager of VOC Kansas Energy Partners, LLC, who personally appeared and is to me personally known to be the identical person who executed the within and foregoing instrument and acknowledged the same as his free and voluntary act and deed for the uses and purposes therein set forth.

IN WITNESS WHEREOF, I have hereunto set my hand and official seal on the day and year last above written.

My Commission Expires: 8/17/2025



Stacey Cary
STACEY CARY, Notary Public
(Print Name Under Signature)

STATE OF KANSAS)
)SS:
COUNTY OF SEDGWICK)

Subscribed and Sworn to this ___ day of October, 2022, before me, a Notary Public for said state and county by Charles B. Spradlin, Jr, as Vice President of Manuel Corporation, Agent, who personally appeared and is to me personally known to be the identical person who executed the within and foregoing instrument and acknowledged the same as his free and voluntary act and deed for the uses and purposes therein set forth.

IN WITNESS WHEREOF, I have hereunto set my hand and official seal on the day and year last above written.

My Commission Expires: _____

_____, Notary Public
(Print Name Under Signature)

STATE OF KANSAS)
)SS:
COUNTY OF)

Subscribed and Sworn to this ___ day of _____, 2022, before me, a Notary Public for said state and county by _____, Trustee of Lynne M. Harkness Living Trust, who personally appeared and is to me personally known to be the identical person who executed the within and foregoing instrument and acknowledged the same as his free and voluntary act and deed for the uses and purposes therein set forth.

IN WITNESS WHEREOF, I have hereunto set my hand and official seal on the day and year last above written.

My Commission Expires: _____

_____, Notary Public
(Print Name Under Signature)

ACKNOWLEDGMENTS

STATE OF KANSAS)
)SS:
COUNTY OF SEDGWICK)

Subscribed and Sworn to this 11th day of October, 2022, before me, a Notary Public for said state and county by Brian T. Gaudreau, Sr. Vice President, Land for Vess Oil Corporation, who personally appeared and is to me personally known to be the identical person who executed the within and foregoing instrument and acknowledged the same as his free and voluntary act and deed for the uses and purposes therein set forth.

IN WITNESS WHEREOF, I have hereunto set my hand and official seal on the day and year last above written.

My Commission Expires: 8/17/2025



Stacey Cary
STACEY CARY, Notary Public
(Print Name Under Signature)

STATE OF KANSAS)
)SS:
COUNTY OF SEDGWICK)

Subscribed and Sworn to this ___ day of October, 2022, before me, a Notary Public for said state and county by J. Michael Vess, as Representative of Vess Holding Corporation, Manager of VOC Kansas Energy Partners, LLC, who personally appeared and is to me personally known to be the identical person who executed the within and foregoing instrument and acknowledged the same as his free and voluntary act and deed for the uses and purposes therein set forth.

IN WITNESS WHEREOF, I have hereunto set my hand and official seal on the day and year last above written.

My Commission Expires: _____

_____, Notary Public
(Print Name Under Signature)

STATE OF KANSAS)
)SS:
COUNTY OF SEDGWICK)

Subscribed and Sworn to this 24th day of October, 2022, before me, a Notary Public for said state and county by Charles B. Spradlin, Jr, as Vice President of Manuel Corporation, Agent, who personally appeared and is to me personally known to be the identical person who executed the within and foregoing instrument and acknowledged the same as his free and voluntary act and deed for the uses and purposes therein set forth.

IN WITNESS WHEREOF, I have hereunto set my hand and official seal on the day and year last above written.

My Commission Expires: 12-16-2024

Jesse Fendorf
Jesse Fendorf, Notary Public
(Print Name Under Signature)

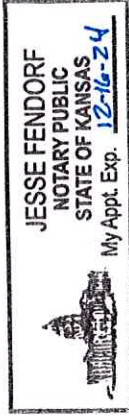

STATE OF KANSAS)
)SS:
COUNTY OF)

Subscribed and Sworn to this ___ day of ___, 2022, before me, a Notary Public for said state and county by _____, Trustee of Lynne M. Harkness Living Trust, who personally appeared and is to me personally known to be the identical person who executed the within and foregoing instrument and acknowledged the same as his free and voluntary act and deed for the uses and purposes therein set forth.

IN WITNESS WHEREOF, I have hereunto set my hand and official seal on the day and year last above written.

My Commission Expires: _____

_____, Notary Public
(Print Name Under Signature)

ACKNOWLEDGMENTS

STATE OF KANSAS)
)SS:
COUNTY OF SEDGWICK)

Subscribed and Sworn to this 11th day of October, 2022, before me, a Notary Public for said state and county by Brian T. Gaudreau, Sr. Vice President, Land for Vess Oil Corporation, who personally appeared and is to me personally known to be the identical person who executed the within and foregoing instrument and acknowledged the same as his free and voluntary act and deed for the uses and purposes therein set forth.

IN WITNESS WHEREOF, I have hereunto set my hand and official seal on the day and year last above written.

My Commission Expires: 8/17/2025



Stacey Cary
Stacey Cary, Notary Public
(Print Name Under Signature)

STATE OF KANSAS)
)SS:
COUNTY OF SEDGWICK)

Subscribed and Sworn to this ___ day of October, 2022, before me, a Notary Public for said state and county by J. Michael Vess, as Representative of Vess Holding Corporation, Manager of VOC Kansas Energy Partners, LLC, who personally appeared and is to me personally known to be the identical person who executed the within and foregoing instrument and acknowledged the same as his free and voluntary act and deed for the uses and purposes therein set forth.

IN WITNESS WHEREOF, I have hereunto set my hand and official seal on the day and year last above written.

My Commission Expires: _____

_____, Notary Public
(Print Name Under Signature)

STATE OF KANSAS)
)SS:
COUNTY OF SEDGWICK)

Subscribed and Sworn to this 24th day of October, 2022, before me, a Notary Public for said state and county by Charles B. Spradlin, Jr, as Vice President of Manuel Corporation, Agent, who personally appeared and is to me personally known to be the identical person who executed the within and foregoing instrument and acknowledged the same as his free and voluntary act and deed for the uses and purposes therein set forth.

IN WITNESS WHEREOF, I have hereunto set my hand and official seal on the day and year last above written.

My Commission Expires: 12-16-2024

Jesse Fendorf
Jesse Fendorf, Notary Public
(Print Name Under Signature)



STATE OF KANSAS)
)SS:
COUNTY OF)

Subscribed and Sworn to this 31 day of October, 2022, before me, a Notary Public for said state and county by Debra M. Harkness, Trustee of Lynne M. Harkness Living Trust, who personally appeared and is to me personally known to be the identical person who executed the within and foregoing instrument and acknowledged the same as his free and voluntary act and deed for the uses and purposes therein set forth.

IN WITNESS WHEREOF, I have hereunto set my hand and official seal on the day and year last above written.

My Commission Expires: February 5, 2023

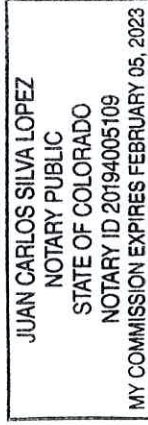

Juan Silva Lopez
Juan Silva Lopez, Notary Public
(Print Name Under Signature)