

KANSAS CORPORATION COMMISSION  
OIL & GAS CONSERVATION DIVISION

Form ACO-4  
Form must be typed  
March 2009

**APPLICATION FOR COMMINGLING OF PRODUCTION (K.A.R. 82-3-123) OR FLUIDS (K.A.R. 82-3-123a)**      *Commingling ID #* \_\_\_\_\_

OPERATOR: License # \_\_\_\_\_ API No. 15 - \_\_\_\_\_  
Name: \_\_\_\_\_ Spot Description: \_\_\_\_\_  
Address 1: \_\_\_\_\_ - - - - - Sec. \_\_\_\_\_ Twp. \_\_\_\_\_ S. R. \_\_\_\_\_  East  West  
Address 2: \_\_\_\_\_ Feet from  North /  South Line of Section  
City: \_\_\_\_\_ State: \_\_\_\_\_ Zip: \_\_\_\_\_ + \_\_\_\_\_ Feet from  East /  West Line of Section  
Contact Person: \_\_\_\_\_ County: \_\_\_\_\_  
Phone: ( \_\_\_\_\_ ) \_\_\_\_\_ Lease Name: \_\_\_\_\_ Well #: \_\_\_\_\_

1. Name and upper and lower limit of each production interval to be commingled:  
Formation: \_\_\_\_\_ (Perfs): \_\_\_\_\_  
Formation: \_\_\_\_\_ (Perfs): \_\_\_\_\_  
Formation: \_\_\_\_\_ (Perfs): \_\_\_\_\_  
Formation: \_\_\_\_\_ (Perfs): \_\_\_\_\_  
Formation: \_\_\_\_\_ (Perfs): \_\_\_\_\_

2. Estimated amount of fluid production to be commingled from each interval:  
Formation: \_\_\_\_\_ BOPD: \_\_\_\_\_ MCFPD: \_\_\_\_\_ BWPD: \_\_\_\_\_  
Formation: \_\_\_\_\_ BOPD: \_\_\_\_\_ MCFPD: \_\_\_\_\_ BWPD: \_\_\_\_\_  
Formation: \_\_\_\_\_ BOPD: \_\_\_\_\_ MCFPD: \_\_\_\_\_ BWPD: \_\_\_\_\_  
Formation: \_\_\_\_\_ BOPD: \_\_\_\_\_ MCFPD: \_\_\_\_\_ BWPD: \_\_\_\_\_  
Formation: \_\_\_\_\_ BOPD: \_\_\_\_\_ MCFPD: \_\_\_\_\_ BWPD: \_\_\_\_\_

3. Plat map showing the location of the subject well, all other wells on the subject lease, and all wells on offsetting leases within a 1/2 mile radius of the subject well, and for each well the names and addresses of the lessee of record or operator.

4. Signed certificate showing service of the application and affidavit of publication as required in K.A.R. 82-3-135a.

**For Commingling of PRODUCTION ONLY, include the following:**

- 5. Wireline log of subject well. Previously Filed with ACO-1:  Yes  No
- 6. Complete Form ACO-1 (*Well Completion form*) for the subject well.

**For Commingling of FLUIDS ONLY, include the following:**

- 7. Well construction diagram of subject well.
- 8. Any available water chemistry data demonstrating the compatibility of the fluids to be commingled.

**AFFIDAVIT:** I am the affiant and hereby certify that to the best of my current information, knowledge and personal belief, this request for commingling is true and proper and I have no information or knowledge, which is inconsistent with the information supplied in this application.

**Submitted Electronically**

**KCC Office Use Only**  
 Denied  Approved  
15-Day Periods Ends: \_\_\_\_\_  
Approved By: \_\_\_\_\_ Date: \_\_\_\_\_

*Protests may be filed by any party having a valid interest in the application. Protests must be in writing and comply with K.A.R. 82-3-135b and must be filed within 15 days of publication of the notice of application.*

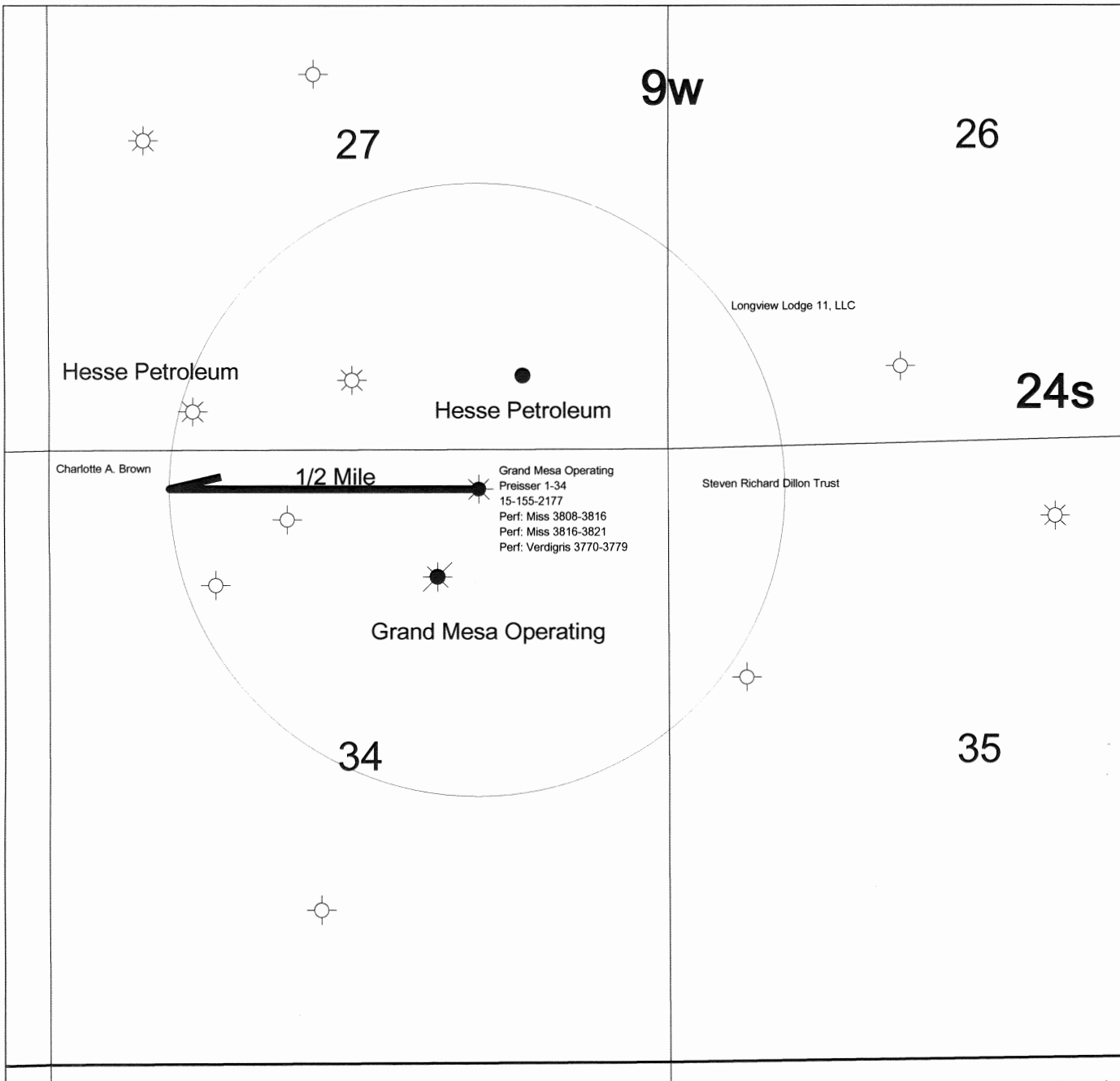

<b>Grand Mesa Operating</b>	
Preisser 1-34 Sec. 34-24S-9W Reno County Commingle Map	
<b>Author:</b> <name>	<b>Date:</b> 14 November, 2022
<b>Scale:</b> <scale>	



Beaufort Gazette  
 Belleville News-Democrat  
 Bellingham Herald  
 Bradenton Herald  
 Centre Daily Times  
 Charlotte Observer  
 Columbus Ledger-Enquirer  
 Fresno Bee

The Herald - Rock Hill  
 Herald Sun - Durham  
 Idaho Statesman  
 Island Packet  
 Kansas City Star  
 Lexington Herald-Leader  
 Merced Sun-Star  
 Miami Herald

el Nuevo Herald - Miami  
 Modesto Bee  
 Raleigh News & Observer  
 The Olympian  
 Sacramento Bee  
 Fort Worth Star-Telegram  
 The State - Columbia  
 Sun Herald - Biloxi

Sun News - Myrtle Beach  
 The News Tribune Tacoma  
 The Telegraph - Macon  
 San Luis Obispo Tribune  
 Tri-City Herald  
 Wichita Eagle

## AFFIDAVIT OF PUBLICATION

Account #	Order Number	Identification	Order PO	Amount	Cols	Depth
112109	348270	Print Legal Ad-IPL00984620 - IPL0098462		\$310.51	1	53 L

**Attention:** Michael Reilly  
 Grand Mesa Operating Company  
 1700 N. Waterfront Pkwy, Bldg 600  
 Wichita, KS 67206

### LEGAL PUBLICATION

**Legal Publication**  
 BEFORE THE STATE CORPORATION  
 COMMISSION  
 OF THE STATE OF KANSAS  
 NOTICE OF FILING APPLICATION

RE: Grand Mesa Operating Company, License #9855- Application for a commingling of production for the Preisser #1-34, located in Reno County, Kansas.

TO: All Oil & Gas Producers, Unleased Mineral Interest Owners, Landowners and all persons concerned. You, and each of you, are hereby notified that Grand Mesa Operating Company - has filed an application for commingling production or fluids from the Mississippian and the Verdigris Formations. The subject well, the Preisser #1-34, is located 330 feet from the north line and 1620 feet from the east line in the E/2 NE NW NE of Section 34, Township 24 South, Range 9 West, Reno County, Kansas.

Any persons who object to or protest this application shall be required to file their objections or protest with the Conservation Division of the State Corporation Commission of the State of Kansas within fifteen (15) days of the publication of this notice. These protests shall be filed pursuant to Commission regulations and must state specific reasons why granting the application may cause waste, violate correlative rights or pollute the natural resources of the State of Kansas.

All persons interested or concerned shall take notice of the foregoing and shall govern themselves accordingly.

Grand Mesa Operating Company  
 Michael J. Reilly, President  
 1700 N. Waterfront Pkwy, Bldg 600  
 Wichita, KS 67206-5514  
 (316) 265-3000  
 IPL0098462  
 Nov 16 2022

In The STATE OF KANSAS  
 In and for the County of Sedgwick

No. of Insertions: 1  
 Beginning Issue of: 11/16/2022  
 Ending Issue of: 11/16/2022

STATE OF KANSAS)

SS

County of Sedgwick)

Hayley Martin, of lawful age, being first duly sworn, deposeth and saith: That he is Record Clerk of The Wichita Eagle, a daily newspaper published in the City of Wichita, County of Sedgwick, State of Kansas, and having a general paid circulation on a daily basis in said County, which said newspaper has been continuously and uninterruptedly published in said County for more than one year prior to the first publication of the notice hereinafter mentioned, and which said newspaper has been entered as second class mail matter at the United States Post Office in Wichita, Kansas, and which said newspaper is not a trade, religious or fraternal publication and that a notice of a true copy is hereto attached was published in the regular and entire Morning issue of said The Wichita Eagle from 11/16/2022 to 11/16/2022.

I certify (or declare) under penalty of perjury that the foregoing is true and correct.

DATED: 11/16/2022

*Stephanie Hatcher*

Notary Public in and for the state of Texas, residing in Dallas County

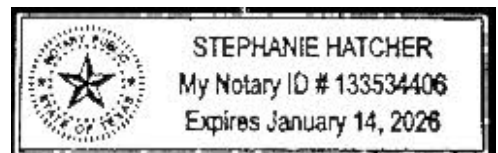

Extra charge for lost or duplicate affidavits.  
 Legal document please do not destroy!

# LOCALiQ

Salina Journal  
The Hutchinson News  
The Topeka Capital-Journal

PO Box 631367 Cincinnati, OH 45263-1367

## PROOF OF PUBLICATION

Phyllis Brewer  
Grand Mesa Operating Company  
1700 N Waterfront PKWY # 600  
Wichita KS 67206-5514

STATE OF KANSAS, COUNTY OF RENO

The Hutchinson News, a daily newspaper printed in the State of Kansas, and published in and of general circulation in Reno County, Kansas, and that said newspaper is not a trade, religious or fraternal publication.

That said newspaper is published at least weekly fifty (50) times a year; has been so published continuously and uninterruptedly in said county and state for a period of more than five (5) years prior to the first publication of said notice.

That the attachment hereto contains a true and correct copy of what was actually published in said newspaper in the issue dated:

11/17/2022

Sworn to and subscribed before on 11/17/2022

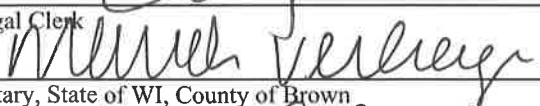
  
\_\_\_\_\_  
Legal Clerk  
  
\_\_\_\_\_  
Notary, State of WI, County of Brown  
8.25.26

My commission expires

Publication Cost: \$138.47  
Order No: 8064747 # of Copies: 1  
Customer No: 868380  
PO #:

**THIS IS NOT AN INVOICE!**

*Please do not use this form for payment remittance.*

## BEFORE THE STATE CORPORATION COMMISSION OF THE STATE OF KANSAS NOTICE OF FILING APPLICATION

RE: Grand Mesa Operating Company, License #9855-Application for a commingling of production for the Plessner #1-34, located in Reno County, Kansas.

TO: All Oil & Gas Producers, Unleased Mineral Interest Owners, Landowners and all persons concerned.

You, and each of you, are hereby notified that Grand Mesa Operating Company - has filed an application for commingling production or fluids from the Mississippian and the Verdigris Formations. The subject well, the Plessner #1-34, is located 330 feet from the north line and 1620 feet from the east line in the E/2 NE NW NE of Section 34, Township 24 South, Range 9 West, Reno County, Kansas.

Any persons who object to or protest this application shall be required to file their objections or protest with the Conservation Division of the State Corporation Commission of the State of Kansas within fifteen (15) days of the publication of this notice. These protests shall be filed pursuant to Commission regulations and must state specific reasons why granting the application may cause waste, violate correlative rights or pollute the natural resources of the State of Kansas.

All persons interested or concerned shall take notice of the foregoing and shall govern themselves accordingly.

Grand Mesa Operating Company  
Michael J. Reilly, President  
1700 N. Waterfront Pkwy,  
Bldg 600  
Wichita, KS 67206-5514  
(316) 265-3000

MARIAH VERHAGEN  
Notary Public  
State of Wisconsin



AFFIDAVIT OF NOTICE SERVED

**RE: Application for Commingling of Production**

Well Name: Preisser #1-34

Legal Location: E/2 NE/NW/NE Section 34-24S-9W, Reno County, Kansas

The undersigned hereby certifies that he/she is a duly authorized agent for the applicant, and that on the 17th day of November, 2022, a true and correct copy of the application referenced above was delivered or mailed to the following parties:

Grand Mesa Operating Co., 1700 N. Waterfront Pkwy, Bldg 600, Wichita, KS 67206  
Hesse Petroleum Co., LLC., 400 N. Woodlawn St., Ste 7, Wichita, KS 67208  
Charlotte Brown, 206 W. 19<sup>th</sup> Ave., Hutchinson, KS 67502  
Longview Lodge 11, LLC., 5215 W. 37<sup>th</sup> St. North, Wichita, KS 67206  
Steven Richard Dillon Trust, 1 Compound Dr., Hutchinson, KS 67502

I further attest that notice of the filing of this application was published in **The Hutchinson News**, the official county publication of Reno **County**, Kansas and the **Wichita Eagle**, Wichita, Kansas. Copies of these affidavits of publication are attached.

Signed this 17<sup>th</sup> day of November, 2022.

Applicant of Duly Authorized Agent: \_\_\_\_\_

Michael J. Reilly, President

Subscribed and sworn to before me this 17<sup>th</sup> day of November, 2022.

Notary Public: \_\_\_\_\_

Phyllis E. Brewer, Notary Public  
11817 W. Jamesburg St. (1294)  
Wichita, KS 67212

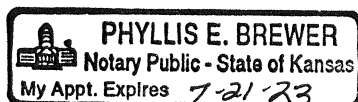

My Commission Expires: July 21, 2023

**GRAND  
MESA**

**OPERATING COMPANY**

(316) 265-3000  
FAX: (316) 265-3455

1700 N. WATERFRONT PARKWAY  
BLDG. 600  
WICHITA, KANSAS 67206-5514

November 17, 2022

Grand Mesa Operating Co.  
1700 N. Waterfront Pkwy, Bldg 600  
Wichita, KS 67206

RE: Application for Commingling  
Preisser #1-34; E/2/NE/NW/NE Sec. 34-24S-9W  
Reno County, Kansas

To Whom It May Concern:

Per Kansas Corporation Commission (KCC) regulations 82-3-123 and 82-3-135(a) Grand Mesa Operating Company is providing notice to you regarding the commingling of wellbore production in the above-described well. Please find the attached "APPLICATION FOR COMMINGLING OF PRODUCTION OR FLUIDS", KCC form ACO-4. If you have any questions, please contact me at (316) 265-3000.

Very truly yours,

GRAND MESA OPERATING COMPANY

  
Michael J. Reilly  
President

MJR;peb

Enclosures

**GRAND  
MESA**

**OPERATING COMPANY**

(316) 265-3000  
FAX: (316) 265-3455

1700 N. WATERFRONT PARKWAY  
BLDG. 600  
WICHITA, KANSAS 67206-5514

November 17, 2022

Hesse Petroleum Co., LLC.  
400 N. Woodlawn St., Ste 7  
Wichita, KS 67208

RE: Application for Commingling  
Preisser #1-34; E/2/NE/NW/NE Sec. 34-24S-9W  
Reno County, Kansas

To Whom It May Concern:

Per Kansas Corporation Commission (KCC) regulations 82-3-123 and 82-3-135(a) Grand Mesa Operating Company is providing notice to you regarding the commingling of wellbore production in the above-described well. Please find the attached "APPLICATION FOR COMMINGLING OF PRODUCTION OR FLUIDS", KCC form ACO-4. If you have any questions, please contact me at (316) 265-3000.

Very truly yours,

GRAND MESA OPERATING COMPANY



Michael J. Reilly  
President

MJR;peb

Enclosures

**GRAND  
MESA**

**OPERATING COMPANY**

(316) 265-3000  
FAX: (316) 265-3455

1700 N. WATERFRONT PARKWAY  
BLDG. 600  
WICHITA, KANSAS 67206-5514

November 17, 2022

Charlotte A. Brown  
206 W. 19<sup>th</sup> Ave.  
Hutchinson, KS 67502

RE: Application for Commingling  
Preisser #1-34; E/2/NE/NW/NE Sec. 34-24S-9W  
Reno County, Kansas

To Whom It May Concern:

Per Kansas Corporation Commission (KCC) regulations 82-3-123 and 82-3-135(a) Grand Mesa Operating Company is providing notice to you regarding the commingling of wellbore production in the above-described well. Please find the attached "APPLICATION FOR COMMINGLING OF PRODUCTION OR FLUIDS", KCC form ACO-4. If you have any questions, please contact me at (316) 265-3000.

Very truly yours,

GRAND MESA OPERATING COMPANY



Michael J. Reilly  
President

MJR;peb

Enclosures



**GRAND  
MESA**

**OPERATING COMPANY**

(316) 265-3000  
FAX: (316) 265-3455

1700 N. WATERFRONT PARKWAY  
BLDG. 600  
WICHITA, KANSAS 67206-5514

November 17, 2022

Longview Lodge 11, LLC.  
5215 W. 37<sup>th</sup> Street North  
Wichita, Ks 67205

RE: Application for Commingling  
Preisser #1-34; E/2/NE/NW/NE Sec. 34-24S-9W  
Reno County, Kansas

To Whom It May Concern:

Per Kansas Corporation Commission (KCC) regulations 82-3-123 and 82-3-135(a) Grand Mesa Operating Company is providing notice to you regarding the commingling of wellbore production in the above-described well. Please find the attached "APPLICATION FOR COMMINGLING OF PRODUCTION OR FLUIDS", KCC form ACO-4. If you have any questions, please contact me at (316) 265-3000.

Very truly yours,

GRAND MESA OPERATING COMPANY



Michael J. Reilly  
President

MJR;peb

Enclosures

**GRAND  
MESA**

**OPERATING COMPANY**

(316) 265-3000  
FAX: (316) 265-3455

1700 N. WATERFRONT PARKWAY  
BLDG. 600  
WICHITA, KANSAS 67206-5514

November 17, 2022

Steven Richard Dillon Trust  
1 Compound Dr.  
Hutchinson, KS 67502

RE: Application for Commingling  
Preisser #1-34; E/2/NE/NW/NE Sec. 34-24S-9W  
Reno County, Kansas

To Whom It May Concern:

Per Kansas Corporation Commission (KCC) regulations 82-3-123 and 82-3-135(a) Grand Mesa Operating Company is providing notice to you regarding the commingling of wellbore production in the above-described well. Please find the attached "APPLICATION FOR COMMINGLING OF PRODUCTION OR FLUIDS", KCC form ACO-4. If you have any questions, please contact me at (316) 265-3000.

Very truly yours,

GRAND MESA OPERATING COMPANY

  
Michael J. Reilly  
President

MJR;peb

Enclosures

Conservation Division  
266 N. Main St., Ste. 220  
Wichita, KS 67202-1513



Phone: 316-337-6200  
Fax: 346-337-6211  
<http://kcc.ks.gov/>

Dwight D. Keen, Chair  
Shari Feist Albrecht, Commissioner  
Jay Scott Emler, Commissioner

Laura Kelly, Governor

December 5, 2022

Michael J. Reilly  
Grand Mesa Operating Company  
1700 N Waterfront Pkwy, Bldg 600  
Wichita, KS 67206-5514

RE: Approved Commingling CO112205  
Preisser 1-34  
API No. 15-155-21771-00-00

Dear Mr. Reilly:

Your Application for Commingling (ACO-4) for the above described well has been reviewed and approved by the Kansas Corporation Commission (KCC) per K.A.R. 82-3-123. Notice was examined and found to be proper per K.A.R. 82-3-135a. No protest had been filed within the 15-day protest period.

Based upon the depth of the Verdigris formation perforations, total oil production shall not exceed 100 BOPD and total gas production shall not exceed 50% of the absolute open flow (AOF).

Sincerely,

Production Department Supervisor