

For KCC Use:

Effective Date: _____

District # _____

SGA? Yes No

KANSAS CORPORATION COMMISSION
OIL & GAS CONSERVATION DIVISION

Form C-1

March 2010

Form must be Typed
Form must be Signed
All blanks must be Filled

NOTICE OF INTENT TO DRILL

Must be approved by KCC five (5) days prior to commencing well

Form KSONA-1, Certification of Compliance with the Kansas Surface Owner Notification Act, MUST be submitted with this form.

Expected Spud Date: _____
month day year

OPERATOR: License# _____

Name: _____

Address 1: _____

Address 2: _____

City: _____ State: _____ Zip: _____ + _____

Contact Person: _____

Phone: _____

CONTRACTOR: License# _____

Name: _____

Well Drilled For:

Well Class:

Type Equipment:

- | | | | |
|---|-----------------------------------|------------------------------------|-------------------------------------|
| <input type="checkbox"/> Oil | <input type="checkbox"/> Enh Rec | <input type="checkbox"/> Infield | <input type="checkbox"/> Mud Rotary |
| <input type="checkbox"/> Gas | <input type="checkbox"/> Storage | <input type="checkbox"/> Pool Ext. | <input type="checkbox"/> Air Rotary |
| | <input type="checkbox"/> Disposal | <input type="checkbox"/> Wildcat | <input type="checkbox"/> Cable |
| <input type="checkbox"/> Seismic ; _____ # of Holes | <input type="checkbox"/> Other | | |
| <input type="checkbox"/> Other: _____ | | | |

If OWWO: old well information as follows:

Operator: _____

Well Name: _____

Original Completion Date: _____ Original Total Depth: _____

Directional, Deviated or Horizontal wellbore? Yes No

If Yes, true vertical depth: _____

Bottom Hole Location: _____

KCC DKT #: _____

Spot Description: _____

_____ - _____ - _____ Sec. _____ Twp. _____ S. R. _____ E W
(Q/Q/Q/Q) _____ feet from N / S Line of Section

_____ feet from E / W Line of Section

Is SECTION: Regular Irregular?

(Note: Locate well on the Section Plat on reverse side)

County: _____

Lease Name: _____ Well #: _____

Field Name: _____

Is this a Prorated / Spaced Field? Yes No

Target Formation(s): _____

Nearest Lease or unit boundary line (in footage): _____

Ground Surface Elevation: _____ feet MSL

Water well within one-quarter mile: Yes No

Public water supply well within one mile: Yes No

Depth to bottom of fresh water: _____

Depth to bottom of usable water: _____

Surface Pipe by Alternate: I II

Length of Surface Pipe Planned to be set: _____

Length of Conductor Pipe (if any): _____

Projected Total Depth: _____

Formation at Total Depth: _____

Water Source for Drilling Operations:

Well Farm Pond Other: _____

DWR Permit #: _____

(Note: Apply for Permit with DWR)

Will Cores be taken? Yes No

If Yes, proposed zone: _____

AFFIDAVIT

The undersigned hereby affirms that the drilling, completion and eventual plugging of this well will comply with K.S.A. 55 et. seq.

It is agreed that the following minimum requirements will be met:

1. Notify the appropriate district office **prior** to spudding of well;
2. A copy of the approved notice of intent to drill **shall be** posted on each drilling rig;
3. The minimum amount of surface pipe as specified below **shall be set** by circulating cement to the top; in all cases surface pipe **shall be set** through all unconsolidated materials plus a minimum of 20 feet into the underlying formation.
4. If the well is dry hole, an agreement between the operator and the district office on plug length and placement is necessary **prior to plugging**;
5. The appropriate district office will be notified before well is either plugged or production casing is cemented in;
6. If an ALTERNATE II COMPLETION, production pipe shall be cemented from below any usable water to surface within **120 DAYS** of spud date. Or pursuant to Appendix "B" - Eastern Kansas surface casing order #133,891-C, which applies to the KCC District 3 area, alternate II cementing must be completed within 30 days of the spud date or the well shall be plugged. **In all cases, NOTIFY district office** prior to any cementing.

Submitted Electronically

For KCC Use ONLY

API # 15 - _____

Conductor pipe required _____ feet

Minimum surface pipe required _____ feet per ALT. I II

Approved by: _____

This authorization expires: _____
(This authorization void if drilling not started within 12 months of approval date.)

Spud date: _____ Agent: _____

Remember to:

- File Certification of Compliance with the Kansas Surface Owner Notification Act (KSONA-1) with Intent to Drill;
- File Drill Pit Application (form CDP-1) with Intent to Drill;
- File Completion Form ACO-1 within 120 days of spud date;
- File acreage attribution plat according to field proration orders;
- Notify appropriate district office 48 hours prior to workover or re-entry;
- Submit plugging report (CP-4) after plugging is completed (within 60 days);
- Obtain written approval before disposing or injecting salt water.
- If well will not be drilled or permit has expired (See: authorized expiration date) please check the box below and return to the address below.

Well will not be drilled or Permit Expired Date: _____

Signature of Operator or Agent: _____

E
 W

For KCC Use ONLY

API # 15 - _____

IN ALL CASES PLOT THE INTENDED WELL ON THE PLAT BELOW

In all cases, please fully complete this side of the form. Include items 1 through 5 at the bottom of this page.

Operator: _____
 Lease: _____
 Well Number: _____
 Field: _____
 Number of Acres attributable to well: _____
 QTR/QTR/QTR/QTR of acreage: _____ - _____ - _____ - _____

Location of Well: County: _____
 _____ feet from N / S Line of Section
 _____ feet from E / W Line of Section
 Sec. _____ Twp. _____ S. R. _____ E W

Is Section: Regular or Irregular

If Section is Irregular, locate well from nearest corner boundary.

Section corner used: NE NW SE SW

PLAT

Show location of the well. Show footage to the nearest lease or unit boundary line. Show the predicted locations of lease roads, tank batteries, pipelines and electrical lines, as required by the Kansas Surface Owner Notice Act (House Bill 2032).
 You may attach a separate plat if desired.

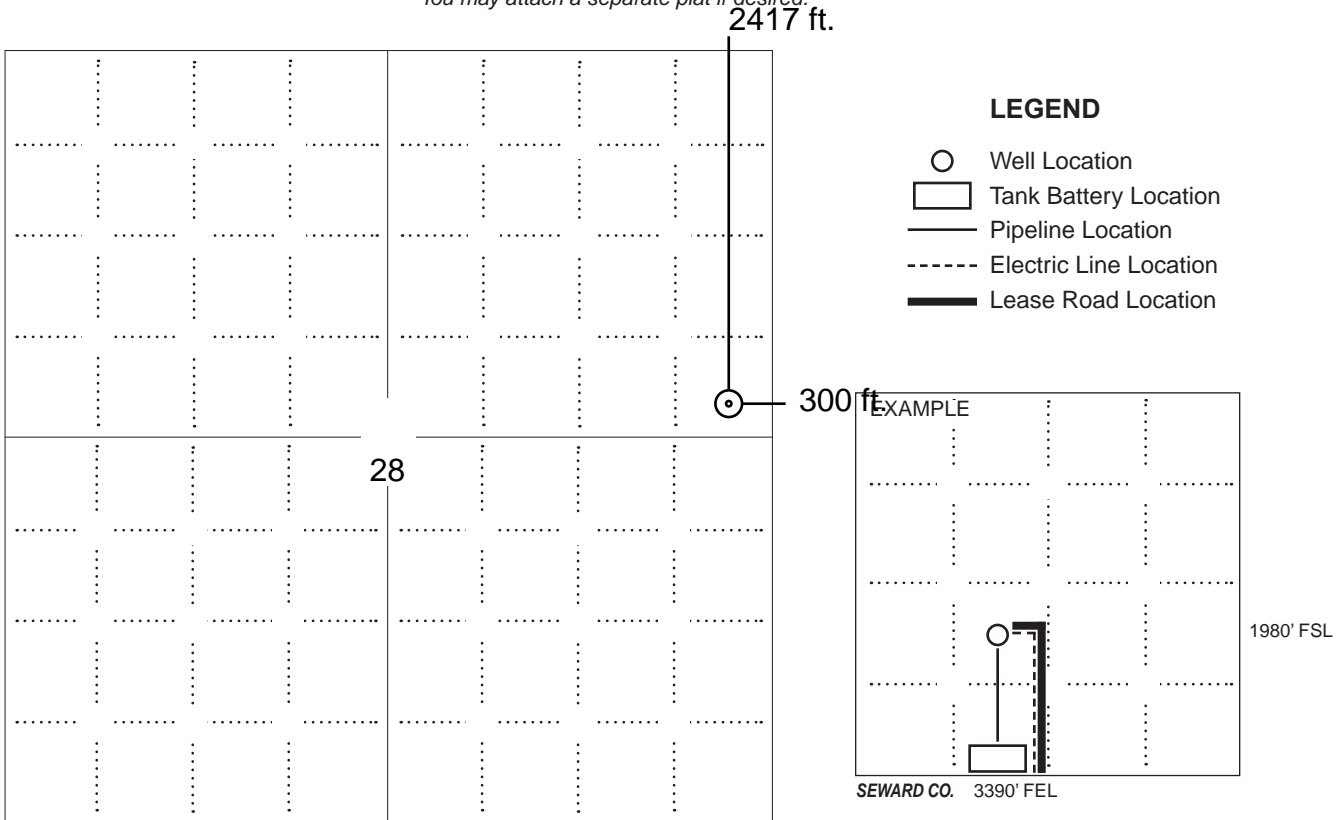

NOTE: In all cases locate the spot of the proposed drilling locaton.

In plotting the proposed location of the well, you must show:

1. The manner in which you are using the depicted plat by identifying section lines, i.e. 1 section, 1 section with 8 surrounding sections, 4 sections, etc.
2. The distance of the proposed drilling location from the south / north and east / west outside section lines.
3. The distance to the nearest lease or unit boundary line (in footage).
4. If proposed location is located within a prorated or spaced field a certificate of acreage attribution plat must be attached: (C0-7 for oil wells; CG-8 for gas wells).
5. The predicted locations of lease roads, tank batteries, pipelines, and electrical lines.

**KANSAS CORPORATION COMMISSION
OIL & GAS CONSERVATION DIVISION
APPLICATION FOR SURFACE PIT**

Form CDP-1
May 2010
Form must be Typed

Submit in Duplicate

Operator Name: _____		License Number: _____	
Operator Address: _____			
Contact Person: _____		Phone Number: _____	
Lease Name & Well No.: _____		Pit Location (QQQQ): _____-_____-_____-_____	
Type of Pit: <input type="checkbox"/> Emergency Pit <input type="checkbox"/> Burn Pit <input type="checkbox"/> Settling Pit <input type="checkbox"/> Drilling Pit <input type="checkbox"/> Workover Pit <input type="checkbox"/> Haul-Off Pit <i>(If WP Supply API No. or Year Drilled)</i>		Pit is: <input type="checkbox"/> Proposed <input type="checkbox"/> Existing If Existing, date constructed: _____ Pit capacity: _____ (bbls)	
Is the pit located in a Sensitive Ground Water Area? <input type="checkbox"/> Yes <input type="checkbox"/> No		Chloride concentration: _____ mg/l <i>(For Emergency Pits and Settling Pits only)</i>	
Is the bottom below ground level? <input type="checkbox"/> Yes <input type="checkbox"/> No		Artificial Liner? <input type="checkbox"/> Yes <input type="checkbox"/> No	
How is the pit lined if a plastic liner is not used?		_____	
Pit dimensions (all but working pits): _____ Length (feet) _____ Width (feet) <input type="checkbox"/> N/A: Steel Pits Depth from ground level to deepest point: _____ (feet) <input type="checkbox"/> No Pit			
If the pit is lined give a brief description of the liner material, thickness and installation procedure.		Describe procedures for periodic maintenance and determining liner integrity, including any special monitoring.	
Distance to nearest water well within one-mile of pit: _____ feet Depth of water well _____ feet		Depth to shallowest fresh water _____ feet. Source of information: <input type="checkbox"/> measured <input type="checkbox"/> well owner <input type="checkbox"/> electric log <input type="checkbox"/> KDWR	
Emergency, Settling and Burn Pits ONLY: Producing Formation: _____ Number of producing wells on lease: _____ Barrels of fluid produced daily: _____ Does the slope from the tank battery allow all spilled fluids to flow into the pit? <input type="checkbox"/> Yes <input type="checkbox"/> No		Drilling, Workover and Haul-Off Pits ONLY: Type of material utilized in drilling/workover: _____ Number of working pits to be utilized: _____ Abandonment procedure: _____ _____ Drill pits must be closed within 365 days of spud date.	
Submitted Electronically			

KCC OFFICE USE ONLY			
		<input type="checkbox"/> Liner <input type="checkbox"/> Steel Pit <input type="checkbox"/> RFAC <input type="checkbox"/> RFAS	
Date Received: _____	Permit Number: _____	Permit Date: _____	Lease Inspection: <input type="checkbox"/> Yes <input type="checkbox"/> No

KANSAS CORPORATION COMMISSION
OIL & GAS CONSERVATION DIVISION

Form KSONA-1

July 2021

Form Must Be Typed

Form must be Signed

All blanks must be Filled

**CERTIFICATION OF COMPLIANCE WITH THE
KANSAS SURFACE OWNER NOTIFICATION ACT**

This form must be submitted with all Forms C-1 (Notice of Intent to Drill); CB-1 (Cathodic Protection Borehole Intent); T-1 (Request for Change of Operator Transfer of Injection or Surface Pit Permit); and CP-1 (Well Plugging Application). Any such form submitted without an accompanying Form KSONA-1 will be returned.

Select the corresponding form being filed: C-1 (Intent) CB-1 (Cathodic Protection Borehole Intent) T-1 (Transfer) CP-1 (Plugging Application)

OPERATOR: License # _____

Name: _____

Address 1: _____

Address 2: _____

City: _____ State: _____ Zip: _____ + _____

Contact Person: _____

Phone: (_____) _____ Fax: (_____) _____

Email Address: _____

Well Location:

____ - ____ - ____ - ____ Sec. ____ Twp. ____ S. R. ____ East West

County: _____

Lease Name: _____ Well #: _____

If filing a Form T-1 for multiple wells on a lease, enter the legal description of the lease below:

Surface Owner Information:

Name: _____

Address 1: _____

Address 2: _____

City: _____ State: _____ Zip: _____ + _____

When filing a Form T-1 involving multiple surface owners, attach an additional sheet listing all of the information to the left for each surface owner. Surface owner information can be found in the records of the register of deeds for the county, and in the real estate property tax records of the county treasurer.

If this form is being submitted with a Form C-1 (Intent) or CB-1 (Cathodic Protection Borehole Intent), you must supply the surface owners and the KCC with a plat showing the predicted locations of lease roads, tank batteries, pipelines, and electrical lines. The locations shown on the plat are preliminary non-binding estimates. The locations may be entered on the Form C-1 plat, Form CB-1 plat, or a separate plat may be submitted.

Select one of the following:

- I certify that, pursuant to the Kansas Surface Owner Notice Act (see Chapter 55 of the Kansas Statutes Annotated), I have provided the following to the surface owner(s) of the land upon which the subject well is or will be located: 1) a copy of the Form C-1, Form CB-1, Form T-1, or Form CP-1 that I am filing in connection with this form; 2) if the form being filed is a Form C-1 or Form CB-1, the plat(s) required by this form; and 3) my operator name, address, phone number, fax, and email address.
- I have not provided this information to the surface owner(s). I acknowledge that, because I have not provided this information, the KCC will be required to send this information to the surface owner(s). To mitigate the additional cost of the KCC performing this task, I acknowledge that I must provide the name and address of the surface owner by filling out the top section of this form and that I am being charged a \$30.00 handling fee, payable to the KCC, which is enclosed with this form.

If choosing the second option, submit payment of the \$30.00 handling fee with this form. If the fee is not received with this form, the KSONA-1 form and the associated Form C-1, Form CB-1, Form T-1, or Form CP-1 will be returned.

I Submitted Electronically

I

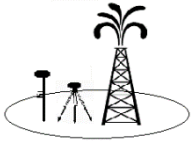

00-24s-33w-J2022
CRD NO.

00-24s-33w
DMT NO.

PRO-STAKE

LLC

Construction Site Staking

20142
INVOICE NO.



Merit Energy Company
OPERATOR

MTU 403
LEASE NAME

Finney Co. KS.
COUNTY

P.O. Box 1575
Leoti, Ks. 67861
Jay Koehn: 620-874-0022
jay@prostakellc.com

LEGEND

- irr. well
- water hydrant
- tank battery
- staked loc.
- prod. well/aband. well
- house
- building
- gas line
- water line
- transmission powerline
- 3 phase powerline
- single phase powerline
- fence
- gravel/sand rd.
- gravel trail/lease rd.
- dirt rd.
- dirt trail/lease rd.
- Hwy/ blacktop rd.

2887.9'

GR ELEVATION @ SURFACE LOCATION

SURFACE LOCATION	TARGET BOTTOM HOLE
2417' FNL - 300' FEL	2202' FNL - 274' FWL
NE/4 Sec. 28-24s-33w	W/2 NW/4 27-24s-33w
NAD 83 LAT: 37°56'21.47" (37.939298°) LONG: 100°56'22.06" (100.939460°)	NAD 83 LAT: 37°56'23.67" (37.939908°) LONG: 100°56'14.86" (100.937462°)
NAD 27 LAT: 37°56'21.39" (37.939274°) LONG: 100°56'20.46" (100.939018°)	NAD 27 LAT: 37°56'23.58" (37.939884°) LONG: 100°56'13.27" (100.937019°)
STATE PLANE NAD 83 (KANSAS SOUTH) X: 608915.75 Y: 1784929.96	STATE PLANE NAD 83 (KANSAS SOUTH) X: 609497.73 Y: 1785137.01
STATE PLANE NAD 27 (KANSAS SOUTH) X: 1296692.22 Y: 472574.27	STATE PLANE NAD 27 (KANSAS SOUTH) X: 1297274.19 Y: 472781.32

SCALE: 1" = 1000'
DATE STAKED: Dec. 6, 2022
DATE REVISED:

MEASURED BY: Jay K.
DRAWN BY: Jay K.
AUTHORIZED BY: Idania M.



DIRECTIONS: From Garden City, KS. At the intersection of S. Main St./Old Hwy 83 & Sagebrush Rd. - Go 3 miles west on Sagebrush Rd. - Now go 1 mile south on S. Circle Land Dr. - Now go 0.5 mile west on road between feedlot pens to staked location

Final ingress must be verified with landowner or operator.
This drawing does not constitute a monumented survey or a land survey plat.
This drawing is for construction purposes only.

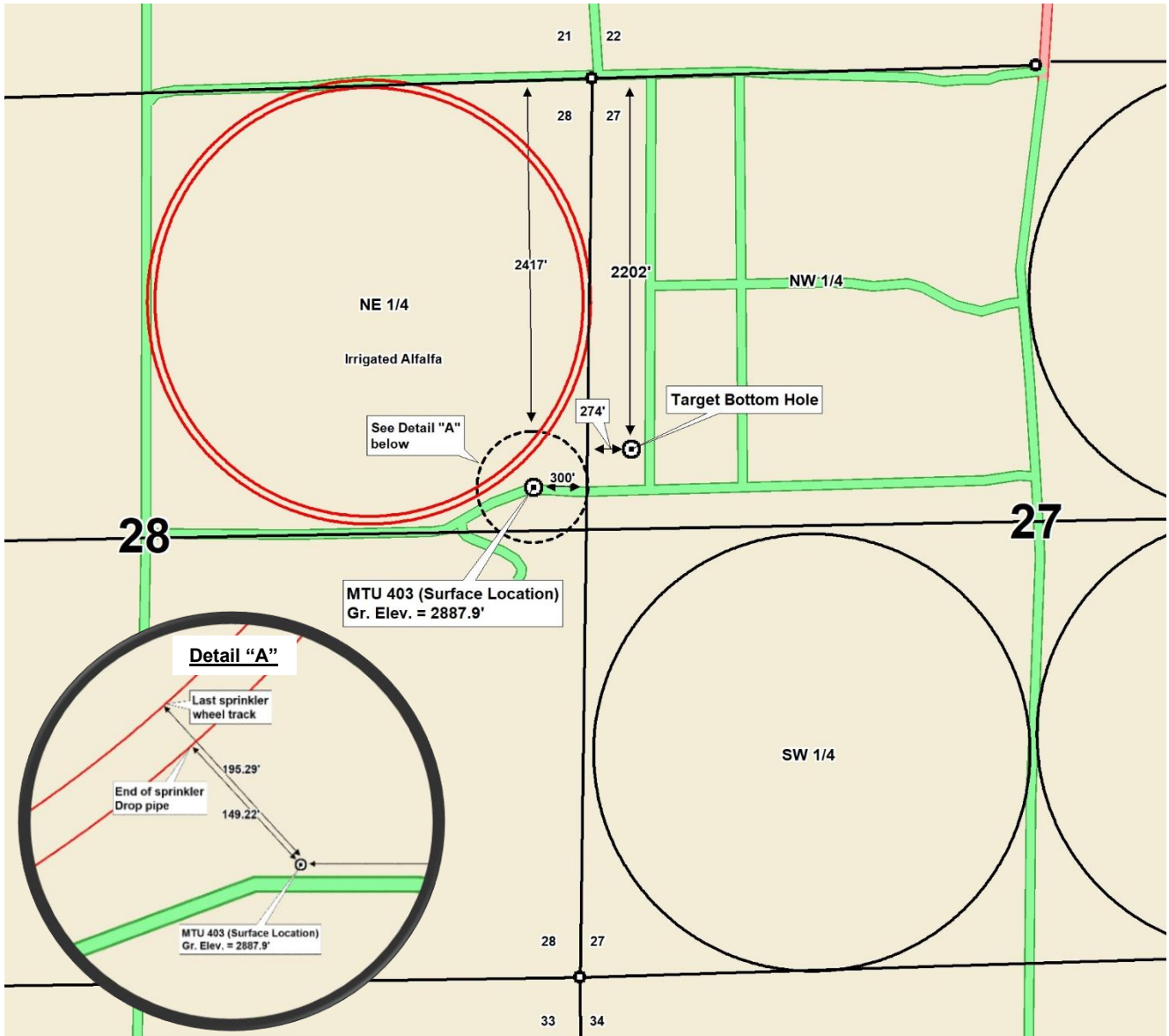

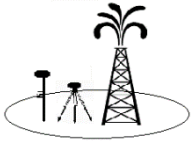

00-24s-33w-J2022
CRD NO.

00-24s-33w
DMT NO.

PRO-STAKE

LLC

Construction Site Staking

20142
INVOICE NO.



Merit Energy Company
OPERATOR

MTU 403
LEASE NAME

Finney Co. KS.
COUNTY

P.O. Box 1575
Leoti, Ks. 67861
Jay Koehn: 620-874-0022
jay@prostakellc.com

2887.9'
GR ELEVATION @ SURFACE LOCATION

LEGEND

- irr. well
- water hydrant
- tank battery
- staked loc.
- prod. well/aband. well
- house
- building
- gas line
- water line
- transmission powerline
- 3 phase powerline
- single phase powerline
- fence
- gravel/sand rd.
- gravel trail/lease rd.
- dirt rd.
- dirt trail/lease rd.
- Hwy/ blacktop rd.

SCALE: 1" = 1000'
DATE STAKED: Dec. 6, 2022
DATE REVISED:

MEASURED BY: Jay K.
DRAWN BY: Jay K.
AUTHORIZED BY: Idania M.

SURFACE LOCATION	TARGET BOTTOM HOLE
2417' FNL - 300' FEL	2202' FNL - 274' FWL
NE/4 Sec. 28-24s-33w	W/2 NW/4 27-24s-33w
NAD 83 LAT: 37°56'21.47" (37.939298°) LONG: 100°56'22.06" (100.939460°)	NAD 83 LAT: 37°56'23.67" (37.939908°) LONG: 100°56'14.86" (100.937462°)
NAD 27 LAT: 37°56'21.39" (37.939274°) LONG: 100°56'20.46" (100.939018°)	NAD 27 LAT: 37°56'23.58" (37.939884°) LONG: 100°56'13.27" (100.937019°)
STATE PLANE NAD 83 (KANSAS SOUTH) X: 608915.75 Y: 1784929.96	STATE PLANE NAD 83 (KANSAS SOUTH) X: 609497.73 Y: 1785137.01
STATE PLANE NAD 27 (KANSAS SOUTH) X: 1296692.22 Y: 472574.27	STATE PLANE NAD 27 (KANSAS SOUTH) X: 1297274.19 Y: 472781.32



DIRECTIONS: From Garden City, KS. At the intersection of S. Main St./Old Hwy 83 & Sagebrush Rd. - Go 3 miles west on Sagebrush Rd. - Now go 1 mile south on S. Circle Land Dr. - Now go 0.5 mile west on road between feedlot pens to staked location

Final ingress must be verified with landowner or operator.
This drawing does not constitute a monumented survey or a land survey plat.
This drawing is for construction purposes only.

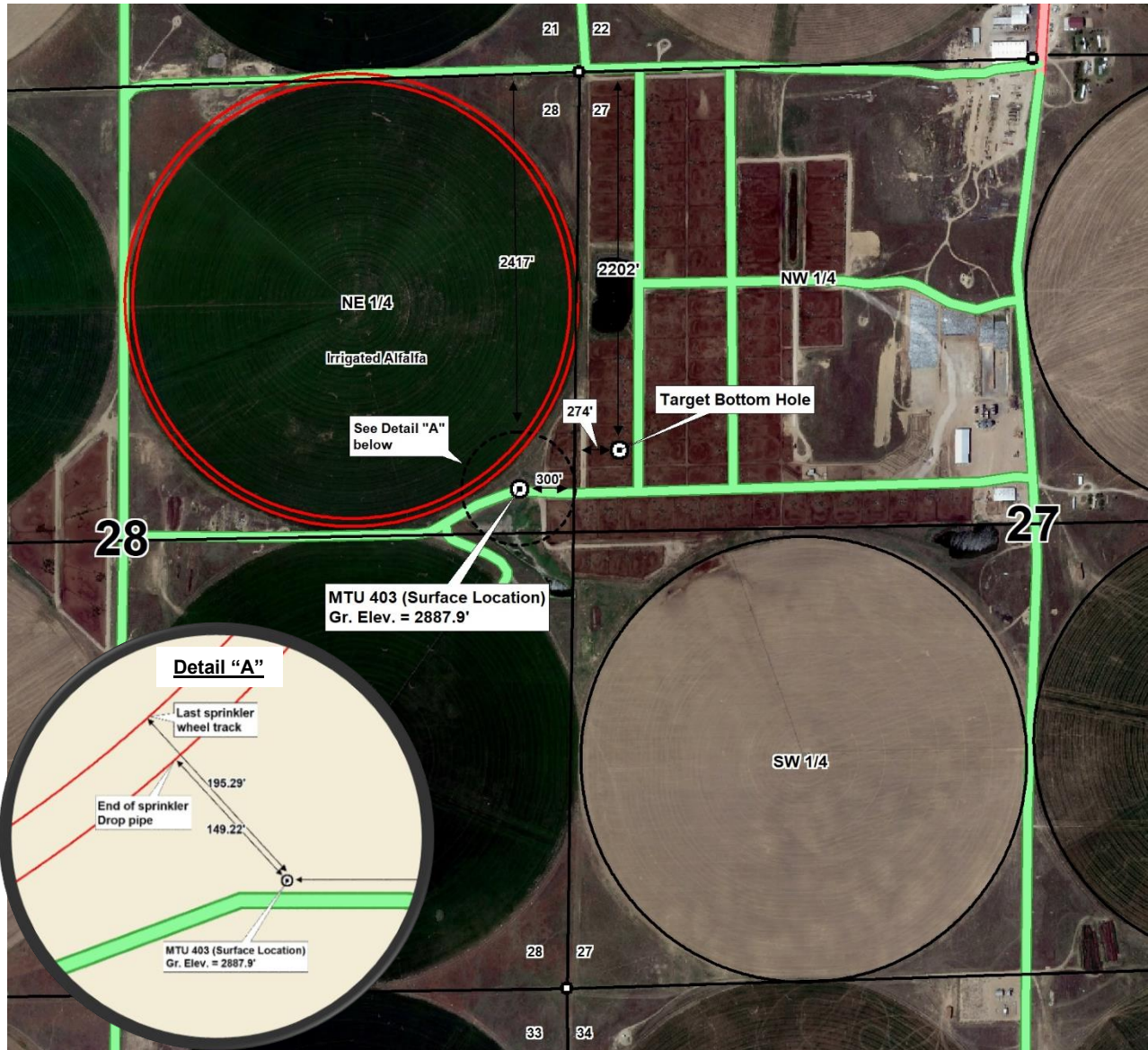

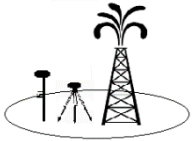

00-24s-33w-J2022
CRD NO.

00-24s-33w
DMT NO.

PRO-STAKE

LLC

Construction Site Staking

20142
INVOICE NO.



Merit Energy Company
OPERATOR

MTU 403
LEASE NAME

2887.9'

GR ELEVATION @ SURFACE LOCATION

Finney Co. KS.
COUNTY

P.O. Box 1575
Leoti, Ks. 67861
Jay Koehn: 620-874-0022
jay@prostakell.com

LEGEND

- ⊙ irr. well
- ⊕ water hydrant
- ⊗ tank battery
- ⊙ staked loc.
- ⊗ prod. well/ aband. well
- house
- ▣ building
- G— gas line
- W— water line
- E— transmission powerline
- 3 phase powerline
- single phase powerline
- X—X— fence
- ▬ gravel/ sand rd.
- ▬ gravel trail/ lease rd.
- ▬ dirt rd.
- ▬ dirt trail/ lease rd.
- ▬ Hwy/ blacktop rd.

SCALE: N/A
DATE STAKED: Dec. 6, 2022
DATE REVISED:

MEASURED BY: Jay K.
DRAWN BY: Jay K.
AUTHORIZED BY: Idania M.

SURFACE LOCATION	TARGET BOTTOM HOLE
2417' FNL - 300' FEL	2202' FNL - 274' FWL
NE/4 Sec. 28-24s-33w	W/2 NW/4 27-24s-33w
NAD 83 LAT: 37°56'21.47" (37.939298°) LONG: 100°56'22.06" (100.939460°)	NAD 83 LAT: 37°56'23.67" (37.939908°) LONG: 100°56'14.86" (100.937462°)
NAD 27 LAT: 37°56'21.39" (37.939274°) LONG: 100°56'20.46" (100.939018°)	NAD 27 LAT: 37°56'23.58" (37.939884°) LONG: 100°56'13.27" (100.937019°)
STATE PLANE NAD 83 (KANSAS SOUTH) X: 608915.75 Y: 1784929.96	STATE PLANE NAD 83 (KANSAS SOUTH) X: 609497.73 Y: 1785137.01
STATE PLANE NAD 27 (KANSAS SOUTH) X: 1296692.22 Y: 472574.27	STATE PLANE NAD 27 (KANSAS SOUTH) X: 1297274.19 Y: 472781.32



DIRECTIONS: From Garden City, KS. At the intersection of S. Main St./Old Hwy 83 & Sagebrush Rd. - Go 3 miles west on Sagebrush Rd. - Now go 1 mile south on S. Circle Land Dr. - Now go 0.5 mile west on road between feedlot pens to staked location

Final ingress must be verified with landowner or operator.
This drawing does not constitute a monumented survey or a land survey plat.
This drawing is for construction purposes only.

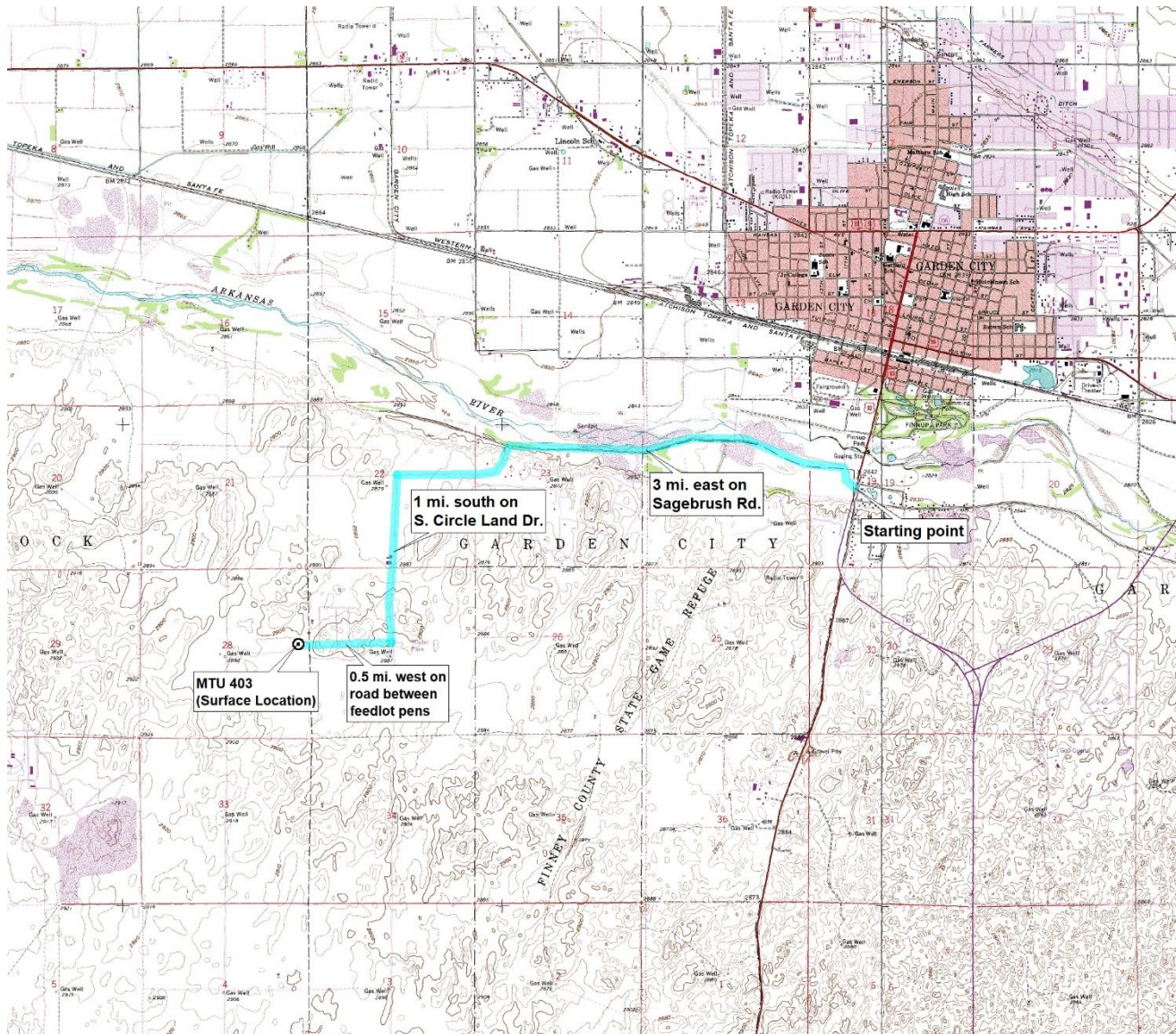

Here is a schedule of the Oil and Gas Leases subject to the MTU:

TRACT 1:

Lessor: Cora F. Williams, A Widow of Liberty, Missouri
Lessee: C. H. Gorden
Date: May 1, 1942
Bk/Pg: Bk. OG12/ Pg. 48
Legal: INSOFAR AS SAID LEASE COVERS:
NE/4 of Section 28-24S-33W, Finney County, Kansas

TRACT 2:

Lessor: Cora F. Williams, A Widow of Liberty, Missouri
Lessee: C. H. Gorden
Date: May 1, 1942
Bk/Pg: Bk. OG12/ Pg. 49
Legal: INSOFAR AS SAID LEASE COVERS:
SE/4 of Section 21-24S-33W, Finney County, Kansas

TRACT 3:

Lessor: Amy Louise Weldon, a/k/a Edith Louise Weldon, a single woman
Lessee: Cities Service Oil and Gas Corporation
Date: December 10, 1987
Bk/Pg: Bk. 75/ Pg. 376
Legal: INSOFAR AS SAID LEASE COVERS:
W/2 SW/4 of Section 22-24S-33W, Finney County, Kansas

Lessor: Jack C. Linenberger and Norbert Linenberger, Co-Guardians and Co-Conservators for Helen L. Weldon, a widow
Lessee: Cities Service Oil and Gas Corporation
Date: December 2, 1987
Bk/Pg: Bk. 75/ Pg. 359
Legal: INSOFAR AS SAID LEASE COVERS:
W/2 SW/4 of Section 22-24S-33W, Finney County, Kansas

Lessor: Mary Lee Stecklein and Al Stecklein, her husband
Lessee: Cities Service Oil and Gas Corporation
Date: December 4, 1987
Bk/Pg: Bk. 75/ Pg. 374
Legal: INSOFAR AS SAID LEASE COVERS:
W/2 SW/4 of Section 22-24S-33W, Finney County, Kansas

Lessor: Charles I. Hager and Lucile A. Hager, his wife
Lessee: Cities Service Oil and Gas Corporation
Date: December 2, 1987
Bk/Pg: Bk. 75/ Pg. 372
Legal: INSOFAR AS SAID LEASE COVERS:
W/2 SW/4 of Section 22-24S-33W, Finney County, Kansas

Lessor: Loyd H. Haag and Jean Marie Haag, his wife
Lessee: Cities Service Oil and Gas Corporation
Date: December 11, 1987
Bk/Pg: Bk. 75/ Pg. 375
Legal: INSOFAR AS SAID LEASE COVERS:
W/2 SW/4 of Section 22-24S-33W, Finney County, Kansas

Lessor: Clifford R. Hope, Jr. and Dolores S. Hope, his wife
Lessee: Cities Service Oil and Gas Corporation
Date: December 3, 1987
Bk/Pg: Bk. 75/ Pg. 373
Legal: INSOFAR AS SAID LEASE COVERS:
W/2 SW/4 of Section 22-24S-33W, Finney County, Kansas

TRACT 4:

Lessor: Mae C. Tait, A Widow of Liberty, Missouri
Lessee: C. H. Gorden
Date: May 1, 1942
Bk/Pg: Bk. OG12/ Pg. 39
Legal: INSOFAR AS SAID LEASE COVERS:
W/2 NW/4 of Section 27-24S-33W, Finney County, Kansas

Proposed Plan of Construction
MTU 403
Sec 28 T24S-R33W
Finney County, KS

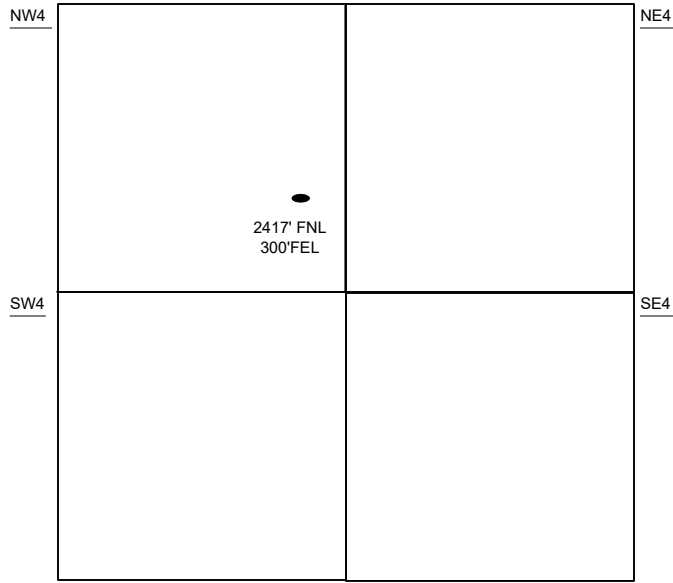

Sec 28 – T24S – R33W

○
○
○ The Tank Battery for the MTU 403 is located NE of the well. MTU CTB.

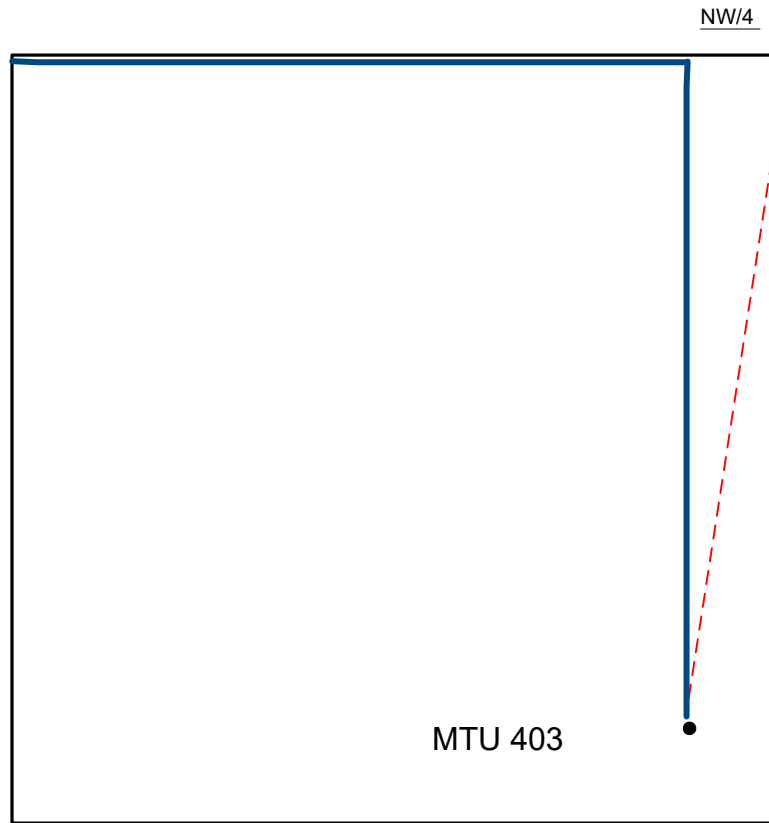

Proposed Details of
NW/4 Sec 28 – T24S – R33W

Note-Drawing **Not** to Scale



Conservation Division
266 N. Main St., Ste. 220
Wichita, KS 67202-1513

Phone: 316-337-6200
Fax: 316-337-6211
<http://kcc.ks.gov/>

Susan K. Duffy, Chair
Dwight D. Keen, Commissioner
Andrew J. French, Commissioner

Laura Kelly, Governor

January 26, 2023

Idania Medina
Merit Energy Company, LLC
13727 Noel Road, Suite 1200
Dallas, TX 75240-7362

Re: Drilling Pit Application
MTU 403
NE/4 Sec.28-24S-33W
Finney County, Kansas

Dear Idania Medina:

According to the drilling pit application referenced above, no earthen pits will be used at this location. Steel pits will be used. Please inform the Commission in writing as to which disposal well you utilized to dispose of the contents in the steel pits and the amount of fluid that was disposed. Please file form CDP-5 (August 2008), Exploration and Production Waste Transfer, within 30 days of fluid removal.

Should a haul-off pit be necessary please file form CDP-1 (April 2004), Application for Surface Pit, through KOLAR. This location will have to be inspected prior to approval of the haul-off pit application.

A copy of this letter should be posted in the doghouse along with the approved Intent to Drill. If you have any questions or concerns please feel free to contact the District Office at (620) 682-7933.

HAUL-OFF PIT APPLICATION FILING REQUIREMENTS

82-3-607.

DISPOSAL OF DIKE AND PIT CONTENTS.

- (a) Each operator shall perform one of the following when disposing of dike or pit contents:
- (1) Remove the liquid contents to a disposal well or other oil and gas operation approved by the commission or to road maintenance or construction locations approved by the department;
 - (2) dispose of reserve pit waste down the annular space of a well completed according to the alternate I requirements of K.A.R. 82-3-106, if the waste to be disposed of was generated during the drilling and completion of the well; or
 - (3) dispose of the remaining solid contents in any manner required by the commission. The requirements may include any of the following:
 - (A) Burial in place, in accordance with the grading and restoration requirements in K.A.R. 82-3-602 (f);
 - (B) removal and placement of the contents in an on-site disposal area approved by the commission;
 - (C) removal and placement of the contents in an off-site disposal area on acreage owned by the same landowner or to another producing lease or unit operated by the same operator, if prior written permission from the landowner has been obtained; or
 - (D) removal of the contents to a permitted off-site disposal area approved by the department.
- (b) Each violation of this regulation shall be punishable by the following:
- (1) A \$1,000 penalty for the first violation;
 - (2) a \$2,500 penalty for the second violation; and
 - (3) a \$5,000 penalty and an operator license review for the third violation.

File Haul-Off Pit Application in KOLAR. Review the information below and attach all required documents to the pit application when submitting through KOLAR. This form will automatically generate and fill in from questions asked in KOLAR.

Haul-off pit will be located in an on-site disposal area: ___ Yes ___ No

Haul-off pit is located in an off-site disposal area on acreage owned by the same landowner: ___ Yes ___ No If yes, written permission from the land owner must be obtained. Attach written permission to haul-off pit application.

Haul-off pit is located in an off-site disposal area on another **producing** lease or unit operated by the same operator: ___ Yes ___ No If yes, written permission from the land owner must be obtained. Attach permission and a copy of the lease assignment that covers the acreage where the haul-off pit is to be located, to the haul-off pit application.