

For KCC Use:

Effective Date: _____

District # _____

SGA? Yes No

KANSAS CORPORATION COMMISSION
OIL & GAS CONSERVATION DIVISION

Form C-1

March 2010

Form must be Typed
Form must be Signed
All blanks must be Filled

NOTICE OF INTENT TO DRILL

Must be approved by KCC five (5) days prior to commencing well

Form KSONA-1, Certification of Compliance with the Kansas Surface Owner Notification Act, MUST be submitted with this form.

Expected Spud Date: _____
month day year

OPERATOR: License# _____

Name: _____

Address 1: _____

Address 2: _____

City: _____ State: _____ Zip: _____ + _____

Contact Person: _____

Phone: _____

CONTRACTOR: License# _____

Name: _____

Well Drilled For:	Well Class:	Type Equipment:
<input type="checkbox"/> Oil	<input type="checkbox"/> Enh Rec	<input type="checkbox"/> Infield
<input type="checkbox"/> Gas	<input type="checkbox"/> Storage	<input type="checkbox"/> Pool Ext.
	<input type="checkbox"/> Disposal	<input type="checkbox"/> Wildcat
<input type="checkbox"/> Seismic ; _____ # of Holes	<input type="checkbox"/> Other	<input type="checkbox"/> Mud Rotary
<input type="checkbox"/> Other: _____		<input type="checkbox"/> Air Rotary
		<input type="checkbox"/> Cable
<input type="checkbox"/> If OWWO: old well information as follows:		

Operator: _____

Well Name: _____

Original Completion Date: _____ Original Total Depth: _____

Directional, Deviated or Horizontal wellbore? Yes No

If Yes, true vertical depth: _____

Bottom Hole Location: _____

KCC DKT #: _____

Spot Description: _____

_____ - _____ - _____ Sec. _____ Twp. _____ S. R. _____ E W
(Q/Q/Q/Q) _____ feet from N / S Line of Section

_____ feet from E / W Line of Section

Is SECTION: Regular Irregular?

(Note: Locate well on the Section Plat on reverse side)

County: _____

Lease Name: _____ Well #: _____

Field Name: _____

Is this a Prorated / Spaced Field? Yes No

Target Formation(s): _____

Nearest Lease or unit boundary line (in footage): _____

Ground Surface Elevation: _____ feet MSL

Water well within one-quarter mile: Yes No

Public water supply well within one mile: Yes No

Depth to bottom of fresh water: _____

Depth to bottom of usable water: _____

Surface Pipe by Alternate: I II

Length of Surface Pipe Planned to be set: _____

Length of Conductor Pipe (if any): _____

Projected Total Depth: _____

Formation at Total Depth: _____

Water Source for Drilling Operations:

Well Farm Pond Other: _____

DWR Permit #: _____

(Note: Apply for Permit with DWR)

Will Cores be taken? Yes No

If Yes, proposed zone: _____

AFFIDAVIT

The undersigned hereby affirms that the drilling, completion and eventual plugging of this well will comply with K.S.A. 55 et. seq.

It is agreed that the following minimum requirements will be met:

1. Notify the appropriate district office **prior** to spudding of well;
2. A copy of the approved notice of intent to drill **shall be** posted on each drilling rig;
3. The minimum amount of surface pipe as specified below **shall be set** by circulating cement to the top; in all cases surface pipe **shall be set** through all unconsolidated materials plus a minimum of 20 feet into the underlying formation.
4. If the well is dry hole, an agreement between the operator and the district office on plug length and placement is necessary **prior to plugging**;
5. The appropriate district office will be notified before well is either plugged or production casing is cemented in;
6. If an ALTERNATE II COMPLETION, production pipe shall be cemented from below any usable water to surface within **120 DAYS** of spud date. Or pursuant to Appendix "B" - Eastern Kansas surface casing order #133,891-C, which applies to the KCC District 3 area, alternate II cementing must be completed within 30 days of the spud date or the well shall be plugged. **In all cases, NOTIFY district office** prior to any cementing.

Submitted Electronically

For KCC Use ONLY

API # 15 - _____

Conductor pipe required _____ feet

Minimum surface pipe required _____ feet per ALT. I II

Approved by: _____

This authorization expires: _____
(This authorization void if drilling not started within 12 months of approval date.)

Spud date: _____ Agent: _____

Remember to:

- File Certification of Compliance with the Kansas Surface Owner Notification Act (KSONA-1) with Intent to Drill;
- File Drill Pit Application (form CDP-1) with Intent to Drill;
- File Completion Form ACO-1 within 120 days of spud date;
- File acreage attribution plat according to field proration orders;
- Notify appropriate district office 48 hours prior to workover or re-entry;
- Submit plugging report (CP-4) after plugging is completed (within 60 days);
- Obtain written approval before disposing or injecting salt water.
- If well will not be drilled or permit has expired (See: authorized expiration date) please check the box below and return to the address below.

Well will not be drilled or Permit Expired Date: _____

Signature of Operator or Agent: _____

E
 W

For KCC Use ONLY

API # 15 - _____

IN ALL CASES PLOT THE INTENDED WELL ON THE PLAT BELOW

In all cases, please fully complete this side of the form. Include items 1 through 5 at the bottom of this page.

Operator: _____

Lease: _____

Well Number: _____

Field: _____

Number of Acres attributable to well: _____

QTR/QTR/QTR/QTR of acreage: _____ - _____ - _____ - _____

Location of Well: County: _____

_____ feet from N / S Line of Section

_____ feet from E / W Line of Section

Sec. _____ Twp. _____ S. R. _____ E W

Is Section: Regular or Irregular

If Section is Irregular, locate well from nearest corner boundary.

Section corner used: NE NW SE SW

PLAT

Show location of the well. Show footage to the nearest lease or unit boundary line. Show the predicted locations of lease roads, tank batteries, pipelines and electrical lines, as required by the Kansas Surface Owner Notice Act (House Bill 2032). You may attach a separate plat if desired.

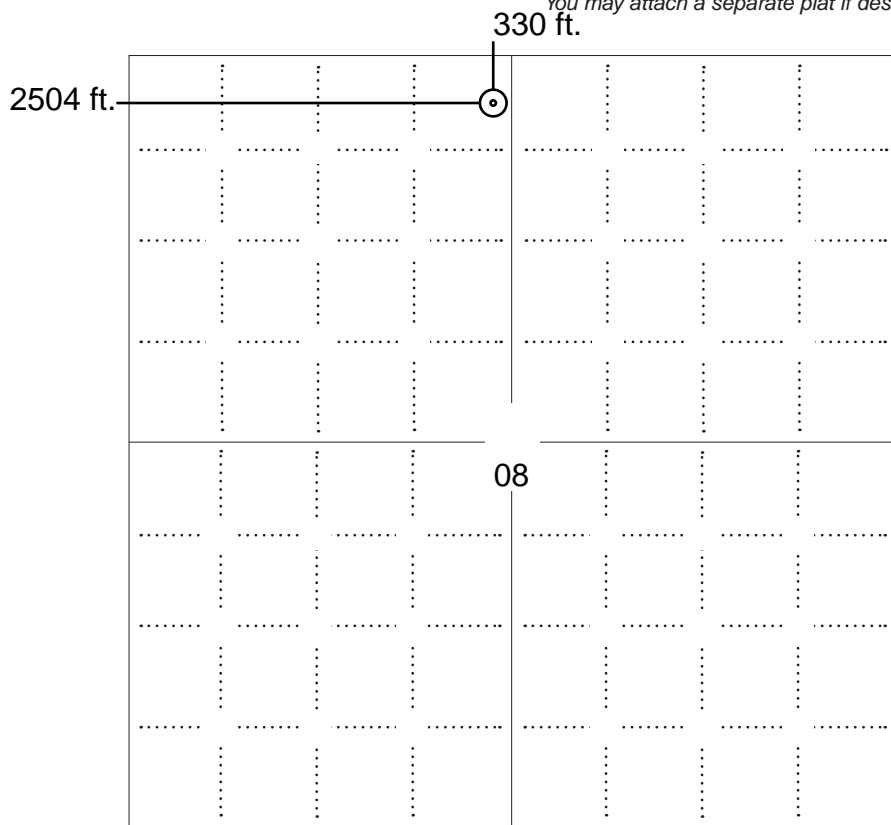

LEGEND

- Well Location
- Tank Battery Location
- Pipeline Location
- - - - Electric Line Location
- ▬ Lease Road Location



NOTE: In all cases locate the spot of the proposed drilling locaton.

In plotting the proposed location of the well, you must show:

1. The manner in which you are using the depicted plat by identifying section lines, i.e. 1 section, 1 section with 8 surrounding sections, 4 sections, etc.
2. The distance of the proposed drilling location from the south / north and east / west outside section lines.
3. The distance to the nearest lease or unit boundary line (in footage).
4. If proposed location is located within a prorated or spaced field a certificate of acreage attribution plat must be attached: (C0-7 for oil wells; CG-8 for gas wells).
5. The predicted locations of lease roads, tank batteries, pipelines, and electrical lines.

**KANSAS CORPORATION COMMISSION
OIL & GAS CONSERVATION DIVISION
APPLICATION FOR SURFACE PIT**

Form CDP-1
May 2010
Form must be Typed

Submit in Duplicate

Operator Name: _____		License Number: _____	
Operator Address: _____			
Contact Person: _____		Phone Number: _____	
Lease Name & Well No.: _____		Pit Location (QQQQ): _____-_____-_____-_____	
Type of Pit: <input type="checkbox"/> Emergency Pit <input type="checkbox"/> Burn Pit <input type="checkbox"/> Settling Pit <input type="checkbox"/> Drilling Pit <input type="checkbox"/> Workover Pit <input type="checkbox"/> Haul-Off Pit <i>(If WP Supply API No. or Year Drilled)</i>		Pit is: <input type="checkbox"/> Proposed <input type="checkbox"/> Existing If Existing, date constructed: _____ Pit capacity: _____ (bbls)	
Is the pit located in a Sensitive Ground Water Area? <input type="checkbox"/> Yes <input type="checkbox"/> No		Chloride concentration: _____ mg/l <i>(For Emergency Pits and Settling Pits only)</i>	
Is the bottom below ground level? <input type="checkbox"/> Yes <input type="checkbox"/> No		Artificial Liner? <input type="checkbox"/> Yes <input type="checkbox"/> No	
How is the pit lined if a plastic liner is not used?		_____	
Pit dimensions (all but working pits): _____ Length (feet) _____ Width (feet) <input type="checkbox"/> N/A: Steel Pits Depth from ground level to deepest point: _____ (feet) <input type="checkbox"/> No Pit			
If the pit is lined give a brief description of the liner material, thickness and installation procedure.		Describe procedures for periodic maintenance and determining liner integrity, including any special monitoring.	
Distance to nearest water well within one-mile of pit: _____ feet Depth of water well _____ feet		Depth to shallowest fresh water _____ feet. Source of information: <input type="checkbox"/> measured <input type="checkbox"/> well owner <input type="checkbox"/> electric log <input type="checkbox"/> KDWR	
Emergency, Settling and Burn Pits ONLY: Producing Formation: _____ Number of producing wells on lease: _____ Barrels of fluid produced daily: _____ Does the slope from the tank battery allow all spilled fluids to flow into the pit? <input type="checkbox"/> Yes <input type="checkbox"/> No		Drilling, Workover and Haul-Off Pits ONLY: Type of material utilized in drilling/workover: _____ Number of working pits to be utilized: _____ Abandonment procedure: _____ _____ Drill pits must be closed within 365 days of spud date.	
Submitted Electronically			

KCC OFFICE USE ONLY			
Date Received: _____	Permit Number: _____	Permit Date: _____	Lease Inspection: <input type="checkbox"/> Yes <input type="checkbox"/> No
<input type="checkbox"/> Liner		<input type="checkbox"/> Steel Pit <input type="checkbox"/> RFAC <input type="checkbox"/> RFAS	

KANSAS CORPORATION COMMISSION
OIL & GAS CONSERVATION DIVISION

Form KSONA-1

July 2021

Form Must Be Typed

Form must be Signed

All blanks must be Filled

**CERTIFICATION OF COMPLIANCE WITH THE
KANSAS SURFACE OWNER NOTIFICATION ACT**

This form must be submitted with all Forms C-1 (Notice of Intent to Drill); CB-1 (Cathodic Protection Borehole Intent); T-1 (Request for Change of Operator Transfer of Injection or Surface Pit Permit); and CP-1 (Well Plugging Application). Any such form submitted without an accompanying Form KSONA-1 will be returned.

Select the corresponding form being filed: C-1 (Intent) CB-1 (Cathodic Protection Borehole Intent) T-1 (Transfer) CP-1 (Plugging Application)

OPERATOR: License # _____

Name: _____

Address 1: _____

Address 2: _____

City: _____ State: _____ Zip: _____ + _____

Contact Person: _____

Phone: (_____) _____ Fax: (_____) _____

Email Address: _____

Well Location:

____ - ____ - ____ - ____ Sec. ____ Twp. ____ S. R. ____ East West

County: _____

Lease Name: _____ Well #: _____

If filing a Form T-1 for multiple wells on a lease, enter the legal description of the lease below:

Surface Owner Information:

Name: _____

Address 1: _____

Address 2: _____

City: _____ State: _____ Zip: _____ + _____

When filing a Form T-1 involving multiple surface owners, attach an additional sheet listing all of the information to the left for each surface owner. Surface owner information can be found in the records of the register of deeds for the county, and in the real estate property tax records of the county treasurer.

If this form is being submitted with a Form C-1 (Intent) or CB-1 (Cathodic Protection Borehole Intent), you must supply the surface owners and the KCC with a plat showing the predicted locations of lease roads, tank batteries, pipelines, and electrical lines. The locations shown on the plat are preliminary non-binding estimates. The locations may be entered on the Form C-1 plat, Form CB-1 plat, or a separate plat may be submitted.

Select one of the following:

- I certify that, pursuant to the Kansas Surface Owner Notice Act (see Chapter 55 of the Kansas Statutes Annotated), I have provided the following to the surface owner(s) of the land upon which the subject well is or will be located: 1) a copy of the Form C-1, Form CB-1, Form T-1, or Form CP-1 that I am filing in connection with this form; 2) if the form being filed is a Form C-1 or Form CB-1, the plat(s) required by this form; and 3) my operator name, address, phone number, fax, and email address.
- I have not provided this information to the surface owner(s). I acknowledge that, because I have not provided this information, the KCC will be required to send this information to the surface owner(s). To mitigate the additional cost of the KCC performing this task, I acknowledge that I must provide the name and address of the surface owner by filling out the top section of this form and that I am being charged a \$30.00 handling fee, payable to the KCC, which is enclosed with this form.

If choosing the second option, submit payment of the \$30.00 handling fee with this form. If the fee is not received with this form, the KSONA-1 form and the associated Form C-1, Form CB-1, Form T-1, or Form CP-1 will be returned.

I Submitted Electronically

I

March 10, 2023

Kansas Corporation Commission
Oil & Gas Conservation Division
130 S. Market, Rm. 2078
Wichita, KS 67202

Re: Destiny Petroleum LLC – CINDY 3504 SL 1-8H
Section 8-35S-4W
Sumner County, Kansas

To whom it may concern:

Destiny Petroleum LLC intends to drill the subject well to an approximate true vertical depth of 4,797' in the Mississippi Formation. The producing wellbore will be in a 560-acre production unit consisting of Sec. 8-35S-4W, Sumner County, Kansas. The nearest lease or unit boundary will be no less than 330' from any portion of the effective completion interval. The estimated length of the effective completion interval will be 5,380'.

Should you have any questions, you may contact the undersigned at (405) 821-0568.

Respectively,

DESTINY PETROLEUM, LLC

Tami Laird

Tami Laird
Consultant

Anticollision Report

Company:	Destiny Petroleum, LLC	Local Co-ordinate Reference:	Well 1-8H
Project:	Sumner County, KS	TVD Reference:	GE 1214' + KB 21' @ 1235.00usft (Legacy 15)
Reference Site:	Cindy 3504 SL	MD Reference:	GE 1214' + KB 21' @ 1235.00usft (Legacy 15)
Site Error:	0.00 usft	North Reference:	Grid
Reference Well:	1-8H	Survey Calculation Method:	Minimum Curvature
Well Error:	0.00 usft	Output errors are at	2.00 sigma
Reference Wellbore	OH	Database:	LEAM Multi_User Db
Reference Design:	Plan #4	Offset TVD Reference:	Offset Datum

Reference	Plan #4		
Filter type:	NO GLOBAL FILTER: Using user defined selection & filtering criteria		
Interpolation Method:	Stations	Error Model:	ISCWSA
Depth Range:	Unlimited	Scan Method:	Closest Approach 3D
Results Limited by:	Maximum centre distance of 999,999.00usft	Error Surface:	Pedal Curve
Warning Levels Evaluated at:	2.00 Sigma	Casing Method:	Not applied

Survey Tool Program	Date	3/13/2023		
From (usft)	To (usft)	Survey (Wellbore)	Tool Name	Description
0.00	10,177.13	Plan #4 (OH)	OWSG_Rev2_MWD+HRGM	OWSG MWD + HRGM

Site Name	Reference Measured Depth (usft)	Offset Measured Depth (usft)	Distance Between Centres (usft)	Distance Between Ellipses (usft)	Separation Factor	Warning
Offset Well - Wellbore - Design						
Cindy 3504 SL						
(Offset) Louise 3504 SL 2-8H - OH - OH	914.66	905.67	201.34	195.62	35.209	CC
(Offset) Louise 3504 SL 2-8H - OH - OH	1,400.00	1,390.09	201.76	192.62	22.069	ES
(Offset) Louise 3504 SL 2-8H - OH - OH	8,000.00	7,800.00	711.92	591.55	5.915	SF
(Offset) Louise 3504 SWD #1-8 - OH - OH	4,183.80	4,176.80	37.59	-50.09	0.429	Level 3, CC
(Offset) Louise 3504 SWD #1-8 - OH - OH	4,200.00	4,193.00	37.70	-50.32	0.428	Level 3, ES, SF

Offset Design: Cindy 3504 SL - (Offset) Louise 3504 SL 2-8H - OH - OH													Offset Site Error:	0.00 usft
Survey Program: 310-OWSG_Rev2_MWD+HRGM													Offset Well Error:	0.00 usft
Reference Depth (usft)	Vertical Depth (usft)	Offset		Semi Major Axis		Highside Toolface (°)	Offset Wellbore Centre		Rule Assigned: Distance				Warning	
		Measured Depth (usft)	Vertical Depth (usft)	Reference (usft)	Offset (usft)		+N/-S (usft)	+E/-W (usft)	Between Centres (usft)	Between Ellipses (usft)	Minimum Separation (usft)	Separation Factor		
0.00	0.00	0.00	0.00	0.00	0.00	-95.63	-20.01	-203.00	204.18					
100.00	100.00	91.42	91.42	0.14	0.16	-95.63	-20.00	-202.91	203.89	203.58	0.31	666.979		
200.00	200.00	191.88	191.88	0.50	0.34	-95.63	-19.96	-202.59	203.57	202.73	0.84	241.142		
300.00	300.00	292.34	292.34	0.86	0.52	-95.63	-19.91	-202.04	203.02	201.64	1.38	146.828		
400.00	400.00	391.49	391.48	1.22	0.84	-95.66	-19.97	-201.53	202.52	200.46	2.06	98.230		
500.00	500.00	491.28	491.28	1.58	1.20	-95.72	-20.18	-201.35	202.36	199.59	2.77	72.932		
600.00	600.00	591.86	591.85	1.93	1.56	-95.70	-20.08	-201.09	202.09	198.60	3.49	57.913		
700.00	700.00	692.03	692.03	2.29	1.91	-95.65	-19.85	-200.64	201.62	197.42	4.20	47.964		
800.00	800.00	791.02	791.01	2.65	2.26	-95.64	-19.80	-200.41	201.38	196.47	4.91	41.009		
900.00	900.00	891.08	891.08	3.01	2.61	-95.55	-19.49	-200.39	201.34	195.72	5.62	35.850		
914.66	914.66	905.67	905.66	3.06	2.66	-95.54	-19.43	-200.40	201.34	195.62	5.72	35.209 CC		
1,000.00	1,000.00	990.75	990.74	3.37	2.95	-95.50	-19.29	-200.50	201.42	195.11	6.31	31.898		
1,100.00	1,100.00	1,090.88	1,090.87	3.73	3.29	-95.45	-19.14	-200.55	201.47	194.45	7.02	28.705		
1,200.00	1,200.00	1,190.81	1,190.80	4.08	3.64	-95.30	-18.63	-200.78	201.64	193.91	7.73	26.096		
1,300.00	1,300.00	1,291.06	1,291.05	4.44	4.00	-95.15	-18.11	-200.76	201.58	193.14	8.44	23.889		
1,307.13	1,307.13	1,298.14	1,298.13	4.47	4.02	-95.14	-18.07	-200.76	201.57	193.09	8.49	23.747		
1,400.00	1,400.00	1,390.09	1,390.08	4.80	4.34	-95.03	-17.70	-200.98	201.76	192.62	9.14	22.069 ES		
1,500.00	1,500.00	1,489.01	1,488.99	5.16	4.68	-95.00	-17.66	-201.72	202.50	192.66	9.84	20.577		
1,600.00	1,600.00	1,588.09	1,588.07	5.52	5.02	-94.90	-17.41	-202.95	203.72	193.18	10.54	19.327		
1,700.00	1,700.00	1,688.21	1,688.17	5.88	5.37	-94.81	-17.21	-204.45	205.19	193.94	11.25	18.244		
1,800.00	1,800.00	1,788.93	1,788.89	6.24	5.72	-94.71	-16.93	-205.69	206.40	194.44	11.96	17.262		
1,900.00	1,900.00	1,889.62	1,889.57	6.59	6.08	-94.59	-16.57	-206.58	207.25	194.58	12.67	16.359		

CC - Min centre to center distance or convergent point, SF - min separation factor, ES - min ellipse separation

Anticollision Report

Company:	Destiny Petroleum, LLC	Local Co-ordinate Reference:	Well 1-8H
Project:	Sumner County, KS	TVD Reference:	GE 1214' + KB 21' @ 1235.00usft (Legacy 15)
Reference Site:	Cindy 3504 SL	MD Reference:	GE 1214' + KB 21' @ 1235.00usft (Legacy 15)
Site Error:	0.00 usft	North Reference:	Grid
Reference Well:	1-8H	Survey Calculation Method:	Minimum Curvature
Well Error:	0.00 usft	Output errors are at	2.00 sigma
Reference Wellbore	OH	Database:	LEAM Multi_User Db
Reference Design:	Plan #4	Offset TVD Reference:	Offset Datum

Offset Design: Cindy 3504 SL - (Offset) Louise 3504 SL 2-8H - OH - OH													Offset Site Error:	0.00 usft	
Survey Program:		310-OWSG_Rev2_MWD+HRGM						Rule Assigned:					Offset Well Error:		0.00 usft
Measured Depth (usft)	Vertical Depth (usft)	Measured Depth (usft)	Vertical Depth (usft)	Semi Major Axis Reference (usft)	Semi Major Axis Offset (usft)	Highside Toolface (°)	Offset Wellbore Centre +N/-S (usft)	Offset Wellbore Centre +E/-W (usft)	Distance Between Centres (usft)	Distance Between Ellipses (usft)	Minimum Separation (usft)	Separation Factor	Warning		
2,000.00	2,000.00	1,989.98	1,989.93	6.95	6.43	-94.45	-16.11	-207.21	207.84	194.46	13.38	15.532			
2,100.00	2,100.00	2,089.64	2,089.59	7.31	6.78	-94.29	-15.61	-207.84	208.43	194.33	14.09	14.790			
2,200.00	2,200.00	2,188.97	2,188.91	7.67	7.13	-94.16	-15.19	-208.71	209.27	194.47	14.80	14.139			
2,300.00	2,300.00	2,288.55	2,288.48	8.03	7.48	-94.17	-15.30	-209.81	210.39	194.88	15.51	13.566			
2,400.00	2,400.00	2,388.73	2,388.66	8.39	7.83	-94.23	-15.62	-210.98	211.57	195.35	16.22	13.046			
2,500.00	2,500.00	2,489.20	2,489.12	8.74	8.19	-94.28	-15.85	-211.92	212.52	195.59	16.93	12.554			
2,600.00	2,600.00	2,589.10	2,589.01	9.10	8.54	-94.40	-16.36	-212.79	213.43	195.79	17.64	12.102			
2,700.00	2,700.00	2,689.14	2,689.06	9.46	8.89	-94.60	-17.18	-213.67	214.37	196.02	18.34	11.686			
2,800.00	2,800.00	2,789.40	2,789.30	9.82	9.23	-94.87	-18.26	-214.43	215.22	196.17	19.05	11.297			
2,900.00	2,900.00	2,889.54	2,889.44	10.18	9.58	-95.09	-19.15	-215.10	215.96	196.20	19.76	10.930			
3,000.00	3,000.00	2,989.27	2,989.16	10.54	9.93	-95.33	-20.15	-215.77	216.72	196.25	20.47	10.589			
3,100.00	3,100.00	3,089.14	3,089.03	10.90	10.28	-95.53	-20.98	-216.60	217.63	196.45	21.17	10.278			
3,200.00	3,200.00	3,188.93	3,188.80	11.25	10.64	-95.64	-21.47	-217.49	218.56	196.68	21.89	9.987			
3,300.00	3,300.00	3,289.04	3,288.91	11.61	10.99	-95.59	-21.39	-218.51	219.57	196.97	22.60	9.716			
3,400.00	3,400.00	3,389.20	3,389.07	11.97	11.35	-95.50	-21.13	-219.45	220.47	197.16	23.31	9.457			
3,500.00	3,500.00	3,489.22	3,489.08	12.33	11.70	-95.47	-21.09	-220.33	221.34	197.31	24.03	9.212			
3,600.00	3,600.00	3,588.72	3,588.58	12.69	12.06	-95.39	-20.90	-221.31	222.31	197.57	24.74	8.986			
3,700.00	3,700.00	3,688.63	3,688.48	13.05	12.41	-95.26	-20.50	-222.46	223.42	197.97	25.45	8.778			
3,800.00	3,800.00	3,777.56	3,777.35	13.41	12.73	-95.55	-21.82	-224.72	226.19	200.10	26.09	8.670			
3,900.00	3,900.00	3,853.73	3,852.75	13.76	13.00	-97.14	-29.08	-232.27	237.19	210.72	26.47	8.961			
4,000.00	4,000.00	3,931.33	3,927.87	14.12	13.28	-99.78	-42.45	-246.24	257.72	231.02	26.70	9.652			
4,100.00	4,100.00	4,003.00	3,995.03	14.48	13.55	-103.03	-60.87	-262.99	286.50	259.83	26.67	10.742			
4,183.80	4,183.80	4,060.53	4,046.70	14.78	13.77	-106.07	-80.38	-279.01	317.36	290.85	26.52	11.968			
4,200.00	4,200.00	4,071.11	4,056.00	14.84	13.81	134.68	-84.30	-282.22	324.13	297.66	26.47	12.245			
4,250.00	4,249.89	4,103.04	4,083.61	15.00	13.94	131.60	-96.73	-292.32	347.75	321.42	26.33	13.207			
4,300.00	4,299.43	4,134.44	4,110.17	15.17	14.07	128.43	-109.82	-302.77	374.98	348.74	26.24	14.291			
4,350.00	4,348.32	4,165.79	4,136.17	15.34	14.21	125.17	-123.60	-313.58	405.18	378.97	26.22	15.455			
4,400.00	4,396.31	4,198.19	4,162.67	15.51	14.36	121.86	-138.32	-325.02	437.72	411.41	26.31	16.640			
4,450.00	4,443.13	4,228.30	4,187.01	15.68	14.50	118.51	-152.39	-335.81	472.19	445.79	26.40	17.886			
4,500.00	4,488.53	4,255.00	4,208.28	15.86	14.64	114.99	-165.24	-345.57	508.47	482.00	26.47	19.207			
4,550.00	4,532.25	4,276.09	4,224.80	16.05	14.74	111.08	-175.67	-353.49	546.44	519.97	26.48	20.637			
4,600.00	4,574.05	4,298.86	4,242.37	16.25	14.86	106.96	-187.22	-362.25	585.88	559.27	26.61	22.017			
4,650.00	4,613.71	4,323.37	4,261.13	16.47	15.00	102.73	-199.82	-371.73	626.33	599.47	26.86	23.320			
4,700.00	4,651.01	4,347.74	4,279.71	16.71	15.13	98.37	-212.44	-381.17	667.54	640.37	27.16	24.574			
4,750.00	4,685.73	4,373.68	4,299.49	16.98	15.28	94.07	-225.93	-391.17	709.31	681.75	27.56	25.734			
4,800.00	4,717.69	4,395.22	4,315.93	17.29	15.41	89.34	-237.15	-399.40	751.51	723.59	27.92	26.919			
4,850.00	4,746.72	4,413.63	4,329.96	17.65	15.52	84.28	-246.78	-406.42	794.10	765.84	28.26	28.102			
4,900.00	4,772.65	4,432.03	4,343.98	18.05	15.63	79.25	-256.45	-413.40	836.95	808.30	28.65	29.218			
4,950.00	4,795.34	4,447.73	4,355.95	18.50	15.73	74.03	-264.70	-419.30	879.92	850.90	29.02	30.319			
5,000.00	4,814.67	4,460.42	4,365.65	19.00	15.81	68.67	-271.38	-424.06	922.91	893.53	29.38	31.412			
5,007.33	4,817.22	4,462.02	4,366.87	19.08	15.82	67.88	-272.22	-424.66	929.21	899.78	29.43	31.573			
5,100.00	4,848.91	4,484.65	4,384.19	20.15	15.96	70.38	-284.11	-433.07	1,009.75	979.64	30.10	33.541			
5,157.33	4,868.52	5,463.08	4,818.02	20.87	22.10	93.32	-1,019.15	-205.05	1,034.99	994.26	40.73	25.412			
5,175.00	4,874.20	5,479.04	4,818.55	21.11	22.24	92.35	-1,030.27	-193.62	1,039.80	998.66	41.14	25.273			
5,200.00	4,881.00	5,502.57	4,819.11	21.45	22.46	91.02	-1,046.66	-176.75	1,046.69	1,004.94	41.75	25.068			
5,225.00	4,886.31	5,526.54	4,819.36	21.81	22.69	89.74	-1,063.35	-159.54	1,053.63	1,011.24	42.39	24.856			
5,250.00	4,890.13	5,550.42	4,819.55	22.17	22.93	88.55	-1,079.96	-142.40	1,060.57	1,017.53	43.04	24.642			
5,275.00	4,892.43	5,579.64	4,819.83	22.54	23.24	87.44	-1,100.25	-121.36	1,067.42	1,023.65	43.76	24.391			
5,300.00	4,893.20	5,607.28	4,820.15	22.92	23.55	86.46	-1,119.35	-101.39	1,074.10	1,029.61	44.49	24.144			
5,307.90	4,893.13	5,615.98	4,820.27	23.04	23.65	86.18	-1,125.35	-95.09	1,076.18	1,031.46	44.72	24.066			
5,400.00	4,891.39	5,715.53	4,820.93	24.50	24.87	86.41	-1,193.94	-22.95	1,100.35	1,052.81	47.53	23.150			
5,500.00	4,889.51	5,827.73	4,819.73	26.21	26.42	86.54	-1,269.68	59.80	1,124.79	1,073.89	50.90	22.098			

CC - Min centre to center distance or convergent point, SF - min separation factor, ES - min ellipse separation

Anticollision Report

Company:	Destiny Petroleum, LLC	Local Co-ordinate Reference:	Well 1-8H
Project:	Sumner County, KS	TVD Reference:	GE 1214' + KB 21' @ 1235.00usft (Legacy 15)
Reference Site:	Cindy 3504 SL	MD Reference:	GE 1214' + KB 21' @ 1235.00usft (Legacy 15)
Site Error:	0.00 usft	North Reference:	Grid
Reference Well:	1-8H	Survey Calculation Method:	Minimum Curvature
Well Error:	0.00 usft	Output errors are at	2.00 sigma
Reference Wellbore	OH	Database:	LEAM Multi_User Db
Reference Design:	Plan #4	Offset TVD Reference:	Offset Datum

Offset Design: Cindy 3504 SL - (Offset) Louise 3504 SL 2-8H - OH - OH												Offset Site Error:	0.00 usft	
Survey Program: 310-OWSG_Rev2_MWD+HRGM											Rule Assigned:		Offset Well Error:	0.00 usft
Reference											Distance			
Measured Depth (usft)	Vertical Depth (usft)	Measured Depth (usft)	Vertical Depth (usft)	Reference	Offset	Semi Major Axis (usft)	Highside Toolface (°)	Offset Wellbore Centre +N/-S (usft)	+E/-W (usft)	Between Centres (usft)	Between Ellipses (usft)	Minimum Separation (usft)	Separation Factor	Warning
5,600.00	4,887.62	5,925.68	4,816.73	28.02	27.90	86.55	86.55	-1,335.31	132.45	1,148.73	1,094.47	54.26	21.172	
5,700.00	4,885.74	6,029.80	4,815.64	29.90	29.58	86.67	86.67	-1,404.96	209.84	1,172.39	1,114.52	57.87	20.260	
5,800.00	4,883.85	6,143.91	4,816.47	31.85	31.51	86.89	86.89	-1,480.51	295.35	1,195.08	1,133.29	61.79	19.341	
5,881.60	4,882.31	6,220.88	4,817.23	33.48	32.87	87.04	87.04	-1,530.88	353.53	1,212.80	1,148.00	64.80	18.717	
5,900.00	4,881.97	6,235.28	4,817.18	33.86	33.13	87.07	87.07	-1,540.37	364.37	1,216.82	1,151.39	65.43	18.598	
6,000.00	4,880.04	6,305.75	4,816.02	35.88	34.40	87.19	87.19	-1,587.28	416.94	1,236.67	1,167.95	68.72	17.996	
6,100.00	4,878.07	6,371.00	4,814.73	37.91	35.60	87.30	87.30	-1,632.11	464.33	1,254.12	1,182.23	71.89	17.446	
6,200.00	4,876.05	6,465.00	4,813.83	39.92	37.35	87.44	87.44	-1,697.23	532.12	1,267.21	1,191.55	75.66	16.749	
6,300.00	4,873.99	6,560.00	4,812.67	41.90	39.15	87.57	87.57	-1,763.63	600.04	1,275.95	1,196.49	79.46	16.058	
6,400.00	4,871.90	6,675.38	4,812.49	43.83	41.37	87.74	87.74	-1,844.33	682.48	1,279.56	1,195.84	83.72	15.283	
6,500.00	4,869.77	6,759.63	4,813.26	45.72	43.01	87.92	87.92	-1,903.14	742.80	1,277.62	1,190.34	87.28	14.638	
6,600.00	4,867.63	6,873.01	4,814.37	47.55	45.23	88.12	88.12	-1,982.26	824.01	1,270.43	1,178.96	91.48	13.888	
6,700.00	4,865.46	6,978.96	4,815.25	49.32	47.34	88.30	88.30	-2,055.46	900.59	1,257.11	1,161.63	95.47	13.167	
6,800.00	4,863.29	7,075.29	4,812.02	51.02	49.27	88.27	88.27	-2,121.84	970.30	1,238.57	1,139.37	99.20	12.485	
6,900.00	4,861.11	7,168.91	4,805.82	52.65	51.16	88.07	88.07	-2,186.28	1,037.94	1,215.07	1,112.25	102.81	11.818	
7,000.00	4,858.93	7,248.00	4,800.85	54.20	52.76	87.91	87.91	-2,241.17	1,094.66	1,187.29	1,081.27	106.02	11.199	
7,100.00	4,856.75	7,329.97	4,797.67	55.66	54.42	87.81	87.81	-2,298.93	1,152.73	1,155.73	1,046.52	109.21	10.582	
7,200.00	4,854.59	7,422.87	4,798.47	57.05	56.30	87.90	87.90	-2,365.16	1,217.86	1,120.09	1,007.49	112.59	9.948	
7,300.00	4,852.45	7,535.55	4,797.33	58.35	58.60	87.87	87.87	-2,444.60	1,297.73	1,078.69	962.36	116.33	9.273	
7,400.00	4,850.33	7,665.62	4,794.75	59.57	61.28	87.70	87.70	-2,533.50	1,392.63	1,030.05	909.81	120.23	8.567	
7,500.00	4,848.24	7,787.59	4,793.90	60.70	63.84	87.55	87.55	-2,612.55	1,485.49	972.58	848.89	123.69	7.863	
7,600.00	4,846.19	7,900.00	4,793.75	61.75	64.10	87.47	87.47	-2,620.46	1,495.05	912.43	786.99	125.45	7.273	
7,700.00	4,844.18	7,980.00	4,793.75	62.72	64.10	87.42	87.42	-2,620.46	1,495.05	855.15	728.93	126.23	6.775	
7,800.00	4,842.22	7,980.00	4,793.75	63.61	64.10	87.38	87.38	-2,620.46	1,495.05	801.62	675.75	125.88	6.368	
7,907.18	4,840.17	7,980.00	4,793.75	64.47	64.10	87.34	87.34	-2,620.46	1,495.05	749.51	625.65	123.86	6.051	
8,000.00	4,838.43	7,980.00	4,793.75	65.18	64.10	87.34	87.34	-2,620.46	1,495.05	711.92	591.55	120.37	5.915 SF	
8,100.00	4,836.55	7,980.00	4,793.75	65.97	64.10	87.34	87.34	-2,620.46	1,495.05	683.32	568.92	114.40	5.973	
8,145.31	4,835.70	7,980.00	4,793.75	66.33	64.10	87.34	87.34	-2,620.46	1,495.05	674.85	563.96	110.90	6.085	
8,200.00	4,834.67	7,980.00	4,793.75	66.76	64.10	87.36	87.36	-2,620.46	1,495.05	667.81	561.79	106.03	6.299	
8,237.32	4,833.97	7,980.00	4,793.75	67.05	64.10	87.37	87.37	-2,620.46	1,495.05	664.65	562.33	102.33	6.495	
8,281.53	4,833.14	7,980.00	4,793.75	67.37	64.10	87.37	87.37	-2,620.46	1,495.05	663.18	565.59	97.59	6.795	
8,300.00	4,832.79	7,980.00	4,793.75	67.51	64.10	87.37	87.37	-2,620.46	1,495.05	663.44	567.92	95.52	6.946	
8,400.00	4,830.90	7,980.00	4,793.75	68.27	64.10	87.37	87.37	-2,620.46	1,495.05	673.68	590.03	83.66	8.053	
8,500.00	4,829.02	7,980.00	4,793.75	69.05	64.10	87.37	87.37	-2,620.46	1,495.05	698.24	626.64	71.60	9.752	
8,600.00	4,827.13	7,980.00	4,793.75	69.85	64.10	87.37	87.37	-2,620.46	1,495.05	735.69	675.11	60.57	12.146	
8,700.00	4,825.25	7,980.00	4,793.75	70.67	64.10	87.37	87.37	-2,620.46	1,495.05	784.17	732.60	51.57	15.206	
8,800.00	4,823.36	7,980.00	4,793.75	71.50	64.10	87.37	87.37	-2,620.46	1,495.05	841.80	796.58	45.21	18.619	
8,900.00	4,821.48	7,980.00	4,793.75	72.36	64.10	87.37	87.37	-2,620.46	1,495.05	906.82	865.18	41.64	21.777	
9,000.00	4,819.59	7,980.00	4,793.75	73.23	64.10	87.37	87.37	-2,620.46	1,495.05	977.76	937.26	40.50	24.142	
9,100.00	4,817.71	7,980.00	4,793.75	74.12	64.10	87.37	87.37	-2,620.46	1,495.05	1,053.43	1,012.32	41.11	25.625	
9,200.00	4,815.82	7,980.00	4,793.75	75.03	64.10	87.37	87.37	-2,620.46	1,495.05	1,132.87	1,090.10	42.77	26.489	
9,300.00	4,813.94	7,980.00	4,793.75	75.96	64.10	87.37	87.37	-2,620.46	1,495.05	1,215.36	1,170.41	44.95	27.038	
9,400.00	4,812.05	7,980.00	4,793.75	76.91	64.10	87.37	87.37	-2,620.46	1,495.05	1,300.30	1,252.98	47.32	27.478	
9,500.00	4,810.17	7,980.00	4,793.75	77.87	64.10	87.37	87.37	-2,620.46	1,495.05	1,387.26	1,337.56	49.70	27.915	
9,600.00	4,808.28	7,980.00	4,793.75	78.85	64.10	87.37	87.37	-2,620.46	1,495.05	1,475.87	1,423.89	51.98	28.395	
9,700.00	4,806.40	7,980.00	4,793.75	79.84	64.10	87.37	87.37	-2,620.46	1,495.05	1,565.85	1,511.72	54.12	28.932	
9,800.00	4,804.51	7,980.00	4,793.75	80.85	64.10	87.37	87.37	-2,620.46	1,495.05	1,656.98	1,600.86	56.11	29.530	
9,900.00	4,802.63	7,980.00	4,793.75	81.88	64.10	87.37	87.37	-2,620.46	1,495.05	1,749.07	1,691.13	57.95	30.184	
10,000.00	4,800.74	7,980.00	4,793.75	82.92	64.10	87.37	87.37	-2,620.46	1,495.05	1,842.00	1,782.36	59.64	30.887	
10,100.00	4,798.86	7,980.00	4,793.75	83.98	64.10	87.37	87.37	-2,620.46	1,495.05	1,935.63	1,874.44	61.19	31.633	
10,177.31	4,797.40	7,980.00	4,793.75	84.80	64.10	87.37	87.37	-2,620.46	1,495.05	2,008.43	1,946.13	62.30	32.236	

Anticollision Report

Company:	Destiny Petroleum, LLC	Local Co-ordinate Reference:	Well 1-8H
Project:	Sumner County, KS	TVD Reference:	GE 1214' + KB 21' @ 1235.00usft (Legacy 15)
Reference Site:	Cindy 3504 SL	MD Reference:	GE 1214' + KB 21' @ 1235.00usft (Legacy 15)
Site Error:	0.00 usft	North Reference:	Grid
Reference Well:	1-8H	Survey Calculation Method:	Minimum Curvature
Well Error:	0.00 usft	Output errors are at	2.00 sigma
Reference Wellbore	OH	Database:	LEAM Multi_User Db
Reference Design:	Plan #4	Offset TVD Reference:	Offset Datum

Offset Design: Cindy 3504 SL - (Offset) Louise 3504 SWD #1-8 - OH - OH													Offset Site Error:	0.00 usft
Survey Program: 5900-OWSG_Rev0.1_INC-ONLY											Rule Assigned:		Offset Well Error:	0.00 usft
Measured Depth (usft)	Vertical Depth (usft)	Measured Depth (usft)	Vertical Depth (usft)	Semi Major Axis Reference (usft)	Semi Major Axis Offset (usft)	Highside Toolface (°)	Offset Wellbore Centre +N/-S (usft)	Offset Wellbore Centre +E/-W (usft)	Between Centres (usft)	Between Ellipses (usft)	Minimum Separation (usft)	Separation Factor	Warning	
0.00	0.00	0.00	0.00	0.00	0.00	-118.62	-18.01	-33.00	38.24					
100.00	100.00	93.00	93.00	0.14	1.62	-118.62	-18.01	-33.00	37.59	35.83	1.76	21.299		
200.00	200.00	193.00	193.00	0.50	3.37	-118.62	-18.01	-33.00	37.59	33.72	3.87	9.717		
300.00	300.00	293.00	293.00	0.86	5.11	-118.62	-18.01	-33.00	37.59	31.62	5.97	6.294		
400.00	400.00	393.00	393.00	1.22	6.86	-118.62	-18.01	-33.00	37.59	29.52	8.08	4.655		
500.00	500.00	493.00	493.00	1.58	8.60	-118.62	-18.01	-33.00	37.59	27.41	10.18	3.693		
600.00	600.00	593.00	593.00	1.93	10.35	-118.62	-18.01	-33.00	37.59	25.31	12.28	3.060		
700.00	700.00	693.00	693.00	2.29	12.10	-118.62	-18.01	-33.00	37.59	23.20	14.39	2.613		
800.00	800.00	793.00	793.00	2.65	13.84	-118.62	-18.01	-33.00	37.59	21.10	16.49	2.279		
900.00	900.00	893.00	893.00	3.01	15.59	-118.62	-18.01	-33.00	37.59	19.00	18.60	2.022		
1,000.00	1,000.00	993.00	993.00	3.37	17.33	-118.62	-18.01	-33.00	37.59	16.89	20.70	1.816		
1,100.00	1,100.00	1,093.00	1,093.00	3.73	19.08	-118.62	-18.01	-33.00	37.59	14.79	22.80	1.649		
1,200.00	1,200.00	1,193.00	1,193.00	4.08	20.82	-118.62	-18.01	-33.00	37.59	12.69	24.91	1.509		
1,300.00	1,300.00	1,293.00	1,293.00	4.44	22.57	-118.62	-18.01	-33.00	37.59	10.58	27.01	1.392 Level 3		
1,400.00	1,400.00	1,393.00	1,393.00	4.80	24.31	-118.62	-18.01	-33.00	37.59	8.48	29.11	1.291 Level 3		
1,500.00	1,500.00	1,493.00	1,493.00	5.16	26.06	-118.62	-18.01	-33.00	37.59	6.37	31.22	1.204 Level 3		
1,600.00	1,600.00	1,593.00	1,593.00	5.52	27.80	-118.62	-18.01	-33.00	37.59	4.27	33.32	1.128 Level 3		
1,700.00	1,700.00	1,693.00	1,693.00	5.88	29.55	-118.62	-18.01	-33.00	37.59	2.17	35.43	1.061 Level 3		
1,800.00	1,800.00	1,793.00	1,793.00	6.24	31.29	-118.62	-18.01	-33.00	37.59	0.06	37.53	1.002 Level 3		
1,900.00	1,900.00	1,893.00	1,893.00	6.59	33.04	-118.62	-18.01	-33.00	37.59	-2.04	39.63	0.949 Level 3		
2,000.00	2,000.00	1,993.00	1,993.00	6.95	34.78	-118.62	-18.01	-33.00	37.59	-4.14	41.74	0.901 Level 3		
2,100.00	2,100.00	2,093.00	2,093.00	7.31	36.53	-118.62	-18.01	-33.00	37.59	-6.25	43.84	0.857 Level 3		
2,200.00	2,200.00	2,193.00	2,193.00	7.67	38.28	-118.62	-18.01	-33.00	37.59	-8.35	45.94	0.818 Level 3		
2,233.33	2,233.33	2,226.33	2,226.33	7.79	38.86	-118.62	-18.01	-33.00	37.59	-9.05	46.65	0.806 Level 3		
2,300.00	2,300.00	2,293.00	2,293.00	8.03	40.02	-118.62	-18.01	-33.00	37.59	-10.46	48.05	0.782 Level 3		
2,400.00	2,400.00	2,393.00	2,393.00	8.39	41.77	-118.62	-18.01	-33.00	37.59	-12.56	50.15	0.750 Level 3		
2,433.33	2,433.33	2,426.33	2,426.33	8.51	42.35	-118.62	-18.01	-33.00	37.59	-13.26	50.85	0.739 Level 3		
2,500.00	2,500.00	2,493.00	2,493.00	8.74	43.51	-118.62	-18.01	-33.00	37.59	-14.66	52.26	0.719 Level 3		
2,600.00	2,600.00	2,593.00	2,593.00	9.10	45.26	-118.62	-18.01	-33.00	37.59	-16.77	54.36	0.692 Level 3		
2,633.33	2,633.33	2,626.33	2,626.33	9.22	45.84	-118.62	-18.01	-33.00	37.59	-17.47	55.06	0.683 Level 3		
2,700.00	2,700.00	2,693.00	2,693.00	9.46	47.00	-118.62	-18.01	-33.00	37.59	-18.87	56.46	0.666 Level 3		
2,800.00	2,800.00	2,793.00	2,793.00	9.82	48.75	-118.62	-18.01	-33.00	37.59	-20.98	58.57	0.642 Level 3		
2,833.33	2,833.33	2,826.33	2,826.33	9.94	49.33	-118.62	-18.01	-33.00	37.59	-21.68	59.27	0.634 Level 3		
2,900.00	2,900.00	2,893.00	2,893.00	10.18	50.49	-118.62	-18.01	-33.00	37.59	-23.08	60.67	0.620 Level 3		
3,000.00	3,000.00	2,993.00	2,993.00	10.54	52.24	-118.62	-18.01	-33.00	37.59	-25.18	62.78	0.599 Level 3		
3,033.33	3,033.33	3,026.33	3,026.33	10.66	52.82	-118.62	-18.01	-33.00	37.59	-25.88	63.48	0.592 Level 3		
3,100.00	3,100.00	3,093.00	3,093.00	10.90	53.98	-118.62	-18.01	-33.00	37.59	-27.29	64.88	0.579 Level 3		
3,200.00	3,200.00	3,193.00	3,193.00	11.25	55.73	-118.62	-18.01	-33.00	37.59	-29.39	66.98	0.561 Level 3		
3,233.33	3,233.33	3,226.33	3,226.33	11.37	56.31	-118.62	-18.01	-33.00	37.59	-30.09	67.68	0.555 Level 3		
3,300.00	3,300.00	3,293.00	3,293.00	11.61	57.47	-118.62	-18.01	-33.00	37.59	-31.49	69.09	0.544 Level 3		
3,400.00	3,400.00	3,393.00	3,393.00	11.97	59.22	-118.62	-18.01	-33.00	37.59	-33.60	71.19	0.528 Level 3		
3,500.00	3,500.00	3,493.00	3,493.00	12.33	60.96	-118.62	-18.01	-33.00	37.59	-35.70	73.29	0.513 Level 3		
3,600.00	3,600.00	3,593.00	3,593.00	12.69	62.71	-118.62	-18.01	-33.00	37.59	-37.81	75.40	0.499 Level 3		
3,700.00	3,700.00	3,693.00	3,693.00	13.05	64.46	-118.62	-18.01	-33.00	37.59	-39.91	77.50	0.485 Level 3		
3,800.00	3,800.00	3,793.00	3,793.00	13.41	66.20	-118.62	-18.01	-33.00	37.59	-42.01	79.61	0.472 Level 3		
3,900.00	3,900.00	3,893.00	3,893.00	13.76	67.95	-118.62	-18.01	-33.00	37.59	-44.12	81.71	0.460 Level 3		
4,000.00	4,000.00	3,993.00	3,993.00	14.12	69.69	-118.62	-18.01	-33.00	37.59	-46.22	83.81	0.449 Level 3		
4,100.00	4,100.00	4,093.00	4,093.00	14.48	71.44	-118.62	-18.01	-33.00	37.59	-48.32	85.92	0.438 Level 3		
4,183.80	4,183.80	4,176.80	4,176.80	14.78	72.90	-118.62	-18.01	-33.00	37.59	-50.09	87.68	0.429 Level 3, CC		
4,200.00	4,200.00	4,193.00	4,193.00	14.84	73.18	-118.62	-18.01	-33.00	37.70	-50.32	88.02	0.428 Level 3, ES, SF		
4,250.00	4,249.89	4,242.89	4,242.89	15.00	74.05	126.95	-18.01	-33.00	39.46	-49.59	89.05	0.443 Level 3		
4,300.00	4,299.43	4,292.43	4,292.43	15.17	74.92	133.70	-18.01	-33.00	43.86	-46.23	90.08	0.487 Level 3		

CC - Min centre to center distance or convergent point, SF - min separation factor, ES - min ellipse separation

Anticollision Report

Company:	Destiny Petroleum, LLC	Local Co-ordinate Reference:	Well 1-8H
Project:	Sumner County, KS	TVD Reference:	GE 1214' + KB 21' @ 1235.00usft (Legacy 15)
Reference Site:	Cindy 3504 SL	MD Reference:	GE 1214' + KB 21' @ 1235.00usft (Legacy 15)
Site Error:	0.00 usft	North Reference:	Grid
Reference Well:	1-8H	Survey Calculation Method:	Minimum Curvature
Well Error:	0.00 usft	Output errors are at	2.00 sigma
Reference Wellbore	OH	Database:	LEAM Multi_User Db
Reference Design:	Plan #4	Offset TVD Reference:	Offset Datum

Offset Design: Cindy 3504 SL - (Offset) Louise 3504 SWD #1-8 - OH - OH													Offset Site Error:	0.00 usft
Survey Program: 5900-OWSG_Rev0.1_INC-ONLY													Offset Well Error:	0.00 usft
Reference							Rule Assigned:							
Measured Depth (usft)	Vertical Depth (usft)	Measured Depth (usft)	Vertical Depth (usft)	Semi Major Axis Reference (usft)	Semi Major Axis Offset (usft)	Highside Toolface (°)	Offset Wellbore Centre +N/-S (usft)	Offset Wellbore Centre +E/-W (usft)	Between Centres (usft)	Between Ellipses (usft)	Minimum Separation (usft)	Separation Factor	Warning	
4,350.00	4,348.32	4,341.32	4,341.32	15.34	75.77	141.58	-18.01	-33.00	51.64	-39.47	91.10	0.567	Level 3	
4,400.00	4,396.31	4,389.31	4,389.31	15.51	76.61	148.87	-18.01	-33.00	63.30	-28.80	92.10	0.687	Level 3	
4,450.00	4,443.13	4,436.13	4,436.13	15.68	77.43	154.78	-18.01	-33.00	78.97	-14.10	93.08	0.848	Level 3	
4,500.00	4,488.53	4,481.53	4,481.53	15.86	78.22	159.29	-18.01	-33.00	98.52	4.50	94.02	1.048	Level 3	
4,550.00	4,532.25	4,525.25	4,525.25	16.05	78.98	162.63	-18.01	-33.00	121.74	26.81	94.93	1.282	Level 3	
4,600.00	4,574.05	4,567.05	4,567.05	16.25	79.71	165.09	-18.01	-33.00	148.38	52.58	95.80	1.549		
4,650.00	4,613.71	4,606.71	4,606.71	16.47	80.40	166.88	-18.01	-33.00	178.24	81.62	96.62	1.845		
4,700.00	4,651.01	4,644.01	4,644.01	16.71	81.05	168.18	-18.01	-33.00	211.09	113.69	97.39	2.167		
4,750.00	4,685.73	4,678.73	4,678.73	16.98	81.66	169.09	-18.01	-33.00	246.70	148.59	98.11	2.515		
4,800.00	4,717.69	4,710.69	4,710.69	17.29	82.22	169.68	-18.01	-33.00	284.86	186.10	98.77	2.884		
4,850.00	4,746.72	4,739.72	4,739.72	17.65	82.72	169.98	-18.01	-33.00	325.34	225.98	99.36	3.274		
4,900.00	4,772.65	4,765.65	4,765.65	18.05	83.18	169.99	-18.01	-33.00	367.90	268.01	99.90	3.683		
4,950.00	4,795.34	4,788.34	4,788.34	18.50	83.57	169.68	-18.01	-33.00	412.30	311.94	100.36	4.108		
5,000.00	4,814.67	4,807.67	4,807.67	19.00	83.91	168.94	-18.01	-33.00	458.28	357.52	100.75	4.549		
5,007.33	4,817.22	4,810.22	4,810.22	19.08	83.95	168.78	-18.01	-33.00	465.13	364.33	100.81	4.614		
5,100.00	4,848.91	4,841.91	4,841.91	20.15	84.51	170.52	-18.01	-33.00	552.05	450.61	101.44	5.442		
5,157.33	4,868.52	4,861.52	4,861.52	20.87	84.85	171.35	-18.01	-33.00	605.84	504.01	101.83	5.950		
5,175.00	4,874.20	4,867.20	4,867.20	21.11	84.95	170.46	-18.01	-33.00	622.55	520.60	101.94	6.107		
5,200.00	4,881.00	4,874.00	4,874.00	21.45	85.07	168.63	-18.01	-33.00	646.57	544.49	102.08	6.334		
5,225.00	4,886.31	4,879.31	4,879.31	21.81	85.16	165.58	-18.01	-33.00	670.97	568.78	102.19	6.566		
5,250.00	4,890.13	4,883.13	4,883.13	22.17	85.23	159.68	-18.01	-33.00	695.65	593.37	102.27	6.802		
5,275.00	4,892.43	4,885.43	4,885.43	22.54	85.27	144.58	-18.01	-33.00	720.51	618.19	102.32	7.042		
5,300.00	4,893.20	4,886.20	4,886.20	22.92	85.28	90.62	-18.01	-33.00	745.47	643.13	102.34	7.284		
5,307.90	4,893.13	4,886.13	4,886.13	23.04	85.28	65.74	-18.01	-33.00	753.37	651.03	102.34	7.361		
5,400.00	4,891.39	4,884.39	4,884.39	24.50	85.25	63.17	-18.01	-33.00	845.38	743.06	102.32	8.262		
5,500.00	4,889.51	4,882.51	4,882.51	26.21	85.22	60.51	-18.01	-33.00	945.30	843.01	102.29	9.241		
5,600.00	4,887.62	4,880.62	4,880.62	28.02	85.18	57.97	-18.01	-33.00	1,045.23	942.96	102.27	10.220		
5,700.00	4,885.74	4,878.74	4,878.74	29.90	85.15	55.57	-18.01	-33.00	1,145.17	1,042.93	102.25	11.200		
5,800.00	4,883.85	4,876.85	4,876.85	31.85	85.12	53.31	-18.01	-33.00	1,245.12	1,142.90	102.22	12.180		
5,881.60	4,882.31	4,875.31	4,875.31	33.48	85.09	51.55	-18.01	-33.00	1,326.68	1,224.47	102.21	12.980		
5,900.00	4,881.97	4,874.97	4,874.97	33.86	85.08	60.12	-18.01	-33.00	1,345.07	1,242.87	102.20	13.161		
6,000.00	4,880.04	4,873.04	4,873.04	35.88	85.05	76.54	-18.01	-33.00	1,444.88	1,342.69	102.18	14.140		
6,100.00	4,878.07	4,871.07	4,871.07	37.91	85.02	81.09	-18.01	-33.00	1,544.31	1,442.15	102.16	15.116		
6,200.00	4,876.05	4,869.05	4,869.05	39.92	84.98	83.21	-18.01	-33.00	1,643.18	1,541.04	102.14	16.088		
6,300.00	4,873.99	4,866.99	4,866.99	41.90	84.95	84.46	-18.01	-33.00	1,741.34	1,639.22	102.12	17.052		
6,400.00	4,871.90	4,864.90	4,864.90	43.83	84.91	85.29	-18.01	-33.00	1,838.66	1,736.56	102.10	18.009		
6,500.00	4,869.77	4,862.77	4,862.77	45.72	84.87	85.89	-18.01	-33.00	1,935.02	1,832.94	102.07	18.957		
6,600.00	4,867.63	4,860.63	4,860.63	47.55	84.83	86.35	-18.01	-33.00	2,030.30	1,928.25	102.05	19.895		
6,700.00	4,865.46	4,858.46	4,858.46	49.32	84.80	86.72	-18.01	-33.00	2,124.41	2,022.38	102.03	20.822		
6,800.00	4,863.29	4,856.29	4,856.29	51.02	84.76	87.03	-18.01	-33.00	2,217.26	2,115.25	102.01	21.736		
6,900.00	4,861.11	4,854.11	4,854.11	52.65	84.72	87.29	-18.01	-33.00	2,308.75	2,206.76	101.99	22.637		
7,000.00	4,858.93	4,851.93	4,851.93	54.20	84.68	87.52	-18.01	-33.00	2,398.82	2,296.84	101.98	23.523		
7,100.00	4,856.75	4,849.75	4,849.75	55.66	84.64	87.72	-18.01	-33.00	2,487.37	2,385.40	101.97	24.394		
7,200.00	4,854.59	4,847.59	4,847.59	57.05	84.61	87.91	-18.01	-33.00	2,574.34	2,472.37	101.97	25.246		
7,300.00	4,852.45	4,845.45	4,845.45	58.35	84.57	88.07	-18.01	-33.00	2,659.65	2,557.66	101.98	26.080		
7,400.00	4,850.33	4,843.33	4,843.33	59.57	84.53	88.23	-18.01	-33.00	2,743.23	2,641.22	102.01	26.891		
7,500.00	4,848.24	4,841.24	4,841.24	60.70	84.50	88.37	-18.01	-33.00	2,825.03	2,722.96	102.06	27.679		
7,600.00	4,846.19	4,839.19	4,839.19	61.75	84.46	88.50	-18.01	-33.00	2,904.97	2,802.82	102.14	28.440		
7,700.00	4,844.18	4,837.18	4,837.18	62.72	84.42	88.62	-18.01	-33.00	2,982.99	2,880.73	102.26	29.171		
7,800.00	4,842.22	4,835.22	4,835.22	63.61	84.39	88.74	-18.01	-33.00	3,059.04	2,956.62	102.42	29.868		
7,907.18	4,840.17	4,833.17	4,833.17	64.47	84.35	88.86	-18.01	-33.00	3,138.30	3,035.65	102.65	30.573		
8,000.00	4,838.43	4,831.43	4,831.43	65.18	84.32	88.81	-18.01	-33.00	3,206.53	3,103.64	102.89	31.165		

CC - Min centre to center distance or convergent point, SF - min separation factor, ES - min ellipse separation

Anticollision Report

Company:	Destiny Petroleum, LLC	Local Co-ordinate Reference:	Well 1-8H
Project:	Sumner County, KS	TVD Reference:	GE 1214' + KB 21' @ 1235.00usft (Legacy 15)
Reference Site:	Cindy 3504 SL	MD Reference:	GE 1214' + KB 21' @ 1235.00usft (Legacy 15)
Site Error:	0.00 usft	North Reference:	Grid
Reference Well:	1-8H	Survey Calculation Method:	Minimum Curvature
Well Error:	0.00 usft	Output errors are at	2.00 sigma
Reference Wellbore	OH	Database:	LEAM Multi_User Db
Reference Design:	Plan #4	Offset TVD Reference:	Offset Datum

Offset Design: Cindy 3504 SL - (Offset) Louise 3504 SWD #1-8 - OH - OH													Offset Site Error:	0.00 usft
Survey Program: 5900-OWSG_Rev0.1_INC-ONLY											Rule Assigned:		Offset Well Error:	0.00 usft
Measured Reference Depth (usft)	Vertical Reference Depth (usft)	Measured Offset Depth (usft)	Vertical Offset Depth (usft)	Semi Major Axis Reference Offset (usft)		Highside Toolface (°)	Offset Wellbore Centre +N/-S (usft) +E/-W (usft)		Distance Between Centres (usft) Between Ellipses (usft)		Minimum Separation (usft)	Separation Factor	Warning	
8,100.00	4,836.55	4,829.55	4,829.55	65.97	84.29	88.76	-18.01	-33.00	3,281.39	3,178.22	103.17	31.805		
8,145.31	4,835.70	4,828.70	4,828.70	66.33	84.28	88.74	-18.01	-33.00	3,315.75	3,212.44	103.31	32.096		
8,200.00	4,834.67	4,827.67	4,827.67	66.76	84.26	88.78	-18.01	-33.00	3,357.05	3,253.58	103.48	32.443		
8,237.32	4,833.97	4,826.97	4,826.97	67.05	84.25	88.81	-18.01	-33.00	3,384.87	3,281.27	103.60	32.672		
8,300.00	4,832.79	4,825.79	4,825.79	67.51	84.23	88.78	-18.01	-33.00	3,431.59	3,327.77	103.82	33.052		
8,400.00	4,830.90	4,823.90	4,823.90	68.27	84.19	88.73	-18.01	-33.00	3,507.16	3,402.97	104.19	33.660		
8,500.00	4,829.02	4,822.02	4,822.02	69.05	84.16	88.68	-18.01	-33.00	3,583.93	3,479.36	104.57	34.274		
8,600.00	4,827.13	4,820.13	4,820.13	69.85	84.13	88.63	-18.01	-33.00	3,661.82	3,556.87	104.95	34.892		
8,700.00	4,825.25	4,818.25	4,818.25	70.67	84.09	88.59	-18.01	-33.00	3,740.76	3,635.43	105.33	35.516		
8,800.00	4,823.36	4,816.36	4,816.36	71.50	84.06	88.54	-18.01	-33.00	3,820.69	3,714.98	105.70	36.146		
8,900.00	4,821.48	4,814.48	4,814.48	72.36	84.03	88.49	-18.01	-33.00	3,901.54	3,795.46	106.07	36.781		
9,000.00	4,819.59	4,812.59	4,812.59	73.23	84.00	88.44	-18.01	-33.00	3,983.25	3,876.81	106.44	37.422		
9,100.00	4,817.71	4,810.71	4,810.71	74.12	83.96	88.40	-18.01	-33.00	4,065.79	3,958.99	106.80	38.069		
9,200.00	4,815.82	4,808.82	4,808.82	75.03	83.93	88.35	-18.01	-33.00	4,149.09	4,041.94	107.15	38.721		
9,300.00	4,813.94	4,806.94	4,806.94	75.96	83.90	88.30	-18.01	-33.00	4,233.12	4,125.62	107.50	39.379		
9,400.00	4,812.05	4,805.05	4,805.05	76.91	83.86	88.25	-18.01	-33.00	4,317.82	4,209.99	107.83	40.042		
9,500.00	4,810.17	4,803.17	4,803.17	77.87	83.83	88.21	-18.01	-33.00	4,403.17	4,295.01	108.16	40.710		
9,600.00	4,808.28	4,801.28	4,801.28	78.85	83.80	88.16	-18.01	-33.00	4,489.12	4,380.64	108.48	41.383		
9,700.00	4,806.40	4,799.40	4,799.40	79.84	83.77	88.11	-18.01	-33.00	4,575.64	4,466.85	108.79	42.061		
9,800.00	4,804.51	4,797.51	4,797.51	80.85	83.73	88.06	-18.01	-33.00	4,662.69	4,553.61	109.08	42.744		
9,900.00	4,802.63	4,795.63	4,795.63	81.88	83.70	88.02	-18.01	-33.00	4,750.26	4,640.89	109.38	43.431		
10,000.00	4,800.74	4,793.74	4,793.74	82.92	83.67	87.97	-18.01	-33.00	4,838.31	4,728.65	109.66	44.122		
10,100.00	4,798.86	4,791.86	4,791.86	83.98	83.63	87.92	-18.01	-33.00	4,926.82	4,816.89	109.93	44.818		
10,177.31	4,797.40	4,790.40	4,790.40	84.80	83.61	87.89	-18.01	-33.00	4,995.54	4,885.40	110.13	45.358		

Anticollision Report

Company:	Destiny Petroleum, LLC	Local Co-ordinate Reference:	Well 1-8H
Project:	Sumner County, KS	TVD Reference:	GE 1214' + KB 21' @ 1235.00usft (Legacy 15)
Reference Site:	Cindy 3504 SL	MD Reference:	GE 1214' + KB 21' @ 1235.00usft (Legacy 15)
Site Error:	0.00 usft	North Reference:	Grid
Reference Well:	1-8H	Survey Calculation Method:	Minimum Curvature
Well Error:	0.00 usft	Output errors are at	2.00 sigma
Reference Wellbore	OH	Database:	LEAM Multi_User Db
Reference Design:	Plan #4	Offset TVD Reference:	Offset Datum

Reference Depths are relative to GE 1214' + KB 21' @ 1235.00usft (Leg) Coordinates are relative to: 1-8H
 Offset Depths are relative to Offset Datum Coordinate System is US State Plane 1927 (Exact solution), Kansas South 1502
 Central Meridian is 98° 30' 0.00 W Grid Convergence at Surface is: 0.45°

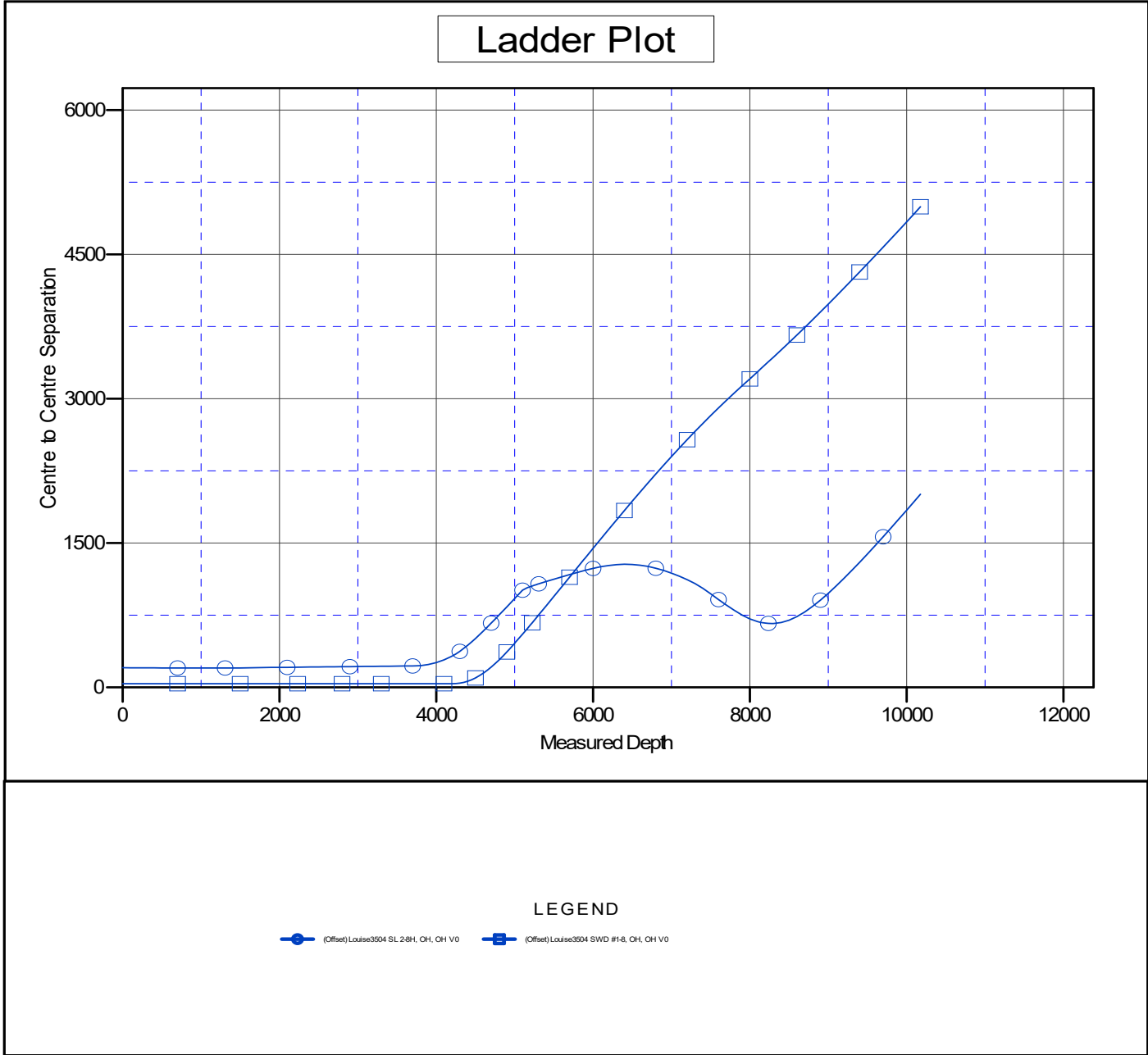

Anticollision Report

Company: Destiny Petroleum, LLC	Local Co-ordinate Reference: Well 1-8H	
Project: Sumner County, KS	TVD Reference: GE 1214' + KB 21' @ 1235.00usft (Legacy 15)	
Reference Site: Cindy 3504 SL	MD Reference: GE 1214' + KB 21' @ 1235.00usft (Legacy 15)	
Site Error: 0.00 usft	North Reference: Grid	
Reference Well: 1-8H	Survey Calculation Method: Minimum Curvature	
Well Error: 0.00 usft	Output errors are at: 2.00 sigma	
Reference Wellbore: OH	Database: LEAM Multi_User Db	
Reference Design: Plan #4	Offset TVD Reference: Offset Datum	

Reference Depths are relative to GE 1214' + KB 21' @ 1235.00usft (Leg
 Offset Depths are relative to Offset Datum
 Central Meridian is 98° 30' 0.00 W

Coordinates are relative to: 1-8H
 Coordinate System is US State Plane 1927 (Exact solution), Kansas South 1502
 Grid Convergence at Surface is: 0.45°

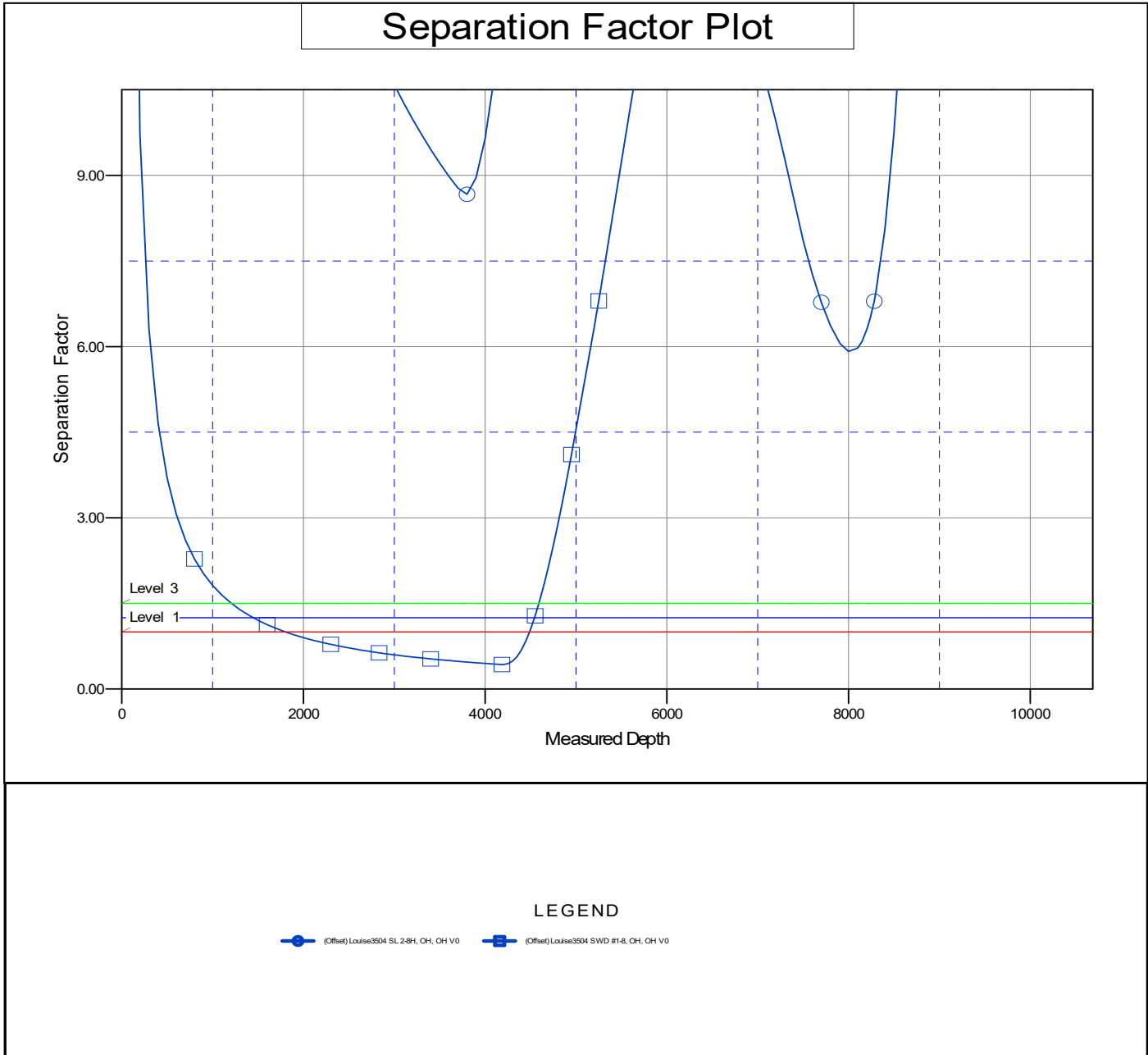

Planning Report

Database:	LEAM Multi_User Db	Local Co-ordinate Reference:	Well 1-8H
Company:	Destiny Petroleum, LLC	TVD Reference:	GE 1214' + KB 21' @ 1235.00usft (Legacy 15)
Project:	Sumner County, KS	MD Reference:	GE 1214' + KB 21' @ 1235.00usft (Legacy 15)
Site:	Cindy 3504 SL	North Reference:	Grid
Well:	1-8H	Survey Calculation Method:	Minimum Curvature
Wellbore:	OH		
Design:	Plan #4		

Project	Sumner County, KS		
Map System:	US State Plane 1927 (Exact solution)	System Datum:	Mean Sea Level
Geo Datum:	NAD 1927 (NADCON CONUS)		
Map Zone:	Kansas South 1502		

Site	Cindy 3504 SL				
Site Position:		Northing:	130,606.47 usft	Latitude:	37° 1' 23.14 N
From:	Map	Easting:	2,211,774.04 usft	Longitude:	97° 46' 28.77 W
Position Uncertainty:	0.00 usft	Slot Radius:	13-3/16 "	Grid Convergence:	0.45 °

Well	1-8H					
Well Position	+N/-S	0.00 usft	Northing:	130,606.47 usft	Latitude:	37° 1' 23.14 N
	+E/-W	-0.19 usft	Easting:	2,211,773.85 usft	Longitude:	97° 46' 28.78 W
Position Uncertainty		0.00 usft	Wellhead Elevation:		Ground Level:	1,214.00 usft

Wellbore	OH				
Magnetics	Model Name	Sample Date	Declination (°)	Dip Angle (°)	Field Strength (nT)
	HDGM_FILE	3/8/2023	3.70	64.88	50,444.90000000

Design	Plan #4			
Audit Notes:				
Version:	Phase:	PLAN	Tie On Depth:	0.00
Vertical Section:	Depth From (TVD) (usft)	+N/-S (usft)	+E/-W (usft)	Direction (°)
	0.00	0.00	0.00	167.57

Plan Survey Tool Program	Date	3/13/2023			
Depth From (usft)	Depth To (usft)	Survey (Wellbore)	Tool Name	Remarks	
1	0.00	10,177.13 Plan #4 (OH)	OWSG_Rev2_MWD+HRGM		
			OWSG MWD + HRGM		

Planning Report

Database:	LEAM Multi_User Db	Local Co-ordinate Reference:	Well 1-8H
Company:	Destiny Petroleum, LLC	TVD Reference:	GE 1214' + KB 21' @ 1235.00usft (Legacy 15)
Project:	Sumner County, KS	MD Reference:	GE 1214' + KB 21' @ 1235.00usft (Legacy 15)
Site:	Cindy 3504 SL	North Reference:	Grid
Well:	1-8H	Survey Calculation Method:	Minimum Curvature
Wellbore:	OH		
Design:	Plan #4		

Plan Sections										
Measured Depth (usft)	Inclination (°)	Azimuth (°)	Vertical Depth (usft)	+N/-S (usft)	+E/-W (usft)	Dogleg Rate (°/100usft)	Build Rate (°/100usft)	Turn Rate (°/100usft)	TFO (°)	Target
0.00	0.00	0.00	0.00	0.00	0.00	0.00	0.00	0.00	0.00	
4,183.80	0.00	0.00	4,183.80	0.00	0.00	0.00	0.00	0.00	0.00	
5,007.33	70.00	118.26	4,817.22	-209.96	390.68	8.50	8.50	0.00	118.26	
5,157.33	70.00	118.26	4,868.52	-276.69	514.84	0.00	0.00	0.00	0.00	
5,307.90	91.08	118.26	4,893.13	-346.60	644.93	14.00	14.00	0.00	0.00	
5,881.60	91.08	118.26	4,882.31	-618.14	1,150.18	0.00	0.00	0.00	0.00	
7,907.18	91.08	179.03	4,840.17	-2,267.57	2,155.23	3.00	0.00	3.00	89.37	
8,145.31	91.08	179.03	4,835.70	-2,505.63	2,159.24	0.00	0.00	0.00	0.00	TGT 1 (Cindy 1-8H)
8,237.32	91.08	181.79	4,833.97	-2,597.60	2,158.58	3.00	0.00	3.00	89.90	
10,177.31	91.08	181.79	4,797.40	-4,536.30	2,097.82	0.00	0.00	0.00	0.00	PBHL-350' (Cindy 1-8)

Planning Report

Database:	LEAM Multi_User Db	Local Co-ordinate Reference:	Well 1-8H
Company:	Destiny Petroleum, LLC	TVD Reference:	GE 1214' + KB 21' @ 1235.00usft (Legacy 15)
Project:	Sumner County, KS	MD Reference:	GE 1214' + KB 21' @ 1235.00usft (Legacy 15)
Site:	Cindy 3504 SL	North Reference:	Grid
Well:	1-8H	Survey Calculation Method:	Minimum Curvature
Wellbore:	OH		
Design:	Plan #4		

Planned Survey										
Measured Depth (usft)	Inclination (°)	Azimuth (°)	Vertical Depth (usft)	+N/-S (usft)	+E/-W (usft)	Vertical Section (usft)	Dogleg Rate (°/100usft)	Build Rate (°/100usft)	Turn Rate (°/100usft)	
0.00	0.00	0.00	0.00	0.00	0.00	0.00	0.00	0.00	0.00	0.00
SHL (Cindy 1-8H)										
100.00	0.00	0.00	100.00	0.00	0.00	0.00	0.00	0.00	0.00	0.00
200.00	0.00	0.00	200.00	0.00	0.00	0.00	0.00	0.00	0.00	0.00
300.00	0.00	0.00	300.00	0.00	0.00	0.00	0.00	0.00	0.00	0.00
400.00	0.00	0.00	400.00	0.00	0.00	0.00	0.00	0.00	0.00	0.00
500.00	0.00	0.00	500.00	0.00	0.00	0.00	0.00	0.00	0.00	0.00
600.00	0.00	0.00	600.00	0.00	0.00	0.00	0.00	0.00	0.00	0.00
700.00	0.00	0.00	700.00	0.00	0.00	0.00	0.00	0.00	0.00	0.00
800.00	0.00	0.00	800.00	0.00	0.00	0.00	0.00	0.00	0.00	0.00
900.00	0.00	0.00	900.00	0.00	0.00	0.00	0.00	0.00	0.00	0.00
1,000.00	0.00	0.00	1,000.00	0.00	0.00	0.00	0.00	0.00	0.00	0.00
1,100.00	0.00	0.00	1,100.00	0.00	0.00	0.00	0.00	0.00	0.00	0.00
1,200.00	0.00	0.00	1,200.00	0.00	0.00	0.00	0.00	0.00	0.00	0.00
1,300.00	0.00	0.00	1,300.00	0.00	0.00	0.00	0.00	0.00	0.00	0.00
1,400.00	0.00	0.00	1,400.00	0.00	0.00	0.00	0.00	0.00	0.00	0.00
1,500.00	0.00	0.00	1,500.00	0.00	0.00	0.00	0.00	0.00	0.00	0.00
1,600.00	0.00	0.00	1,600.00	0.00	0.00	0.00	0.00	0.00	0.00	0.00
1,700.00	0.00	0.00	1,700.00	0.00	0.00	0.00	0.00	0.00	0.00	0.00
1,800.00	0.00	0.00	1,800.00	0.00	0.00	0.00	0.00	0.00	0.00	0.00
1,900.00	0.00	0.00	1,900.00	0.00	0.00	0.00	0.00	0.00	0.00	0.00
2,000.00	0.00	0.00	2,000.00	0.00	0.00	0.00	0.00	0.00	0.00	0.00
2,100.00	0.00	0.00	2,100.00	0.00	0.00	0.00	0.00	0.00	0.00	0.00
2,200.00	0.00	0.00	2,200.00	0.00	0.00	0.00	0.00	0.00	0.00	0.00
2,300.00	0.00	0.00	2,300.00	0.00	0.00	0.00	0.00	0.00	0.00	0.00
2,400.00	0.00	0.00	2,400.00	0.00	0.00	0.00	0.00	0.00	0.00	0.00
2,500.00	0.00	0.00	2,500.00	0.00	0.00	0.00	0.00	0.00	0.00	0.00
2,600.00	0.00	0.00	2,600.00	0.00	0.00	0.00	0.00	0.00	0.00	0.00
2,700.00	0.00	0.00	2,700.00	0.00	0.00	0.00	0.00	0.00	0.00	0.00
2,800.00	0.00	0.00	2,800.00	0.00	0.00	0.00	0.00	0.00	0.00	0.00
2,900.00	0.00	0.00	2,900.00	0.00	0.00	0.00	0.00	0.00	0.00	0.00
3,000.00	0.00	0.00	3,000.00	0.00	0.00	0.00	0.00	0.00	0.00	0.00
3,100.00	0.00	0.00	3,100.00	0.00	0.00	0.00	0.00	0.00	0.00	0.00
3,121.00	0.00	0.00	3,121.00	0.00	0.00	0.00	0.00	0.00	0.00	0.00
Base Heebner										
3,200.00	0.00	0.00	3,200.00	0.00	0.00	0.00	0.00	0.00	0.00	0.00
3,300.00	0.00	0.00	3,300.00	0.00	0.00	0.00	0.00	0.00	0.00	0.00
3,400.00	0.00	0.00	3,400.00	0.00	0.00	0.00	0.00	0.00	0.00	0.00
3,500.00	0.00	0.00	3,500.00	0.00	0.00	0.00	0.00	0.00	0.00	0.00
3,600.00	0.00	0.00	3,600.00	0.00	0.00	0.00	0.00	0.00	0.00	0.00
3,700.00	0.00	0.00	3,700.00	0.00	0.00	0.00	0.00	0.00	0.00	0.00
3,800.00	0.00	0.00	3,800.00	0.00	0.00	0.00	0.00	0.00	0.00	0.00
3,851.07	0.00	0.00	3,851.07	0.00	0.00	0.00	0.00	0.00	0.00	0.00
Cottage Grove										
3,900.00	0.00	0.00	3,900.00	0.00	0.00	0.00	0.00	0.00	0.00	0.00
4,000.00	0.00	0.00	4,000.00	0.00	0.00	0.00	0.00	0.00	0.00	0.00
4,100.00	0.00	0.00	4,100.00	0.00	0.00	0.00	0.00	0.00	0.00	0.00
4,183.80	0.00	0.00	4,183.80	0.00	0.00	0.00	0.00	0.00	0.00	0.00
4,200.00	1.38	118.26	4,200.00	-0.09	0.17	0.13	8.50	8.50	8.50	0.00
4,250.00	5.63	118.26	4,249.89	-1.54	2.86	2.12	8.50	8.50	8.50	0.00
4,251.50	5.75	118.26	4,251.39	-1.61	2.99	2.21	8.50	8.50	8.50	0.00
Oswego										
4,300.00	9.88	118.26	4,299.43	-4.73	8.80	6.51	8.50	8.50	8.50	0.00
4,350.00	14.13	118.26	4,348.32	-9.65	17.96	13.29	8.50	8.50	8.50	0.00

Planning Report

Database:	LEAM Multi_User Db	Local Co-ordinate Reference:	Well 1-8H
Company:	Destiny Petroleum, LLC	TVD Reference:	GE 1214' + KB 21' @ 1235.00usft (Legacy 15)
Project:	Sumner County, KS	MD Reference:	GE 1214' + KB 21' @ 1235.00usft (Legacy 15)
Site:	Cindy 3504 SL	North Reference:	Grid
Well:	1-8H	Survey Calculation Method:	Minimum Curvature
Wellbore:	OH		
Design:	Plan #4		

Planned Survey									
Measured Depth (usft)	Inclination (°)	Azimuth (°)	Vertical Depth (usft)	+N/-S (usft)	+E/-W (usft)	Vertical Section (usft)	Dogleg Rate (°/100usft)	Build Rate (°/100usft)	Turn Rate (°/100usft)
4,353.34	14.41	118.26	4,351.56	-10.04	18.68	13.83	8.50	8.50	0.00
Cherokee									
4,400.00	18.38	118.26	4,396.31	-16.27	30.28	22.41	8.50	8.50	0.00
4,450.00	22.63	118.26	4,443.13	-24.56	45.70	33.82	8.50	8.50	0.00
4,500.00	26.88	118.26	4,488.53	-34.47	64.14	47.47	8.50	8.50	0.00
4,550.00	31.13	118.26	4,532.25	-45.94	85.49	63.27	8.50	8.50	0.00
4,600.00	35.38	118.26	4,574.05	-58.92	109.63	81.14	8.50	8.50	0.00
4,650.00	39.63	118.26	4,613.71	-73.33	136.44	100.97	8.50	8.50	0.00
4,700.00	43.88	118.26	4,651.01	-89.08	165.76	122.67	8.50	8.50	0.00
4,702.62	44.10	118.26	4,652.89	-89.95	167.36	123.86	8.50	8.50	0.00
Miss Unconformity (top Miss)									
4,750.00	48.13	118.26	4,685.73	-106.11	197.43	146.12	8.50	8.50	0.00
4,800.00	52.38	118.26	4,717.69	-124.30	231.29	171.17	8.50	8.50	0.00
4,850.00	56.63	118.26	4,746.72	-143.57	267.14	197.70	8.50	8.50	0.00
4,900.00	60.88	118.26	4,772.65	-163.80	304.78	225.56	8.50	8.50	0.00
4,950.00	65.13	118.26	4,795.34	-184.88	344.02	254.60	8.50	8.50	0.00
5,000.00	69.38	118.26	4,814.67	-206.71	384.62	284.65	8.50	8.50	0.00
5,007.33	70.00	118.26	4,817.22	-209.96	390.68	289.13	8.50	8.50	0.00
5,016.55	70.00	118.26	4,820.37	-214.06	398.31	294.78	0.00	0.00	0.00
Miss D (Top Target)									
5,100.00	70.00	118.26	4,848.91	-251.19	467.38	345.90	0.00	0.00	0.00
5,157.33	70.00	118.26	4,868.52	-276.69	514.84	381.02	0.00	0.00	0.00
5,175.00	72.47	118.26	4,874.20	-284.61	529.57	391.93	14.00	14.00	0.00
5,200.00	75.97	118.26	4,881.00	-296.00	550.76	407.61	14.00	14.00	0.00
5,225.00	79.47	118.26	4,886.31	-307.56	572.28	423.53	14.00	14.00	0.00
5,250.00	82.97	118.26	4,890.13	-319.25	594.04	439.63	14.00	14.00	0.00
5,275.00	86.47	118.26	4,892.43	-331.04	615.96	455.86	14.00	14.00	0.00
5,300.00	89.97	118.26	4,893.20	-342.86	637.97	472.15	14.00	14.00	0.00
5,307.90	91.08	118.26	4,893.13	-346.60	644.93	477.30	14.00	14.00	0.00
5,400.00	91.08	118.26	4,891.39	-390.20	726.04	537.33	0.00	0.00	0.00
5,500.00	91.08	118.26	4,889.51	-437.53	814.11	602.51	0.00	0.00	0.00
5,600.00	91.08	118.26	4,887.62	-484.86	902.18	667.68	0.00	0.00	0.00
5,700.00	91.08	118.26	4,885.74	-532.19	990.25	732.86	0.00	0.00	0.00
5,800.00	91.08	118.26	4,883.85	-579.52	1,078.31	798.04	0.00	0.00	0.00
5,881.60	91.08	118.26	4,882.31	-618.14	1,150.18	851.23	0.00	0.00	0.00
5,900.00	91.09	118.81	4,881.97	-626.93	1,166.34	863.29	3.00	0.03	3.00
5,917.56	91.09	119.33	4,881.63	-635.46	1,181.69	874.92	3.00	0.03	3.00
Heel TGT (Cindy 1-8H)									
6,000.00	91.12	121.81	4,880.04	-677.38	1,252.65	931.13	3.00	0.03	3.00
6,100.00	91.14	124.81	4,878.07	-732.28	1,336.20	1,002.72	3.00	0.03	3.00
6,200.00	91.17	127.81	4,876.05	-791.47	1,416.76	1,077.87	3.00	0.02	3.00
6,300.00	91.19	130.81	4,873.99	-854.80	1,494.10	1,156.36	3.00	0.02	3.00
6,400.00	91.21	133.81	4,871.90	-922.09	1,568.03	1,237.99	3.00	0.02	3.00
6,500.00	91.22	136.81	4,869.77	-993.16	1,638.34	1,322.52	3.00	0.01	3.00
6,600.00	91.24	139.81	4,867.63	-1,067.81	1,704.82	1,409.73	3.00	0.01	3.00
6,700.00	91.24	142.81	4,865.46	-1,145.84	1,767.31	1,499.38	3.00	0.01	3.00
6,800.00	91.25	145.81	4,863.29	-1,227.03	1,825.63	1,591.23	3.00	0.00	3.00
6,900.00	91.25	148.81	4,861.11	-1,311.16	1,879.61	1,685.01	3.00	0.00	3.00
7,000.00	91.25	151.81	4,858.93	-1,398.00	1,929.12	1,780.47	3.00	0.00	3.00
7,100.00	91.24	154.81	4,856.75	-1,487.32	1,974.02	1,877.36	3.00	-0.01	3.00
7,200.00	91.23	157.82	4,854.59	-1,578.87	2,014.17	1,975.40	3.00	-0.01	3.00
7,300.00	91.22	160.82	4,852.45	-1,672.39	2,049.48	2,074.33	3.00	-0.01	3.00
7,400.00	91.21	163.82	4,850.33	-1,767.63	2,079.85	2,173.88	3.00	-0.02	3.00

Planning Report

Database:	LEAM Multi_User Db	Local Co-ordinate Reference:	Well 1-8H
Company:	Destiny Petroleum, LLC	TVD Reference:	GE 1214' + KB 21' @ 1235.00usft (Legacy 15)
Project:	Sumner County, KS	MD Reference:	GE 1214' + KB 21' @ 1235.00usft (Legacy 15)
Site:	Cindy 3504 SL	North Reference:	Grid
Well:	1-8H	Survey Calculation Method:	Minimum Curvature
Wellbore:	OH		
Design:	Plan #4		

Planned Survey									
Measured Depth (usft)	Inclination (°)	Azimuth (°)	Vertical Depth (usft)	+N/-S (usft)	+E/-W (usft)	Vertical Section (usft)	Dogleg Rate (°/100usft)	Build Rate (°/100usft)	Turn Rate (°/100usft)
7,500.00	91.19	166.82	4,848.24	-1,864.33	2,105.19	2,273.77	3.00	-0.02	3.00
7,600.00	91.16	169.82	4,846.19	-1,962.23	2,125.43	2,373.73	3.00	-0.02	3.00
7,700.00	91.14	172.82	4,844.18	-2,061.05	2,140.52	2,473.48	3.00	-0.03	3.00
7,800.00	91.11	175.82	4,842.22	-2,160.53	2,150.42	2,572.76	3.00	-0.03	3.00
7,907.18	91.08	179.03	4,840.17	-2,267.57	2,155.23	2,678.33	3.00	-0.03	3.00
8,000.00	91.08	179.03	4,838.43	-2,360.36	2,156.79	2,769.27	0.00	0.00	0.00
8,100.00	91.08	179.03	4,836.55	-2,460.33	2,158.48	2,867.26	0.00	0.00	0.00
8,145.31	91.08	179.03	4,835.70	-2,505.63	2,159.24	2,911.66	0.00	0.00	0.00
TGT 1 (Cindy 1-8H)									
8,200.00	91.08	180.68	4,834.67	-2,560.30	2,159.38	2,965.09	3.00	0.00	3.00
8,237.32	91.08	181.79	4,833.97	-2,597.60	2,158.58	3,001.34	3.00	0.00	3.00
8,300.00	91.08	181.79	4,832.79	-2,660.24	2,156.61	3,062.09	0.00	0.00	0.00
8,400.00	91.08	181.79	4,830.90	-2,760.18	2,153.48	3,159.01	0.00	0.00	0.00
8,500.00	91.08	181.79	4,829.02	-2,860.11	2,150.35	3,255.92	0.00	0.00	0.00
8,600.00	91.08	181.79	4,827.13	-2,960.04	2,147.22	3,352.84	0.00	0.00	0.00
8,700.00	91.08	181.79	4,825.25	-3,059.98	2,144.09	3,449.76	0.00	0.00	0.00
8,800.00	91.08	181.79	4,823.36	-3,159.91	2,140.95	3,546.67	0.00	0.00	0.00
8,900.00	91.08	181.79	4,821.48	-3,259.84	2,137.82	3,643.59	0.00	0.00	0.00
9,000.00	91.08	181.79	4,819.59	-3,359.78	2,134.69	3,740.51	0.00	0.00	0.00
9,100.00	91.08	181.79	4,817.71	-3,459.71	2,131.56	3,837.42	0.00	0.00	0.00
9,200.00	91.08	181.79	4,815.82	-3,559.64	2,128.43	3,934.34	0.00	0.00	0.00
9,300.00	91.08	181.79	4,813.94	-3,659.57	2,125.30	4,031.26	0.00	0.00	0.00
9,400.00	91.08	181.79	4,812.05	-3,759.51	2,122.16	4,128.17	0.00	0.00	0.00
9,500.00	91.08	181.79	4,810.17	-3,859.44	2,119.03	4,225.09	0.00	0.00	0.00
9,600.00	91.08	181.79	4,808.28	-3,959.37	2,115.90	4,322.01	0.00	0.00	0.00
9,700.00	91.08	181.79	4,806.40	-4,059.31	2,112.77	4,418.92	0.00	0.00	0.00
9,800.00	91.08	181.79	4,804.51	-4,159.24	2,109.64	4,515.84	0.00	0.00	0.00
9,900.00	91.08	181.79	4,802.63	-4,259.17	2,106.50	4,612.76	0.00	0.00	0.00
10,000.00	91.08	181.79	4,800.74	-4,359.11	2,103.37	4,709.67	0.00	0.00	0.00
10,100.00	91.08	181.79	4,798.86	-4,459.04	2,100.24	4,806.59	0.00	0.00	0.00
10,177.31	91.08	181.79	4,797.40	-4,536.30	2,097.82	4,881.52	0.00	0.00	0.00
PBHL-Plat (Cindy 1-8H) - PBHL-350' (Cindy 1-8H)									

Formations						
Measured Depth (usft)	Vertical Depth (usft)	Name	Lithology	Dip (°)	Dip Direction (°)	
3,121.00	3,121.00	Base Heebner				
3,851.07	3,851.07	Cottage Grove				
4,251.50	4,251.39	Oswego				
4,353.34	4,351.56	Cherokee				
4,702.62	4,652.89	Miss Unconformity (top Miss)		0.00		
5,016.55	4,820.37	Miss D (Top Target)				

Destiny Petroleum, LLC

Project: Sumner County, KS
 Site: Cindy 3504 SL
 Well: 1-8H
 Wellbore: OH
 Design: Plan #4

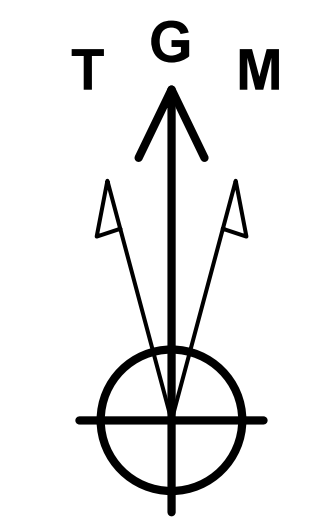

Azimuths to Grid North
 True North: -0.45°
 Magnetic North: 3.25°

Magnetic Field
 Strength: 50444.9nT
 Dip Angle: 64.88°
 Date: 3/8/2023
 Model: HDGM_FILE

Geodetic System: US State Plane 1927 (Exact solution)
 Datum: NAD 1927 (NADCON CONUS)
 Ellipsoid: Clarke 1866
 Zone: Kansas South 1502
 Referenced TVD: GE 1214' + KB 21' @ 1235.00usft (Legacy 15)

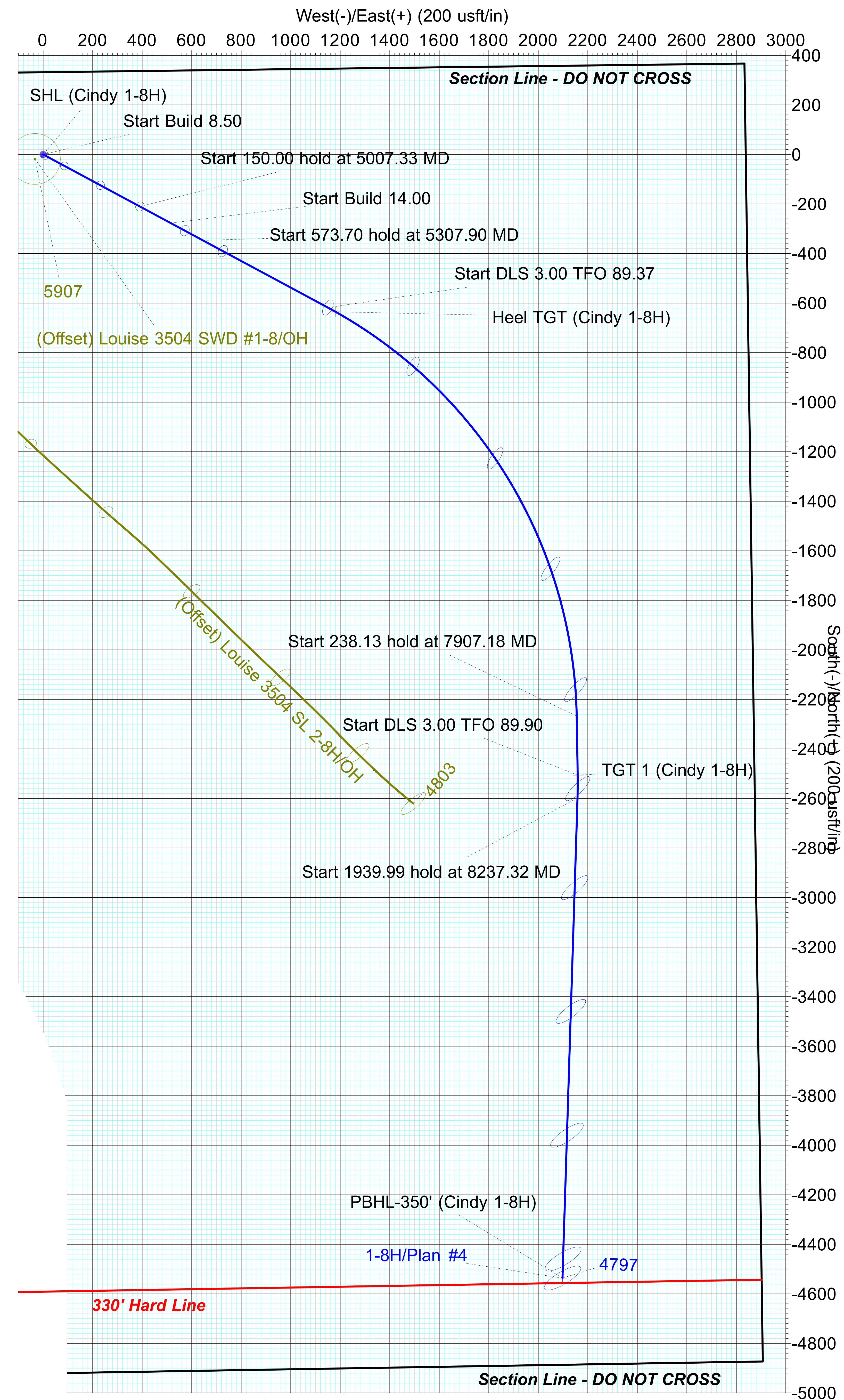
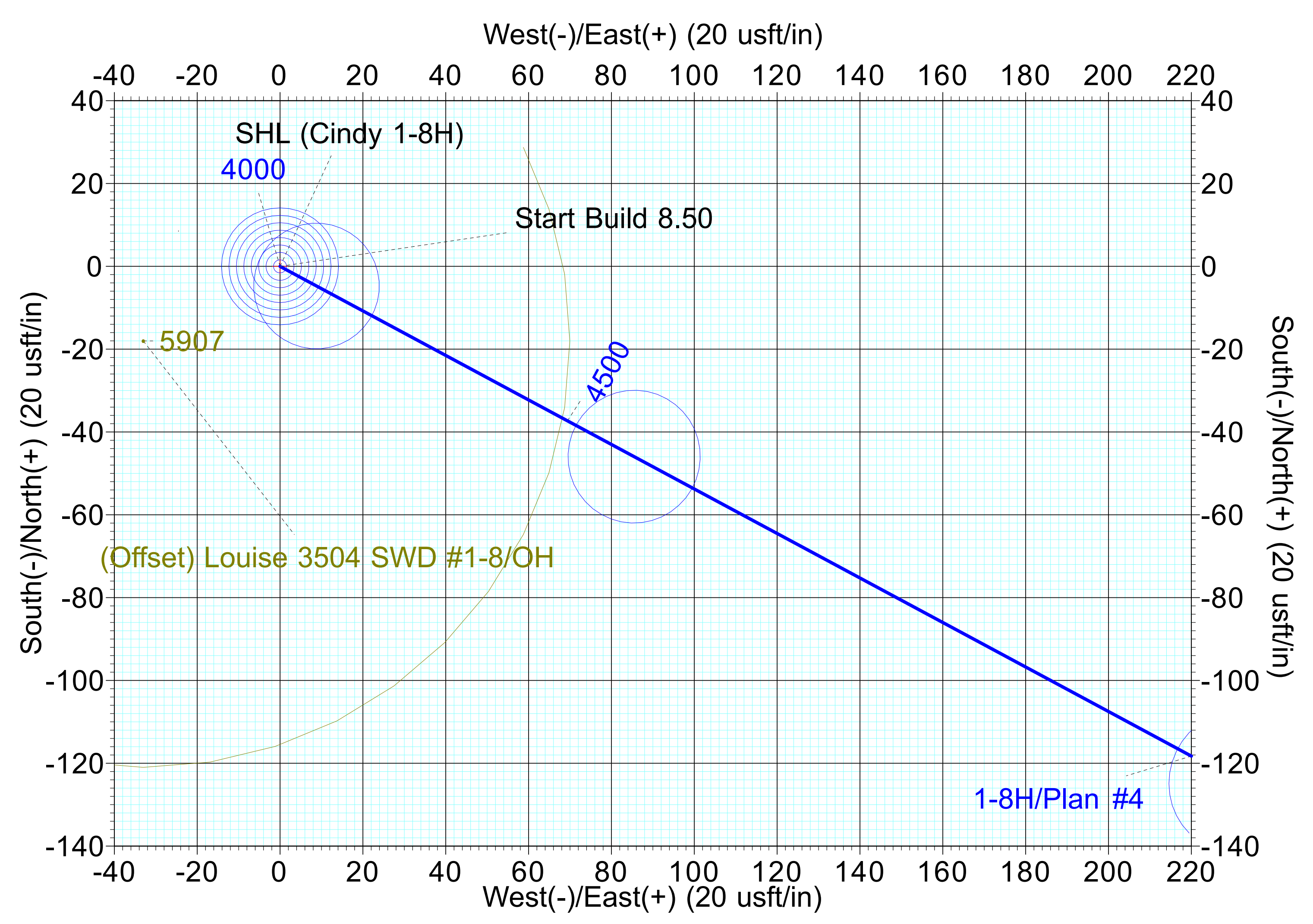
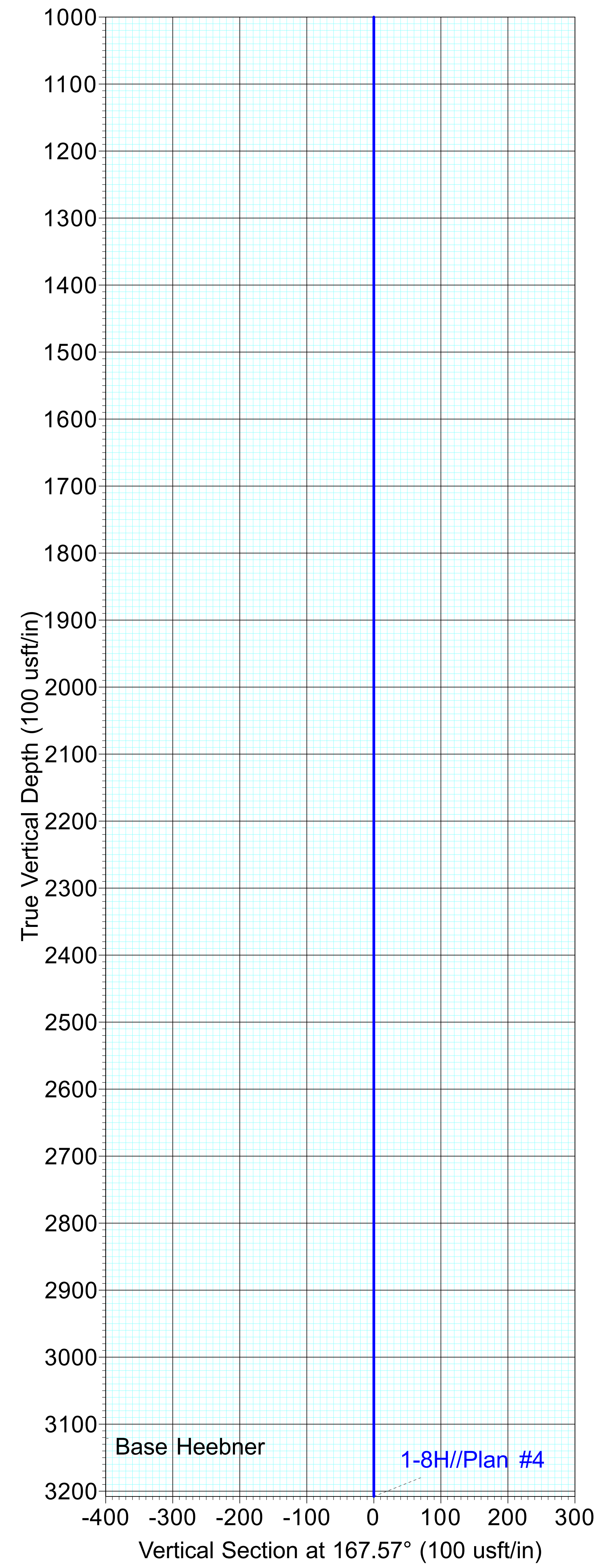

DESIGN TARGET DETAILS

Name	TVD	+N/-S	+E/-W	Northing	Easting	Latitude	Longitude
SHL (Cindy 1-8H)	0.00	0.00	0.00	130606.47	2211773.85	37° 1' 23.14 N	97° 46' 28.78 W
PBHL-Plat (Cindy 1-8H)	4793.00	-4760.09	2090.81	125846.38	2213864.66	37° 0' 35.91 N	97° 46' 3.46 W
PBHL-350' (Cindy 1-8H)	4797.40	-4536.30	2097.82	126070.17	2213871.67	37° 0' 38.13 N	97° 46' 3.35 W
TGT 1 (Cindy 1-8H)	4835.70	-2505.63	2159.24	128100.84	2213933.10	37° 0' 58.20 N	97° 46' 2.40 W
Heel TGT (Cindy 1-8H)	4881.30	-635.14	1181.87	129971.33	2212955.73	37° 1' 16.77 N	97° 46' 14.26 W

SECTION DETAILS

Sec	MD	Inc	Azi	TVD	+N/-S	+E/-W	Dleg	TFace	VSect	Annotation
1	0.00	0.00	0.00	0.00	0.00	0.00	0.00	0.00	0.00	
2	4183.80	0.00	0.00	4183.80	0.00	0.00	0.00	0.00	0.00	
3	5007.33	70.00	118.25	4817.22	-209.96	390.68	8.50	118.25	289.13	
4	5157.33	70.00	118.25	4868.52	-276.69	514.84	0.00	0.00	381.02	
5	5307.90	91.08	118.25	4893.13	-346.60	644.93	14.00	0.00	477.30	
6	5881.60	91.08	118.25	4882.31	-618.14	1150.18	0.00	0.00	851.23	
7	7907.18	91.08	179.03	4840.17	-2267.57	2155.23	3.00	89.37	2678.33	
8	8145.31	91.08	179.03	4835.70	-2505.63	2159.24	0.00	0.00	2911.66	TGT 1 (Cindy 1-8H)
9	8237.32	91.08	181.79	4833.97	-2597.60	2158.58	3.00	89.90	3001.34	
10	10177.31	91.08	181.79	4797.40	-4536.30	2097.82	0.00	0.00	4881.52	PBHL-350' (Cindy 1-8H)

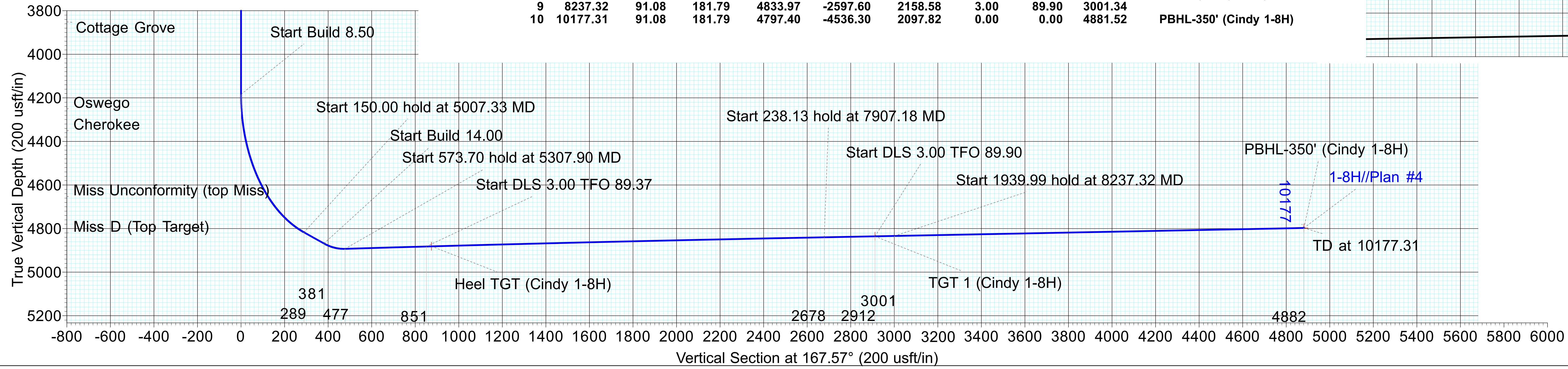

Plan: Plan #4 (1-8H/OH)
 Created By: Pete Broussard
 Date: 12:32, March 13 2023

COMPANY Destiny Petroleum, LLC
FIELD Sumner County, KS
SITE Cindy 3504 SL
WELL 1-8H
WELLPATH OH
DESIGN Plan #4
DEPTHUNT (usft)

WELL INFO
MAP DATUM NAD 1927 (NADCON CONUS)
MAP SYSTEM US State Plane 1927 (Exact solution)
MAP ZONE Kansas South 1502
WELL LAT 37.023094
WELL LON -97.77466
WELL EW MA 2211773.85
WELL NS MA 130606.47
CONVERGEN 0.45
MAGMODEL HDGM_FILE
DECLINATION 3.7
NORTH REF Grid
GROUND ELE 1214
KB ELEVN 1235
VS AZI 167.57

SURVEY PROGRAM
1 0.00 - 10177.13 PLAN #4 : OWSG_REV2_MWD+HRGM

SURVEY LIST





Measured De	Inclination	Azimuth	Course Leng	True Vertical	SubSea TVD	Local N/S	Local E/W	Easting	Northing	Latitude	Longitude	Dogleg Sever	Build Rate	Turn Rate	Vertical Section
MD	INC	AZI	CL	TVD	SSTVD	NS	EW	X	Y	LAT	LO	DLS	BLD	TRN	VS
0.00	0.00	0.00	0.00	0.00	0.00	1235.00	0.00	0.00	2211773.85	130606.47	37.023094	-97.774660	0.00	0.00	0.00
100.00	0.00	0.00	100.00	100.00	1135.00	0.00	0.00	0.00	2211773.85	130606.47	37.023094	-97.774660	0.00	0.00	0.00
200.00	0.00	0.00	100.00	200.00	1035.00	0.00	0.00	0.00	2211773.85	130606.47	37.023094	-97.774660	0.00	0.00	0.00
300.00	0.00	0.00	100.00	300.00	935.00	0.00	0.00	0.00	2211773.85	130606.47	37.023094	-97.774660	0.00	0.00	0.00
400.00	0.00	0.00	100.00	400.00	835.00	0.00	0.00	0.00	2211773.85	130606.47	37.023094	-97.774660	0.00	0.00	0.00
500.00	0.00	0.00	100.00	500.00	735.00	0.00	0.00	0.00	2211773.85	130606.47	37.023094	-97.774660	0.00	0.00	0.00
600.00	0.00	0.00	100.00	600.00	635.00	0.00	0.00	0.00	2211773.85	130606.47	37.023094	-97.774660	0.00	0.00	0.00
700.00	0.00	0.00	100.00	700.00	535.00	0.00	0.00	0.00	2211773.85	130606.47	37.023094	-97.774660	0.00	0.00	0.00
800.00	0.00	0.00	100.00	800.00	435.00	0.00	0.00	0.00	2211773.85	130606.47	37.023094	-97.774660	0.00	0.00	0.00
900.00	0.00	0.00	100.00	900.00	335.00	0.00	0.00	0.00	2211773.85	130606.47	37.023094	-97.774660	0.00	0.00	0.00
1000.00	0.00	0.00	100.00	1000.00	235.00	0.00	0.00	0.00	2211773.85	130606.47	37.023094	-97.774660	0.00	0.00	0.00
1100.00	0.00	0.00	100.00	1100.00	135.00	0.00	0.00	0.00	2211773.85	130606.47	37.023094	-97.774660	0.00	0.00	0.00
1200.00	0.00	0.00	100.00	1200.00	35.00	0.00	0.00	0.00	2211773.85	130606.47	37.023094	-97.774660	0.00	0.00	0.00
1300.00	0.00	0.00	100.00	1300.00	-65.00	0.00	0.00	0.00	2211773.85	130606.47	37.023094	-97.774660	0.00	0.00	0.00
1400.00	0.00	0.00	100.00	1400.00	-165.00	0.00	0.00	0.00	2211773.85	130606.47	37.023094	-97.774660	0.00	0.00	0.00
1500.00	0.00	0.00	100.00	1500.00	-265.00	0.00	0.00	0.00	2211773.85	130606.47	37.023094	-97.774660	0.00	0.00	0.00
1600.00	0.00	0.00	100.00	1600.00	-365.00	0.00	0.00	0.00	2211773.85	130606.47	37.023094	-97.774660	0.00	0.00	0.00
1700.00	0.00	0.00	100.00	1700.00	-465.00	0.00	0.00	0.00	2211773.85	130606.47	37.023094	-97.774660	0.00	0.00	0.00
1800.00	0.00	0.00	100.00	1800.00	-565.00	0.00	0.00	0.00	2211773.85	130606.47	37.023094	-97.774660	0.00	0.00	0.00
1900.00	0.00	0.00	100.00	1900.00	-665.00	0.00	0.00	0.00	2211773.85	130606.47	37.023094	-97.774660	0.00	0.00	0.00
2000.00	0.00	0.00	100.00	2000.00	-765.00	0.00	0.00	0.00	2211773.85	130606.47	37.023094	-97.774660	0.00	0.00	0.00
2100.00	0.00	0.00	100.00	2100.00	-865.00	0.00	0.00	0.00	2211773.85	130606.47	37.023094	-97.774660	0.00	0.00	0.00
2200.00	0.00	0.00	100.00	2200.00	-965.00	0.00	0.00	0.00	2211773.85	130606.47	37.023094	-97.774660	0.00	0.00	0.00
2300.00	0.00	0.00	100.00	2300.00	-1065.00	0.00	0.00	0.00	2211773.85	130606.47	37.023094	-97.774660	0.00	0.00	0.00
2400.00	0.00	0.00	100.00	2400.00	-1165.00	0.00	0.00	0.00	2211773.85	130606.47	37.023094	-97.774660	0.00	0.00	0.00
2500.00	0.00	0.00	100.00	2500.00	-1265.00	0.00	0.00	0.00	2211773.85	130606.47	37.023094	-97.774660	0.00	0.00	0.00
2600.00	0.00	0.00	100.00	2600.00	-1365.00	0.00	0.00	0.00	2211773.85	130606.47	37.023094	-97.774660	0.00	0.00	0.00
2700.00	0.00	0.00	100.00	2700.00	-1465.00	0.00	0.00	0.00	2211773.85	130606.47	37.023094	-97.774660	0.00	0.00	0.00
2800.00	0.00	0.00	100.00	2800.00	-1565.00	0.00	0.00	0.00	2211773.85	130606.47	37.023094	-97.774660	0.00	0.00	0.00
2900.00	0.00	0.00	100.00	2900.00	-1665.00	0.00	0.00	0.00	2211773.85	130606.47	37.023094	-97.774660	0.00	0.00	0.00
3000.00	0.00	0.00	100.00	3000.00	-1765.00	0.00	0.00	0.00	2211773.85	130606.47	37.023094	-97.774660	0.00	0.00	0.00
3100.00	0.00	0.00	100.00	3100.00	-1865.00	0.00	0.00	0.00	2211773.85	130606.47	37.023094	-97.774660	0.00	0.00	0.00
3200.00	0.00	0.00	100.00	3200.00	-1965.00	0.00	0.00	0.00	2211773.85	130606.47	37.023094	-97.774660	0.00	0.00	0.00
3300.00	0.00	0.00	100.00	3300.00	-2065.00	0.00	0.00	0.00	2211773.85	130606.47	37.023094	-97.774660	0.00	0.00	0.00
3400.00	0.00	0.00	100.00	3400.00	-2165.00	0.00	0.00	0.00	2211773.85	130606.47	37.023094	-97.774660	0.00	0.00	0.00
3500.00	0.00	0.00	100.00	3500.00	-2265.00	0.00	0.00	0.00	2211773.85	130606.47	37.023094	-97.774660	0.00	0.00	0.00
3600.00	0.00	0.00	100.00	3600.00	-2365.00	0.00	0.00	0.00	2211773.85	130606.47	37.023094	-97.774660	0.00	0.00	0.00
3700.00	0.00	0.00	100.00	3700.00	-2465.00	0.00	0.00	0.00	2211773.85	130606.47	37.023094	-97.774660	0.00	0.00	0.00
3800.00	0.00	0.00	100.00	3800.00	-2565.00	0.00	0.00	0.00	2211773.85	130606.47	37.023094	-97.774660	0.00	0.00	0.00
3900.00	0.00	0.00	100.00	3900.00	-2665.00	0.00	0.00	0.00	2211773.85	130606.47	37.023094	-97.774660	0.00	0.00	0.00
4000.00	0.00	0.00	100.00	4000.00	-2765.00	0.00	0.00	0.00	2211773.85	130606.47	37.023094	-97.774660	0.00	0.00	0.00
4100.00	0.00	0.00	100.00	4100.00	-2865.00	0.00	0.00	0.00	2211773.85	130606.47	37.023094	-97.774660	0.00	0.00	0.00
4183.80	0.00	0.00	83.80	4183.80	-2948.80	0.00	0.00	0.00	2211773.85	130606.47	37.023094	-97.774660	0.00	0.00	0.00
4200.00	1.38	118.26	16.20	4200.00	-2965.00	-0.09	0.17	2211774.03	130606.38	37.023093	-97.774659	8.50	8.50	0.00	0.13
4250.00	5.63	118.26	50.00	4249.89	-3014.89	-1.54	2.86	2211776.72	130604.93	37.023089	-97.774650	8.50	8.50	0.00	2.12
4300.00	9.88	118.26	50.00	4299.43	-3064.43	-4.73	8.80	2211782.65	130601.74	37.023080	-97.774630	8.50	8.50	0.00	6.51
4350.00	14.13	118.26	50.00	4348.32	-3113.32	-9.65	17.96	2211791.81	130596.82	37.023067	-97.774599	8.50	8.50	0.00	13.29
4400.00	18.38	118.26	50.00	4396.31	-3161.31	-16.27	30.28	2211804.13	130590.20	37.023048	-97.774557	8.50	8.50	0.00	22.41
4450.00	22.63	118.26	50.00	4443.13	-3208.13	-24.56	45.70	2211819.56	130581.91	37.023025	-97.774504	8.50	8.50	0.00	33.82
4500.00	26.88	118.26	50.00	4488.53	-3253.53	-34.47	64.14	2211837.99	130572.00	37.022998	-97.774441	8.50	8.50	0.00	47.47
4550.00	31.13	118.26	50.00	4532.25	-3297.25	-45.94	85.49	2211859.34	130560.53	37.022966	-97.774368	8.50	8.50	0.00	63.27
4600.00	35.38	118.26	50.00	4574.05	-3339.05	-58.92	109.63	2211883.48	130547.55	37.022929	-97.774286	8.50	8.50	0.00	81.14
4650.00	39.63	118.26	50.00	4613.71	-3378.71	-73.33	136.44	2211910.29	130533.15	37.022889	-97.774194	8.50	8.50	0.00	100.97
4700.00	43.88	118.26	50.00	4651.01	-3416.01	-89.08	165.76	2211939.61	130517.39	37.022845	-97.774094	8.50	8.50	0.00	122.67
4750.00	48.13	118.26	50.00	4685.73	-3450.73	-106.11	197.43	2211971.29	130500.36	37.022798	-97.773986	8.50	8.50	0.00	146.12
4800.00	52.38	118.26	50.00	4717.69	-3482.69	-124.30	231.29	2212005.14	130482.17	37.022747	-97.773871	8.50	8.50	0.00	171.17
4850.00	56.63	118.26	50.00	4746.72	-3511.72	-143.57	267.14	2212040.99	130462.90	37.022694	-97.773749	8.50	8.50	0.00	197.70
4900.00	60.88	118.26	50.00	4772.65	-3537.65	-163.80	304.78	2212078.64	130442.67	37.022637	-97.773620	8.50	8.50	0.00	225.56
4950.00	65.13	118.26	50.00	4795.34	-3560.34	-184.89	344.02	2212117.87	130421.59	37.022578	-97.773487	8.50	8.50	0.00	254.60
5000.00	69.38	118.26	50.00	4814.67	-3579.67	-206.71	384.62	2212158.48	130399.76	37.022518	-97.773348	8.50	8.50	0.00	284.65
5007.33	70.00	118.26	7.33	4817.22	-3582.22	-209.96	390.68	2212164.53	130396.51	37.022509	-97.773327	8.50	8.50	0.00	289.13
5100.00	70.00	118.26	92.67	4848.91	-3613.91	-251.19	467.38	2212241.24	130355.28	37.022394	-97.773066	0.00	0.00	0.00	345.90
5157.33	70.00	118.26	57.33	4868.52	-3633.52	-276.69	514.84	2212288.69	130329.78	37.022323	-97.772904	0.00	0.00	0.00	381.02
5175.00	72.47	118.26	17.67	4874.20	-3639.20	-284.61	529.57	2212303.43	130321.86	37.022301	-97.772854	14.00	14.00	0.	

5200.00	75.97	118.26	25.00	4881.00	-3646.00	-296.00	550.76	2212324.62	130310.47	37.022269	-97.772781	14.00	14.00	0.00	407.61
5225.00	79.47	118.26	25.00	4886.31	-3651.31	-307.56	572.28	2212346.13	130298.91	37.022237	-97.772708	14.00	14.00	0.00	423.53
5250.00	82.97	118.26	25.00	4890.13	-3655.13	-319.25	594.04	2212367.89	130287.22	37.022204	-97.772634	14.00	14.00	0.00	439.64
5275.00	86.47	118.26	25.00	4892.43	-3657.43	-331.04	615.96	2212389.81	130275.43	37.022171	-97.772559	14.00	14.00	0.00	455.86
5300.00	89.97	118.26	25.00	4893.20	-3658.20	-342.86	637.97	2212411.82	130263.61	37.022138	-97.772484	14.00	14.00	0.00	472.15
5307.90	91.08	118.26	7.90	4893.13	-3658.13	-346.60	644.93	2212418.78	130259.87	37.022128	-97.772460	14.00	14.00	0.00	477.30
5400.00	91.08	118.26	92.10	4891.39	-3656.39	-390.20	726.04	2212499.89	130216.28	37.022006	-97.772184	0.00	0.00	0.00	537.33
5500.00	91.08	118.26	100.00	4889.51	-3654.51	-437.53	814.11	2212587.96	130168.94	37.021875	-97.771883	0.00	0.00	0.00	602.51
5600.00	91.08	118.26	100.00	4887.62	-3652.62	-484.86	902.18	2212676.03	130121.61	37.021743	-97.771583	0.00	0.00	0.00	667.68
5700.00	91.08	118.26	100.00	4885.74	-3650.74	-532.19	990.25	2212764.10	130074.28	37.021611	-97.771283	0.00	0.00	0.00	732.86
5800.00	91.08	118.26	100.00	4883.85	-3648.85	-579.52	1078.32	2212852.17	130026.95	37.021479	-97.770982	0.00	0.00	0.00	798.04
5881.60	91.08	118.26	81.60	4882.32	-3647.32	-618.14	1150.18	2212924.03	129988.33	37.021371	-97.770737	0.00	0.00	0.00	851.23
5900.00	91.09	118.81	18.40	4881.97	-3646.97	-626.93	1166.34	2212940.20	129979.54	37.021347	-97.770682	3.00	0.03	3.00	863.29
6000.00	91.12	121.81	100.00	4880.04	-3645.04	-677.38	1252.65	2213026.50	129929.09	37.021206	-97.770388	3.00	0.03	3.00	931.13
6100.00	91.15	124.81	100.00	4878.07	-3643.07	-732.28	1336.20	2213110.05	129874.20	37.021054	-97.770103	3.00	0.03	3.00	1002.72
6200.00	91.17	127.81	100.00	4876.05	-3641.05	-791.47	1416.76	2213190.61	129815.00	37.020890	-97.769829	3.00	0.02	3.00	1077.87
6300.00	91.19	130.81	100.00	4873.99	-3638.99	-854.80	1494.11	2213267.96	129751.67	37.020714	-97.769566	3.00	0.02	3.00	1156.36
6400.00	91.21	133.81	100.00	4871.90	-3636.90	-922.09	1568.03	2213341.89	129684.38	37.020528	-97.769314	3.00	0.02	3.00	1237.99
6500.00	91.22	136.81	100.00	4869.77	-3634.77	-993.16	1638.34	2213412.19	129613.31	37.020331	-97.769075	3.00	0.01	3.00	1322.52
6600.00	91.24	139.81	100.00	4867.63	-3632.63	-1067.81	1704.82	2213478.68	129538.66	37.020124	-97.768850	3.00	0.01	3.00	1409.74
6700.00	91.24	142.81	100.00	4865.46	-3630.46	-1145.84	1767.31	2213541.16	129460.64	37.019909	-97.768638	3.00	0.01	3.00	1499.38
6800.00	91.25	145.81	100.00	4863.29	-3628.29	-1227.03	1825.63	2213599.48	129379.44	37.019685	-97.768440	3.00	0.00	3.00	1591.23
6900.00	91.25	148.81	100.00	4861.11	-3626.11	-1311.16	1879.61	2213653.47	129295.31	37.019452	-97.768258	3.00	0.00	3.00	1685.01
7000.00	91.25	151.81	100.00	4858.93	-3623.93	-1398.01	1929.12	2213702.98	129208.47	37.019213	-97.768090	3.00	0.00	3.00	1780.47
7100.00	91.24	154.81	100.00	4856.75	-3621.75	-1487.32	1974.02	2213747.87	129119.15	37.018967	-97.767939	3.00	-0.01	3.00	1877.36
7200.00	91.23	157.82	100.00	4854.59	-3619.59	-1578.87	2014.17	2213788.03	129027.61	37.018714	-97.767804	3.00	-0.01	3.00	1975.40
7300.00	91.22	160.82	100.00	4852.45	-3617.45	-1672.39	2049.48	2213823.34	128934.08	37.018457	-97.767685	3.00	-0.01	3.00	2074.33
7400.00	91.21	163.82	100.00	4850.33	-3615.33	-1767.63	2079.85	2213853.70	128838.84	37.018194	-97.767584	3.00	0.00	3.00	2173.88
7500.00	91.19	166.82	100.00	4848.24	-3613.24	-1864.33	2105.19	2213879.04	128742.14	37.017928	-97.767500	3.00	-0.02	3.00	2273.77
7600.00	91.16	169.82	100.00	4846.19	-3611.19	-1962.23	2125.43	2213899.29	128644.24	37.017659	-97.767433	3.00	-0.02	3.00	2373.73
7700.00	91.14	172.82	100.00	4844.18	-3609.18	-2061.05	2140.52	2213914.38	128545.42	37.017387	-97.767384	3.00	-0.03	3.00	2473.48
7800.00	91.11	175.82	100.00	4842.22	-3607.22	-2160.53	2150.42	2213924.27	128445.94	37.017114	-97.767353	3.00	-0.03	3.00	2572.76
7907.19	91.08	179.03	107.19	4840.17	-3605.17	-2267.57	2155.23	2213929.08	128338.90	37.016820	-97.767339	3.00	-0.03	3.00	2678.33
8000.00	91.08	179.03	92.82	4838.43	-3603.43	-2360.36	2156.79	2213930.65	128246.11	37.016565	-97.767336	0.00	0.00	0.00	2769.27
8100.00	91.08	179.03	100.00	4836.55	-3601.55	-2460.33	2158.48	2213932.33	128146.14	37.016290	-97.767333	0.00	0.00	0.00	2867.26
8145.32	91.08	179.03	45.32	4835.70	-3600.70	-2505.63	2159.24	2213933.10	128100.84	37.016166	-97.767332	0.00	0.00	0.00	2911.66
8200.00	91.08	180.68	54.69	4834.67	-3599.67	-2560.30	2159.38	2213933.24	128046.17	37.016016	-97.767333	3.00	0.00	3.00	2965.09
8237.32	91.08	181.80	37.32	4833.97	-3598.97	-2597.60	2158.58	2213932.43	128008.87	37.015913	-97.767337	3.00	0.00	3.00	3001.34
8300.00	91.08	181.80	62.68	4832.79	-3597.79	-2660.24	2156.61	2213930.47	127946.23	37.015741	-97.767345	0.00	0.00	0.00	3062.09
8400.00	91.08	181.80	100.00	4830.90	-3595.90	-2760.18	2153.48	2213927.34	127846.30	37.015467	-97.767359	0.00	0.00	0.00	3159.01
8500.00	91.08	181.80	100.00	4829.02	-3594.02	-2860.11	2150.35	2213924.20	127746.36	37.015193	-97.767372	0.00	0.00	0.00	3255.92
8600.00	91.08	181.80	100.00	4827.13	-3592.13	-2960.04	2147.22	2213921.07	127646.43	37.014918	-97.767385	0.00	0.00	0.00	3352.84
8700.00	91.08	181.80	100.00	4825.25	-3590.25	-3059.98	2144.09	2213917.94	127546.50	37.014644	-97.767399	0.00	0.00	0.00	3449.76
8800.00	91.08	181.80	100.00	4823.36	-3588.36	-3159.91	2140.95	2213914.81	127446.56	37.014370	-97.767412	0.00	0.00	0.00	3546.67
8900.00	91.08	181.80	100.00	4821.48	-3586.48	-3259.84	2137.82	2213911.68	127346.63	37.014095	-97.767426	0.00	0.00	0.00	3643.59
9000.00	91.08	181.80	100.00	4819.59	-3584.59	-3359.78	2134.69	2213908.55	127246.70	37.013821	-97.767439	0.00	0.00	0.00	3740.51
9100.00	91.08	181.80	100.00	4817.71	-3582.71	-3459.71	2131.56	2213905.41	127146.76	37.013546	-97.767452	0.00	0.00	0.00	3837.42
9200.00	91.08	181.80	100.00	4815.82	-3580.82	-3559.64	2128.43	2213902.28	127046.83	37.013272	-97.767466	0.00	0.00	0.00	3934.34
9300.00	91.08	181.80	100.00	4813.94	-3578.94	-3659.58	2125.30	2213899.15	126946.90	37.012998	-97.767479	0.00	0.00	0.00	4031.26
9400.00	91.08	181.80	100.00	4812.05	-3577.05	-3759.51	2122.16	2213896.02	126846.96	37.012723	-97.767493	0.00	0.00	0.00	4128.17
9500.00	91.08	181.80	100.00	4810.17	-3575.17	-3859.44	2119.03	2213892.89	126747.03	37.012449	-97.767506	0.00	0.00	0.00	4225.09
9600.00	91.08	181.80	100.00	4808.28	-3573.28	-3959.37	2115.90	2213889.75	126647.10	37.012174	-97.767520	0.00	0.00	0.00	4322.01
9700.00	91.08	181.80	100.00	4806.40	-3571.40	-4059.31	2112.77	2213886.62	126547.16	37.011900	-97.767533	0.00	0.00	0.00	4418.92
9800.00	91.08	181.80	100.00	4804.51	-3569.51	-4159.24	2109.64	2213883.49	126447.23	37.011626	-97.767546	0.00	0.00	0.00	4515.84
9900.00	91.08	181.80	100.00	4802.63	-3567.63	-4259.17	2106.51	2213880.36	126347.30	37.011351	-97.767560	0.00	0.00	0.00	4612.76
10000.00	91.08	181.80	100.00	4800.74	-3565.74	-4359.11	2103.37	2213877.23	126247.36	37.011077	-97.767573	0.00	0.00	0.00	4709.67
10100.00	91.08	181.80	100.00	4798.86	-3563.86	-4459.04	2100.24	2213874.10	126147.43	37.010803	-97.767587	0.00	0.00	0.00	4806.59
10177.31	91.08	181.80	77.31	4797.40	-3562.40	-4536.30	2097.82	2213871.67	126070.17	37.010590	-97.767597	0.00	0.00	0.00	4881.52

WELL LOCATION

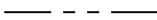
CINDY 3504 SL 1-8H
 DESTINY PETROLEUM LLC.
 SECTION 8, TOWNSHIP 35S, RANGE 4W, 6TH P.M.
 SUMNER COUNTY, KANSAS

LEGEND

-  SECTION LINE
-  QUARTER SECTION LINE
-  16TH LINE
-  PROPOSED WELL BORE

SCALE: 1" = 1000'
 0' 500' 1000'

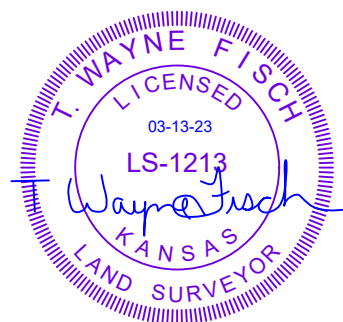
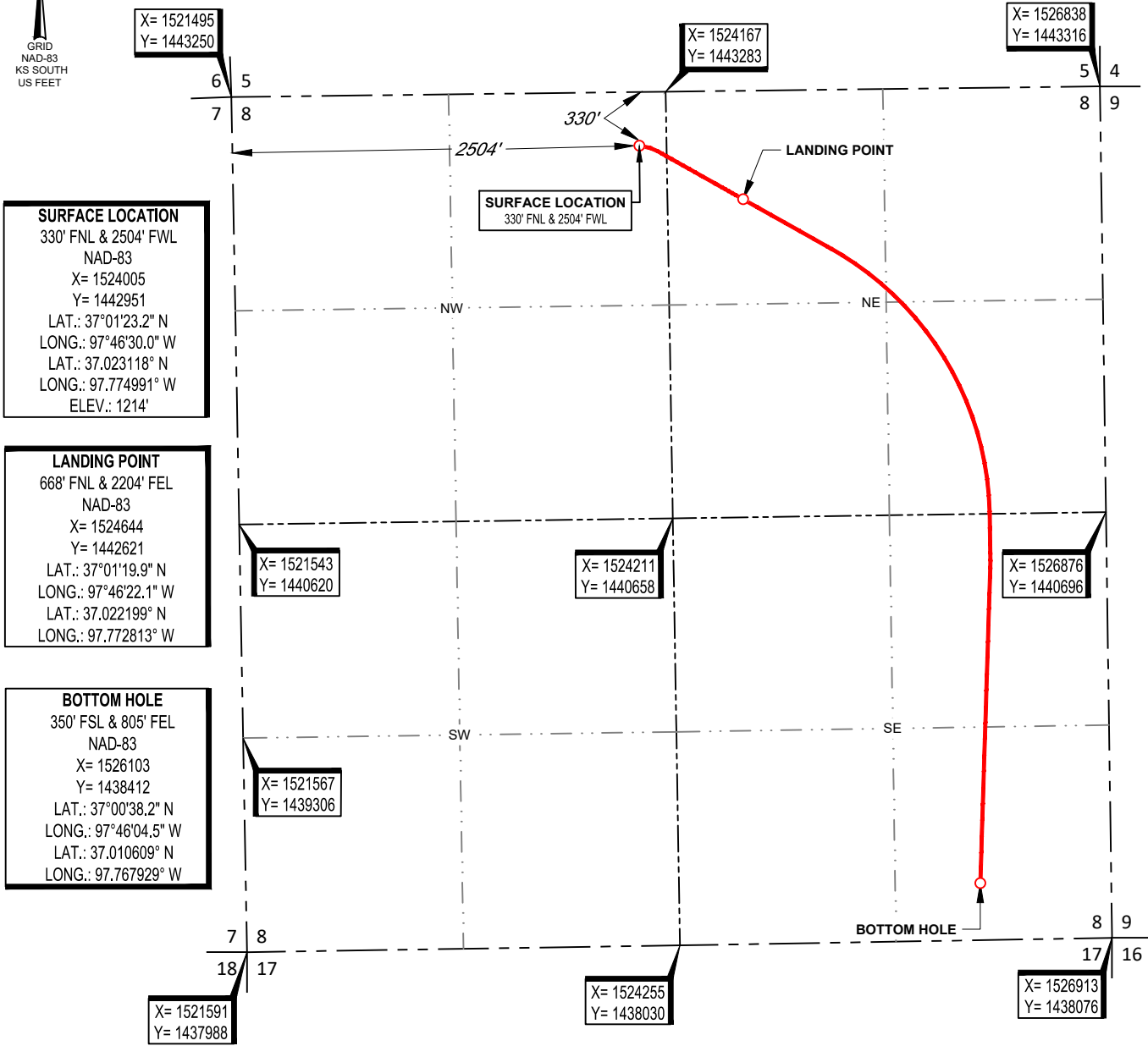

SURVEYOR'S CERTIFICATE:

I, T. WAYNE FISCH, AN KANSAS LICENSED LAND SURVEYOR AND AN AUTHORIZED AGENT OF TOPOGRAPHIC, CO., DO HEREBY CERTIFY TO THE INFORMATION SHOWN HEREIN.

T. Wayne Fisch, LS-1213
 Authorized Agent of Topographic, Co.



1900 NORTHWEST EXPY, Ste. 1500 • OKLAHOMA CITY, OKLAHOMA 73118
 TELEPHONE: (405) 843-4847 OR (800) 654-3219
 FAX: (405) 843-0975
 CERTIFICATE OF AUTHORIZATION NO. LS-318
 WWW.TOPOGRAPHIC.COM

LEASE NAME & WELL NO. CINDY 3504 SL 1-8H
 SECTION 8 TWP 35S RGE 4W MERIDIAN 6TH P.M.
 COUNTY SUMNER STATE KANSAS
 DESCRIPTION 330' FNL & 2504' FWL

CINDY 3504 SL 1-8H	REVISION:	
	INT	DATE
DATE: 2/15/2023	EJA	03/07/2023
FILE:LO_CINDY_3504_SL_1-8H_REV2	TJC	03/13/2023
DRAWN BY: KEU		
SHEET: 1 OF 2		

NOTES:

- ORIGINAL DOCUMENT SIZE: 8.5" X 14"
- ALL BEARINGS SHOWN HEREON ARE GRID ACCORDING TO THE RESULTS OF STATIC GPS OBSERVATIONS PROCESSED THROUGH OPUS ON THE CONTROL POINT OCCUPIED WHILE MEASURING SAID LINES. OPUS RESULTS ARE CORRELATED TO KANSAS, SOUTH ZONE, NAD 83 - HORIZONTAL AND THE NORTH AMERICAN VERTICAL DATUM OF 1988.
- CERTIFICATION IS MADE ONLY TO THE LOCATION OF THIS EASEMENT/LOCATION, IN RELATION TO THE EVIDENCE FOUND DURING A FIELD SURVEY, MADE ON THE GROUND, UNDER MY SUPERVISION, AND USING DOCUMENTATION PROVIDED BY DESTINY PETROLEUM LLC. ONLY UTILITIES/EASEMENTS THAT WERE VISIBLE ON THE DATE OF THIS SURVEY, WITHIN/ADJOINING THIS EASEMENT/LOCATION, HAVE BEEN LOCATED AS SHOWN HEREON OF WHICH I HAVE KNOWLEDGE. THIS CERTIFICATION IS LIMITED TO THOSE PERSONS OR ENTITIES SHOWN ON THE FACE OF THIS PLAT AND IS NON-TRANSFERABLE, AND MADE FOR THIS TRANSACTION ONLY.
- LANDING POINT, BOTTOM HOLE, AND DRILL PATH INFORMATION PROVIDED BY OPERATOR AS SHOWN AND ARE NOT SURVEYED LOCATIONS.
- THE INFORMATION SHOWN HEREIN IS FOR CONSTRUCTION PURPOSES ONLY

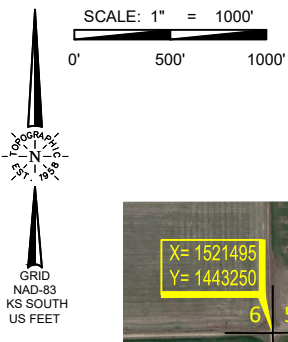

WELL LOCATION

CINDY 3504 SL 1-8H
 DESTINY PETROLEUM LLC.
 SECTION 8, TOWNSHIP 35S, RANGE 4W, 6TH P.M.
 SUMNER COUNTY, KANSAS

LEGEND

- SECTION LINE
- QUARTER SECTION LINE
- 16TH LINE
- PROPOSED WELL BORE

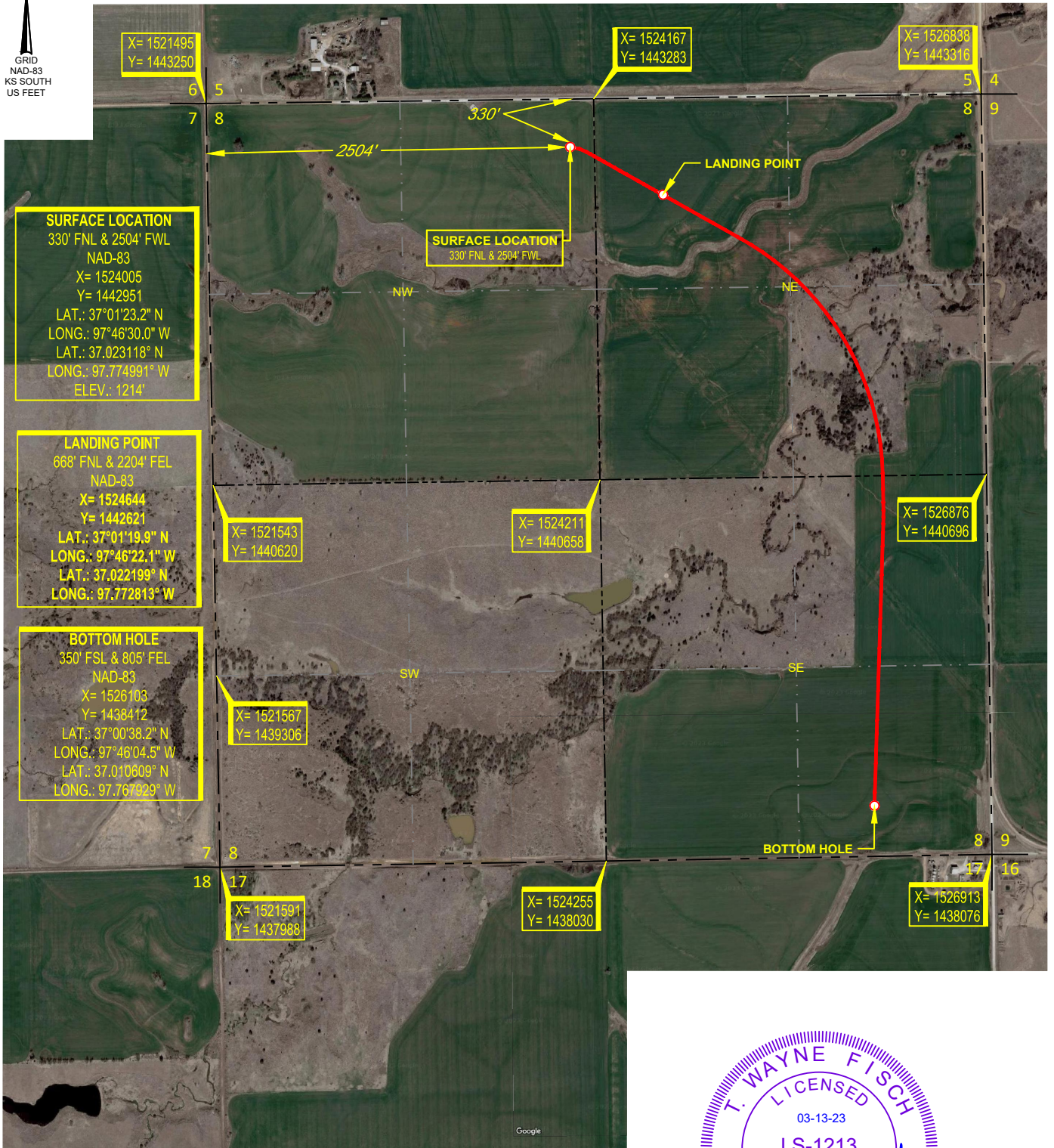

SURVEYOR'S CERTIFICATE:

I, T. WAYNE FISCH, AN KANSAS LICENSED LAND SURVEYOR AND AN AUTHORIZED AGENT OF TOPOGRAPHIC, CO., DO HEREBY CERTIFY TO THE INFORMATION SHOWN HEREIN.

T. Wayne Fisch, LS-1213
 Authorized Agent of Topographic, Co.



1900 NORTHWEST EXPY, Ste. 1500 • OKLAHOMA CITY, OKLAHOMA 73118
 TELEPHONE: (405) 843-4847 OR (800) 654-3219
 FAX: (405) 843-0975
 CERTIFICATE OF AUTHORIZATION NO. LS-318
 WWW.TOPOGRAPHIC.COM

LEASE NAME & WELL NO. CINDY 3504 SL 1-8H
 SECTION 8 TWP 35S RGE 4W MERIDIAN 6TH P.M.
 COUNTY SUMNER STATE KANSAS
 DESCRIPTION 330' FNL & 2504' FWL

CINDY 3504 SL 1-8H	REVISION:	
	INT	DATE
DATE: 2/15/2023	EJA	03/07/2023
FILE:LO_CINDY_3504_SL_1-8H_REV2	TJC	03/13/2023
DRAWN BY: KEU		
SHEET: 2 OF 2		

NOTES:

- ORIGINAL DOCUMENT SIZE: 8.5" X 14"
- ALL BEARINGS SHOWN HEREON ARE GRID ACCORDING TO THE RESULTS OF STATIC GPS OBSERVATIONS PROCESSED THROUGH OPUS ON THE CONTROL POINT OCCUPIED WHILE MEASURING SAID LINES. OPUS RESULTS ARE CORRELATED TO KANSAS, SOUTH ZONE, NAD 83 - HORIZONTAL AND THE NORTH AMERICAN VERTICAL DATUM OF 1988.
- CERTIFICATION IS MADE ONLY TO THE LOCATION OF THIS EASEMENT/LOCATION, IN RELATION TO THE EVIDENCE FOUND DURING A FIELD SURVEY, MADE ON THE GROUND, UNDER MY SUPERVISION, AND USING DOCUMENTATION PROVIDED BY DESTINY PETROLEUM LLC. ONLY UTILITIES/EASEMENTS THAT WERE VISIBLE ON THE DATE OF THIS SURVEY, WITHIN/ADJOINING THIS EASEMENT/LOCATION, HAVE BEEN LOCATED AS SHOWN HEREON OF WHICH I HAVE KNOWLEDGE. THIS CERTIFICATION IS LIMITED TO THOSE PERSONS OR ENTITIES SHOWN ON THE FACE OF THIS PLAT AND IS NON-TRANSFERABLE, AND MADE FOR THIS TRANSACTION ONLY.
- LANDING POINT, BOTTOM HOLE, AND DRILL PATH INFORMATION PROVIDED BY OPERATOR AS SHOWN AND ARE NOT SURVEYED LOCATIONS.
- THE INFORMATION SHOWN HEREIN IS FOR CONSTRUCTION PURPOSES ONLY

LOCATION & ELEVATION VERIFICATION MAP

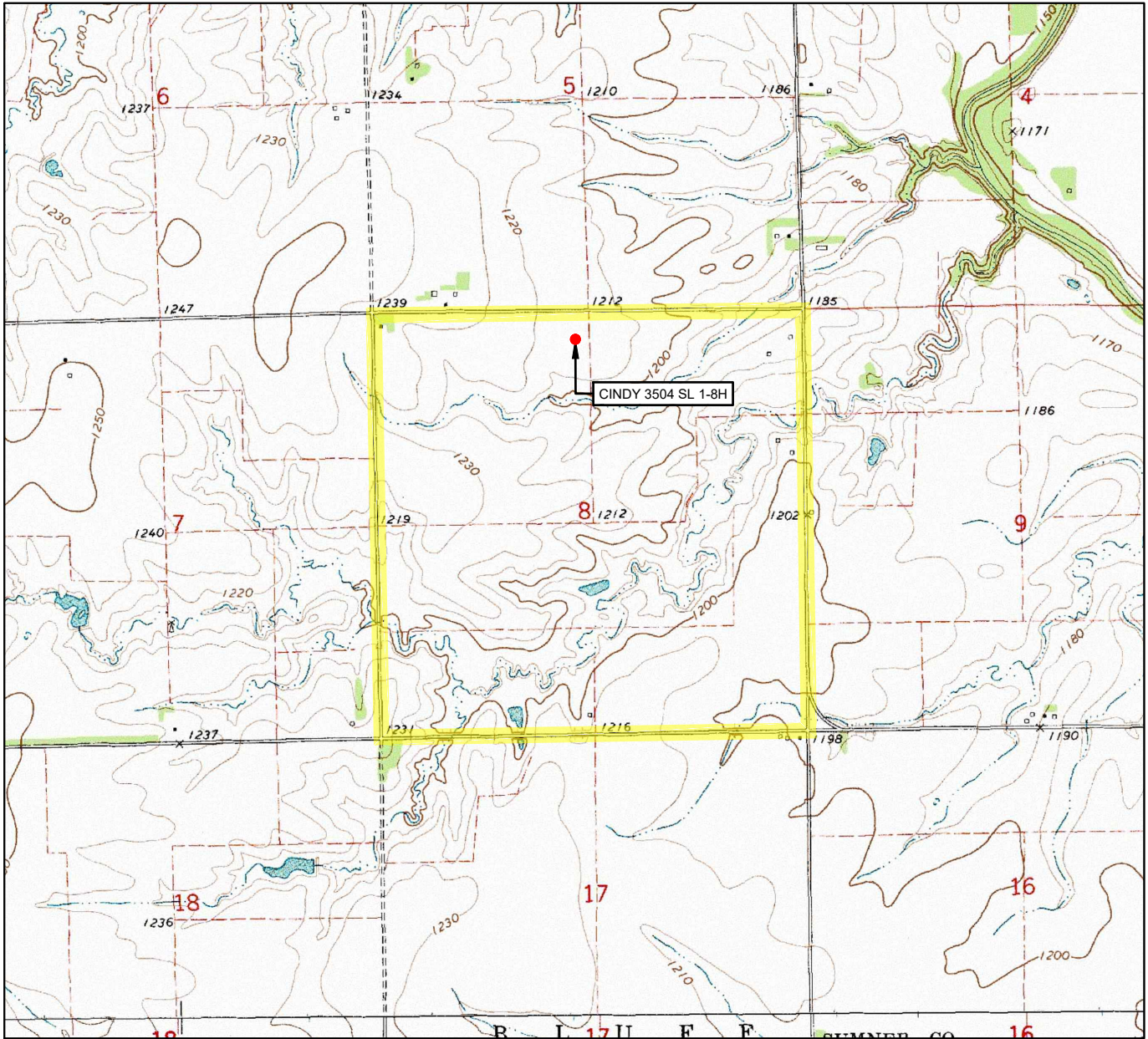

LEASE NAME & WELL NO. CINDY 3504 SL 1-8H

SECTION 8 TWP 35S RGE 4W MERIDIAN 6TH P.M.

COUNTY SUMNER STATE KANSAS

DESCRIPTION 330' FNL & 2504' FWL

ELEVATION 1214'

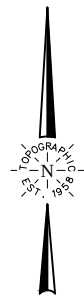

SCALE: 1" = 2000'
 0' 1000' 2000'

THIS EASEMENT/SERVITUDE LOCATION SHOWN HEREON HAS BEEN SURVEYED ON THE GROUND UNDER MY SUPERVISION AND PREPARED ACCORDING TO THE EVIDENCE FOUND AT THE TIME OF SURVEY, AND DATA PROVIDED BY DESTINY PETROLEUM LLC.. THIS CERTIFICATION IS MADE AND LIMITED TO THOSE PERSONS OR ENTITIES SHOWN ON THE FACE OF THIS PLAT AND IS NON-TRANSFERABLE. THIS SURVEY IS CERTIFIED FOR THIS TRANSACTION ONLY.

ALL BEARINGS, DISTANCES, AND COORDINATE VALUES CONTAINED HEREON ARE GRID BASED UPON THE KANSAS STATE PLANE COORDINATE SYSTEM, SOUTH ZONE OF THE NORTH AMERICAN DATUM 1983, U.S. SURVEY FEET AND THE NORTH AMERICAN VERTICAL DATUM OF 1988.



1900 NORTHWEST EXPY, Ste. 1500 • OKLAHOMA CITY, OKLAHOMA 73118
 TELEPHONE: (405) 843-4847 OR (800) 654-3219
 FAX: (405) 843-0975
 CERTIFICATE OF AUTHORIZATION NO. LS-318
 WWW.TOPOGRAPHIC.COM

VICINITY MAP

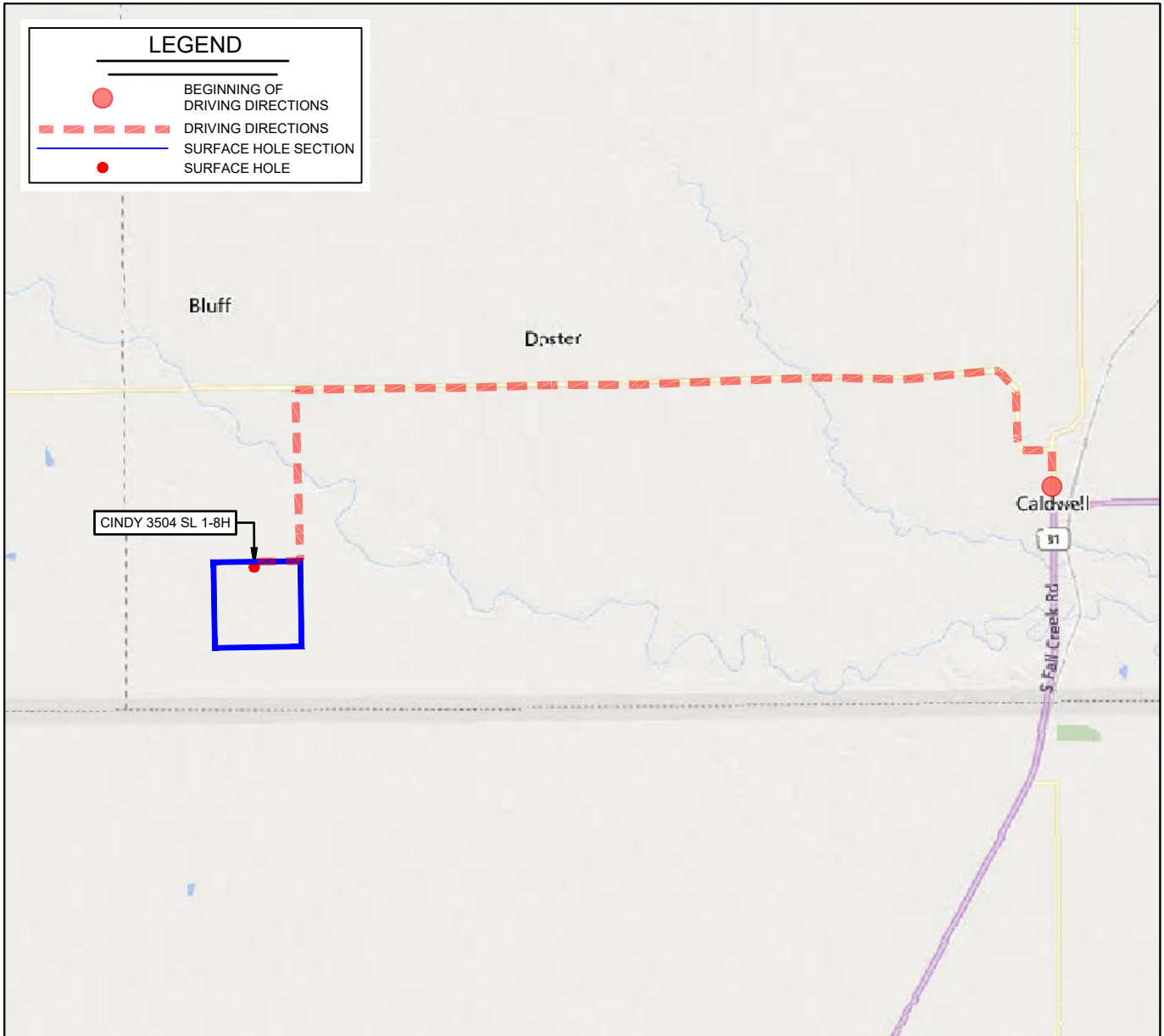

LEASE NAME & WELL NO. CINDY 3504 SL 1-8H

SECTION 8 TWP 35S RGE 4W MERIDIAN 6TH P.M.

COUNTY SUMNER STATE KANSAS

DESCRIPTION 330' FNL & 2504' FWL

DISTANCE & DIRECTION

FROM THE INTERSECTION OF N MAIN ST AND E CENTRAL AVE IN THE TOWN OF CALDWELL, KANSAS. GO NORTH ON N MAIN ST FOR .6 MILES W G AVE. THEN GO WEST .3 MILE TO S SUNFLOWER. THEN GO NORTH ON S SUNFLOWER RD FOR 1.0 MILES. THEN GO WEST ON W 160TH ST FOR 8.2 MILES. THEN GO SOUTH ON S ARGONIA RD FOR 2.0 MILES. THEN GO WEST ON W 180TH ST FOR 1.0 MILES TO THE NORTHEAST CORNER OF THE NORTHWEST SECTION OF SECTION 8.

THIS EASEMENT/SERVITUDE LOCATION SHOWN HEREON HAS BEEN SURVEYED ON THE GROUND UNDER MY SUPERVISION AND PREPARED ACCORDING TO THE EVIDENCE FOUND AT THE TIME OF SURVEY, AND DATA PROVIDED BY DESTINY PETROLEUM LLC.. THIS CERTIFICATION IS MADE AND LIMITED TO THOSE PERSONS OR ENTITIES SHOWN ON THE FACE OF THIS PLAT AND IS NON-TRANSFERABLE. THIS SURVEY IS CERTIFIED FOR THIS TRANSACTION ONLY.

ALL BEARINGS, DISTANCES, AND COORDINATE VALUES CONTAINED HEREON ARE GRID BASED UPON THE KANSAS STATE PLANE COORDINATE SYSTEM, SOUTH ZONE OF THE NORTH AMERICAN DATUM 1983, U.S. SURVEY FEET AND THE NORTH AMERICAN VERTICAL DATUM OF 1988.

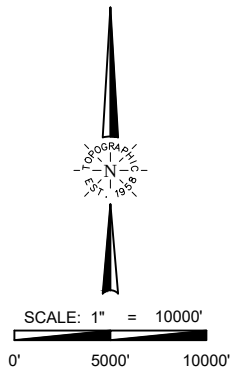

1900 NORTHWEST EXPY, Ste. 1500 • OKLAHOMA CITY, OKLAHOMA 73118
 TELEPHONE: (405) 843-4847 OR (800) 654-3219
 FAX: (405) 843-0975
 CERTIFICATE OF AUTHORIZATION NO. LS-318
 WWW.TOPOGRAPHIC.COM



Conservation Division
266 N. Main St., Ste. 220
Wichita, KS 67202-1513

Phone: 316-337-6200
Fax: 316-337-6211
<http://kcc.ks.gov/>

Susan K. Duffy, Chair
Dwight D. Keen, Commissioner
Andrew J. French, Commissioner

Laura Kelly, Governor

March 20, 2023

Tami Laird
Destiny Petroleum LLC
66 Driftoak Circle
The Woodlands, TX 77381-4361

Re: Drilling Pit Application
Cindy 3504 SL 1-8H
NW/4 Sec.08-35S-04W
Sumner County, Kansas

Dear Tami Laird:

According to the drilling pit application referenced above, no earthen pits will be used at this location. Steel pits will be used. Please inform the Commission in writing as to which disposal well you utilized to dispose of the contents in the steel pits and the amount of fluid that was disposed. Please file form CDP-5 (August 2008), Exploration and Production Waste Transfer, within 30 days of fluid removal.

Should a haul-off pit be necessary please file form CDP-1 (April 2004), Application for Surface Pit, through KOLAR. This location will have to be inspected prior to approval of the haul-off pit application.

A copy of this letter should be posted in the doghouse along with the approved Intent to Drill. If you have any questions or concerns please feel free to contact the District Office at (316) 337-7400.

HAUL-OFF PIT APPLICATION FILING REQUIREMENTS

82-3-607.

DISPOSAL OF DIKE AND PIT CONTENTS.

- (a) Each operator shall perform one of the following when disposing of dike or pit contents:
- (1) Remove the liquid contents to a disposal well or other oil and gas operation approved by the commission or to road maintenance or construction locations approved by the department;
 - (2) dispose of reserve pit waste down the annular space of a well completed according to the alternate I requirements of K.A.R. 82-3-106, if the waste to be disposed of was generated during the drilling and completion of the well; or
 - (3) dispose of the remaining solid contents in any manner required by the commission. The requirements may include any of the following:
 - (A) Burial in place, in accordance with the grading and restoration requirements in K.A.R. 82-3-602 (f);
 - (B) removal and placement of the contents in an on-site disposal area approved by the commission;
 - (C) removal and placement of the contents in an off-site disposal area on acreage owned by the same landowner or to another producing lease or unit operated by the same operator, if prior written permission from the landowner has been obtained; or
 - (D) removal of the contents to a permitted off-site disposal area approved by the department.
- (b) Each violation of this regulation shall be punishable by the following:
- (1) A \$1,000 penalty for the first violation;
 - (2) a \$2,500 penalty for the second violation; and
 - (3) a \$5,000 penalty and an operator license review for the third violation.

File Haul-Off Pit Application in KOLAR. Review the information below and attach all required documents to the pit application when submitting through KOLAR. This form will automatically generate and fill in from questions asked in KOLAR.

Haul-off pit will be located in an on-site disposal area: ___ Yes ___ No

Haul-off pit is located in an off-site disposal area on acreage owned by the same landowner: ___ Yes ___ No If yes, written permission from the land owner must be obtained. Attach written permission to haul-off pit application.

Haul-off pit is located in an off-site disposal area on another **producing** lease or unit operated by the same operator: ___ Yes ___ No If yes, written permission from the land owner must be obtained. Attach permission and a copy of the lease assignment that covers the acreage where the haul-off pit is to be located, to the haul-off pit application.