

KANSAS CORPORATION COMMISSION
OIL & GAS CONSERVATION DIVISION

TEMPORARY ABANDONMENT WELL APPLICATION

OPERATOR: License# _____
 Name: _____
 Address 1: _____
 Address 2: _____
 City: _____ State: _____ Zip: _____ + _____
 Contact Person: _____
 Phone: (_____) _____
 Contact Person Email: _____
 Field Contact Person: _____
 Field Contact Person Phone: (_____) _____

API No. 15- _____
 Spot Description: _____
 _____ - _____ - _____ - _____ Sec. _____ Twp. _____ S. R. _____ E W
 _____ feet from N / S Line of Section
 _____ feet from E / W Line of Section
 GPS Location: Lat: _____, Long: _____
(e.g. xx.xxxxx) (e.g. -xxx.xxxxx)
 Datum: NAD27 NAD83 WGS84
 County: _____ Elevation: _____ GL KB
 Lease Name: _____ Well #: _____
 Well Type: (check one) Oil Gas OG WSW Other: _____
 SWD Permit #: _____ ENHR Permit #: _____
 Gas Storage Permit #: _____
 Spud Date: _____ Date Shut-In: _____

	Conductor	Surface	Production	Intermediate	Liner	Tubing
Size						
Setting Depth						
Amount of Cement						
Top of Cement						
Bottom of Cement						

Casing Fluid Level from Surface: _____ How Determined? _____ Date: _____
 Casing Squeeze(s): _____ to _____ w / _____ sacks of cement, _____ to _____ w / _____ sacks of cement. Date: _____
(top) (bottom) (top) (bottom)
 Do you have a valid Oil & Gas Lease? Yes No
 Depth and Type: Junk in Hole at _____ Tools in Hole at _____ Casing Leaks: Yes No Depth of casing leak(s): _____
(depth) (depth)
 Type Completion: ALT. I ALT. II Depth of: DV Tool: _____ w / _____ sacks of cement Port Collar: _____ w / _____ sack of cement
(depth) (depth)
 Packer Type: _____ Size: _____ Inch Set at: _____ Feet
 Total Depth: _____ Plug Back Depth: _____ Plug Back Method: _____

Geological Data:

Formation Name	Formation Top	Formation Base	Completion Information
1. _____	At: _____	to _____ Feet	Perforation Interval _____ to _____ Feet or Open Hole Interval _____ to _____ Feet
2. _____	At: _____	to _____ Feet	Perforation Interval _____ to _____ Feet or Open Hole Interval _____ to _____ Feet

UNDER PENALTY OF PERJURY I HEREBY ATTEST THAT THE INFORMATION CONTAINED HEREIN IS TRUE AND CORRECT TO THE BEST OF MY KNOWLEDGE

Submitted Electronically

Do NOT Write in This Space - KCC USE ONLY	Date Tested: _____	Results: _____	Date Plugged: _____	Date Repaired: _____	Date Put Back in Service: _____
	Review Completed by: _____ Comments: _____				
TA Approved: <input type="checkbox"/> Yes <input type="checkbox"/> Denied Date: _____					

Mail to the Appropriate KCC Conservation Office:

	KCC District Office #1 - 210 E. Frontview, Suite A, Dodge City, KS 67801	Phone 620.682.7933
	KCC District Office #2 - 3450 N. Rock Road, Building 600, Suite 601, Wichita, KS 67226	Phone 316.337.7400
	KCC District Office #3 - 137 E. 21st St., Chanute, KS 66720	Phone 620.902.6450
	KCC District Office #4 - 2301 E. 13th Street, Hays, KS 67601-2651	Phone 785.261.6250

Group: Ulysses East Well: Fletcher A-3 (acquired on: 03/26/23 13:33:55)

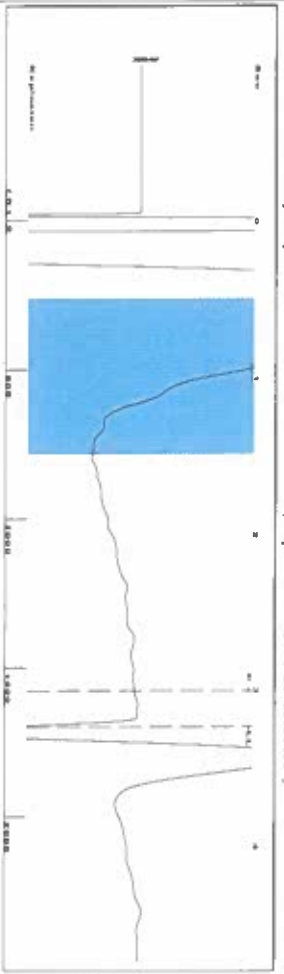

Filter Type High Pass
 Manual Acoustic Velo 1009.55 ft/s
 Automatic Collar Count Yes
 Manual JTS/sec 15.9236
 Time 3.238 sec
 Joints 53.5699 J/s
 Depth 1698.16 ft

[0.5 to 1.5 (Sec)]

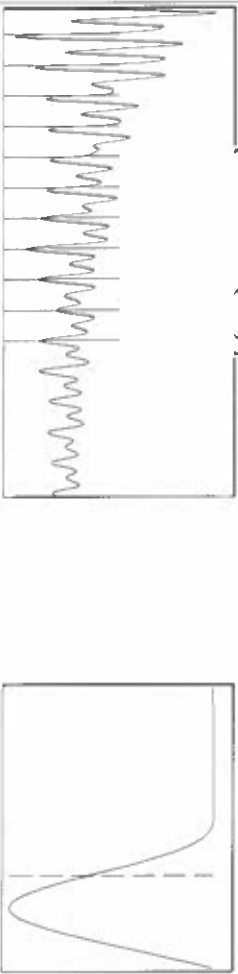

Analysis Method: Automatic

Group: Ulysses East Well: Fletcher A-3 (acquired on: 03/26/23 13:33:55)

Production	Potential	Casing Pressure	Producing
Current	-* BBL/D	0.3 psi (g)	Annular
Oil	-* BBL/D	Casing Pressure Buildup	Gas Flow
Water	-* Mscf/D	0.0 psi	0 Mscf/D
Gas	-* Mscf/D	1.00 min	% Liquid
IPR Method	Vogel	Gas/Liquid Interface Pressure	100 %
PBHP/SBHP	-* -*	1.1 psi (g)	
Production Efficiency	0.0		
Oil 40 deg API		Liquid Level Depth	
Water 1.05 Sp.Gr:H2O		1698.16 ft	
Gas 0.92 Sp.Gr:AIR		Pump Intake Depth	
Acoustic Velocity		4050.00 ft	
		Formation Depth	
		4039.00 ft	
Formation Submergence			
Total Gaseous Liquid Column HT (TVVD)			
Equivalent Gas Free Liquid HT (TVVD)			
2352 ft			
2352 ft			
3/26/23			

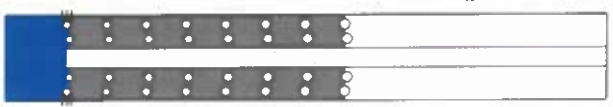

Group: Ulysses East Well: Fletcher A-3 (acquired on: 03/26/23 13:33:55)

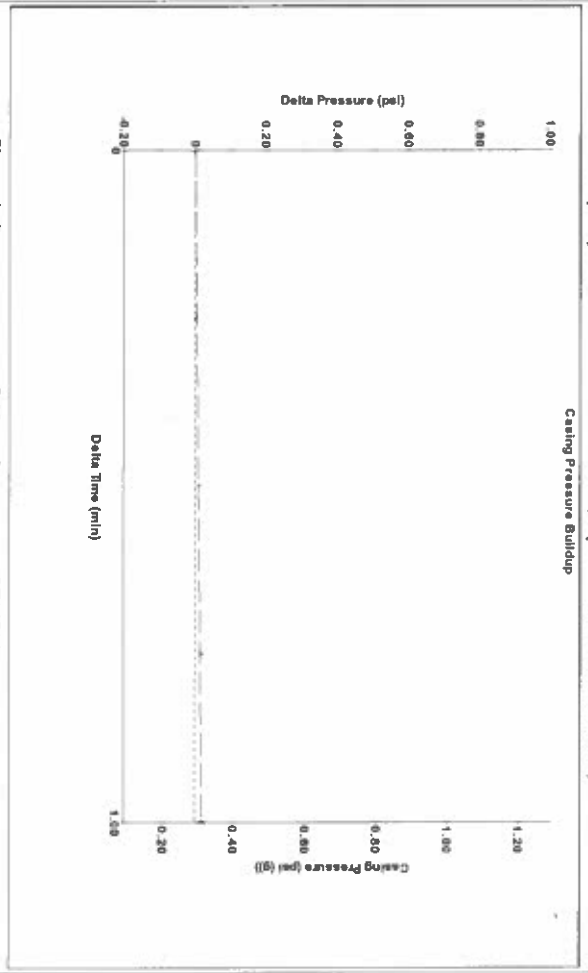

Change in Pressure 0.02 psi
 Change in Time 1.00 min
 PT16716
 Range 0 - 2 psi

Group: Ulysses East Well: Fletcher A-3 (acquired on: 03/26/23 13:33:55)

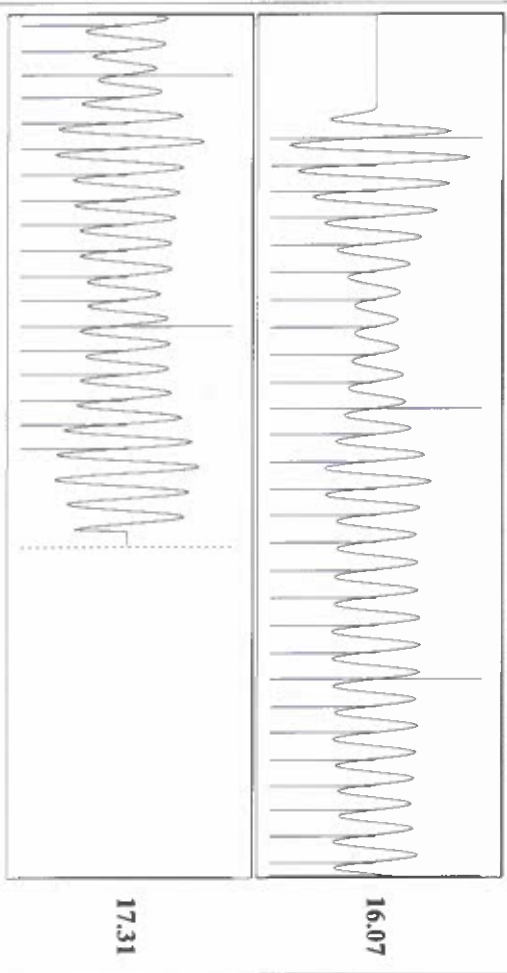

Acoustic Velocity	1048.9 ft/s	Joints counted	45
Joints Per Second	16.5441 Jts/sec	Joints to liquid level	53.5699
Depth to liquid level	1698.16 ft	Filter Width	13.9236
Automatic Collar Count	Yes	Time to 1st Collar	0.288
			3.008

March 28, 2023

Katheirne McClurkan
Merit Energy Company, LLC
13727 Noel Road, Suite 1200
Dallas, TX 75240

Re: Temporary Abandonment
API 15-081-00014-00-03
Fletcher A 3
NW/4 Sec.04-28S-34W
Haskell County, Kansas

Dear Katheirne McClurkan:

Your application for Temporary Abandonment (TA) for the above-listed well is denied for the following reasons(s):

Shut-in Over 10 years

Pursuant to K.A.R. 82-3-111, the well must be plugged, or returned to service, or obtain temporary abandonment status by 04/27/2023.

This deadline does NOT override any compliance deadline given to you in any Commission Order.

You may contact me if you have any questions.

Sincerely,
Michael Maier
KCC DISTRICT 1