

For KCC Use:

Effective Date: _____

District # _____

SGA? Yes No

KANSAS CORPORATION COMMISSION
OIL & GAS CONSERVATION DIVISION

Form C-1

March 2010

Form must be Typed
Form must be Signed
All blanks must be Filled

NOTICE OF INTENT TO DRILL

Must be approved by KCC five (5) days prior to commencing well

Form KSONA-1, Certification of Compliance with the Kansas Surface Owner Notification Act, MUST be submitted with this form.

Expected Spud Date: _____
month day year

OPERATOR: License# _____

Name: _____

Address 1: _____

Address 2: _____

City: _____ State: _____ Zip: _____ + _____

Contact Person: _____

Phone: _____

CONTRACTOR: License# _____

Name: _____

Well Drilled For:

Well Class:

Type Equipment:

- | | | | |
|------------------------------|-----------------------------------|------------------------------------|-------------------------------------|
| <input type="checkbox"/> Oil | <input type="checkbox"/> Enh Rec | <input type="checkbox"/> Infield | <input type="checkbox"/> Mud Rotary |
| <input type="checkbox"/> Gas | <input type="checkbox"/> Storage | <input type="checkbox"/> Pool Ext. | <input type="checkbox"/> Air Rotary |
| | <input type="checkbox"/> Disposal | <input type="checkbox"/> Wildcat | <input type="checkbox"/> Cable |

Seismic ; _____ # of Holes Other

Other: _____

If OWWO: old well information as follows:

Operator: _____

Well Name: _____

Original Completion Date: _____ Original Total Depth: _____

Directional, Deviated or Horizontal wellbore? Yes No

If Yes, true vertical depth: _____

Bottom Hole Location: _____

KCC DKT #: _____

Spot Description: _____

_____ - _____ - _____ Sec. _____ Twp. _____ S. R. _____ E W
(Q/Q/Q/Q)

_____ feet from N / S Line of Section

_____ feet from E / W Line of Section

Is SECTION: Regular Irregular?

(Note: Locate well on the Section Plat on reverse side)

County: _____

Lease Name: _____ Well #: _____

Field Name: _____

Is this a Prorated / Spaced Field? Yes No

Target Formation(s): _____

Nearest Lease or unit boundary line (in footage): _____

Ground Surface Elevation: _____ feet MSL

Water well within one-quarter mile: Yes No

Public water supply well within one mile: Yes No

Depth to bottom of fresh water: _____

Depth to bottom of usable water: _____

Surface Pipe by Alternate: I II

Length of Surface Pipe Planned to be set: _____

Length of Conductor Pipe (if any): _____

Projected Total Depth: _____

Formation at Total Depth: _____

Water Source for Drilling Operations:

Well Farm Pond Other: _____

DWR Permit #: _____

(Note: Apply for Permit with DWR)

Will Cores be taken? Yes No

If Yes, proposed zone: _____

AFFIDAVIT

The undersigned hereby affirms that the drilling, completion and eventual plugging of this well will comply with K.S.A. 55 et. seq.

It is agreed that the following minimum requirements will be met:

1. Notify the appropriate district office **prior** to spudding of well;
2. A copy of the approved notice of intent to drill **shall be** posted on each drilling rig;
3. The minimum amount of surface pipe as specified below **shall be set** by circulating cement to the top; in all cases surface pipe **shall be set** through all unconsolidated materials plus a minimum of 20 feet into the underlying formation.
4. If the well is dry hole, an agreement between the operator and the district office on plug length and placement is necessary **prior to plugging**;
5. The appropriate district office will be notified before well is either plugged or production casing is cemented in;
6. If an ALTERNATE II COMPLETION, production pipe shall be cemented from below any usable water to surface within **120 DAYS** of spud date. Or pursuant to Appendix "B" - Eastern Kansas surface casing order #133,891-C, which applies to the KCC District 3 area, alternate II cementing must be completed within 30 days of the spud date or the well shall be plugged. **In all cases, NOTIFY district office** prior to any cementing.

Submitted Electronically

For KCC Use ONLY

API # 15 - _____

Conductor pipe required _____ feet

Minimum surface pipe required _____ feet per ALT. I II

Approved by: _____

This authorization expires: _____
(This authorization void if drilling not started within 12 months of approval date.)

Spud date: _____ Agent: _____

Remember to:

- File Certification of Compliance with the Kansas Surface Owner Notification Act (KSONA-1) with Intent to Drill;
- File Drill Pit Application (form CDP-1) with Intent to Drill;
- File Completion Form ACO-1 within 120 days of spud date;
- File acreage attribution plat according to field proration orders;
- Notify appropriate district office 48 hours prior to workover or re-entry;
- Submit plugging report (CP-4) after plugging is completed (within 60 days);
- Obtain written approval before disposing or injecting salt water.
- If well will not be drilled or permit has expired (See: authorized expiration date) please check the box below and return to the address below.

Well will not be drilled or Permit Expired Date: _____

Signature of Operator or Agent: _____

E
 W

For KCC Use ONLY

API # 15 - _____

IN ALL CASES PLOT THE INTENDED WELL ON THE PLAT BELOW

In all cases, please fully complete this side of the form. Include items 1 through 5 at the bottom of this page.

Operator: _____

Lease: _____

Well Number: _____

Field: _____

Number of Acres attributable to well: _____

QTR/QTR/QTR/QTR of acreage: _____ - _____ - _____ - _____

Location of Well: County: _____

_____ feet from N / S Line of Section

_____ feet from E / W Line of Section

Sec. _____ Twp. _____ S. R. _____ E W

Is Section: Regular or Irregular

If Section is Irregular, locate well from nearest corner boundary.

Section corner used: NE NW SE SW

PLAT

Show location of the well. Show footage to the nearest lease or unit boundary line. Show the predicted locations of lease roads, tank batteries, pipelines and electrical lines, as required by the Kansas Surface Owner Notice Act (House Bill 2032). You may attach a separate plat if desired.

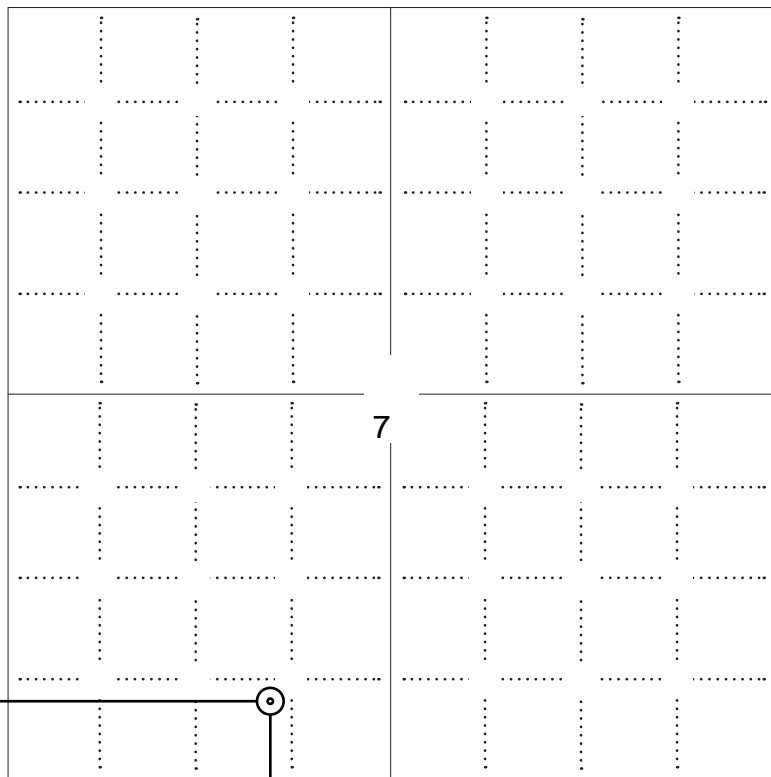

NOTE: In all cases locate the spot of the proposed drilling location.

538 ft.

In plotting the proposed location of the well, you must show:

1. The manner in which you are using the depicted plat by identifying section lines, i.e. 1 section, 1 section with 8 surrounding sections, 4 sections, etc.
2. The distance of the proposed drilling location from the south / north and east / west outside section lines.
3. The distance to the nearest lease or unit boundary line (in footage).
4. If proposed location is located within a prorated or spaced field a certificate of acreage attribution plat must be attached: (C0-7 for oil wells; CG-8 for gas wells).
5. The predicted locations of lease roads, tank batteries, pipelines, and electrical lines.

LEGEND

- Well Location
- Tank Battery Location
- Pipeline Location
- - - - Electric Line Location
- Lease Road Location

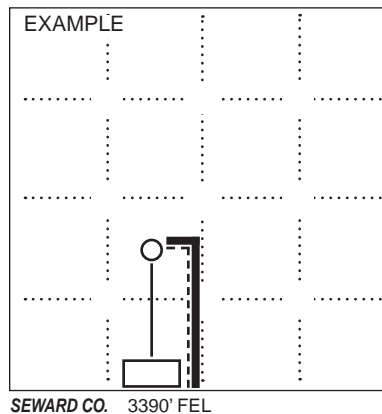

KANSAS CORPORATION COMMISSION
OIL & GAS CONSERVATION DIVISIONForm CDP-1
May 2010
Form must be Typed

APPLICATION FOR SURFACE PIT

Submit in Duplicate

Operator Name:		License Number:	
Operator Address:			
Contact Person:		Phone Number:	
Lease Name & Well No.:		Pit Location (QQQQ): ____ - ____ - ____ - ____	
Type of Pit: <input type="checkbox"/> Emergency Pit <input type="checkbox"/> Burn Pit <input type="checkbox"/> Settling Pit <input type="checkbox"/> Drilling Pit <input type="checkbox"/> Workover Pit <input type="checkbox"/> Haul-Off Pit <i>(If WP Supply API No. or Year Drilled)</i>		Pit is: <input type="checkbox"/> Proposed <input type="checkbox"/> Existing If Existing, date constructed: _____ Pit capacity: _____ (bbls)	
Is the pit located in a Sensitive Ground Water Area? <input type="checkbox"/> Yes <input type="checkbox"/> No		Chloride concentration: _____ mg/l <i>(For Emergency Pits and Settling Pits only)</i>	
Is the bottom below ground level? <input type="checkbox"/> Yes <input type="checkbox"/> No		Artificial Liner? <input type="checkbox"/> Yes <input type="checkbox"/> No	
How is the pit lined if a plastic liner is not used?			
Pit dimensions (all but working pits): _____ Length (feet) _____ Width (feet) <input type="checkbox"/> N/A: Steel Pits Depth from ground level to deepest point: _____ (feet) <input type="checkbox"/> No Pit			
If the pit is lined give a brief description of the liner material, thickness and installation procedure.		Describe procedures for periodic maintenance and determining liner integrity, including any special monitoring.	
Distance to nearest water well within one-mile of pit: _____ feet Depth of water well _____ feet		Depth to shallowest fresh water _____ feet. Source of information: <input type="checkbox"/> measured <input type="checkbox"/> well owner <input type="checkbox"/> electric log <input type="checkbox"/> KDWR	
Emergency, Settling and Burn Pits ONLY: Producing Formation: _____ Number of producing wells on lease: _____ Barrels of fluid produced daily: _____ Does the slope from the tank battery allow all spilled fluids to flow into the pit? <input type="checkbox"/> Yes <input type="checkbox"/> No		Drilling, Workover and Haul-Off Pits ONLY: Type of material utilized in drilling/workover: _____ Number of working pits to be utilized: _____ Abandonment procedure: _____ _____ Drill pits must be closed within 365 days of spud date.	
Submitted Electronically			

KCC OFFICE USE ONLY

 Liner Steel Pit RFAC RFAS

 Date Received: _____ Permit Number: _____ Permit Date: _____ Lease Inspection: Yes No

KANSAS CORPORATION COMMISSION
OIL & GAS CONSERVATION DIVISION

Form KSONA-1
July 2021
Form Must Be Typed
Form must be Signed
All blanks must be Filled

CERTIFICATION OF COMPLIANCE WITH THE
KANSAS SURFACE OWNER NOTIFICATION ACT

This form must be submitted with all Forms C-1 (Notice of Intent to Drill); CB-1 (Cathodic Protection Borehole Intent);
T-1 (Request for Change of Operator Transfer of Injection or Surface Pit Permit); and CP-1 (Well Plugging Application).
Any such form submitted without an accompanying Form KSONA-1 will be returned.

Select the corresponding form being filed: [] C-1 (Intent) [] CB-1 (Cathodic Protection Borehole Intent) [] T-1 (Transfer) [] CP-1 (Plugging Application)

OPERATOR: License # _____
Name: _____
Address 1: _____
Address 2: _____
City: _____ State: _____ Zip: _____ + _____
Contact Person: _____
Phone: (_____) _____ Fax: (_____) _____
Email Address: _____

Well Location:
____ - ____ - ____ - ____ Sec. ____ Twp. ____ S. R. ____ [] East [] West
County: _____
Lease Name: _____ Well #: _____

If filing a Form T-1 for multiple wells on a lease, enter the legal description of the lease below:

Surface Owner Information:

Name: _____
Address 1: _____
Address 2: _____
City: _____ State: _____ Zip: _____ + _____

When filing a Form T-1 involving multiple surface owners, attach an additional sheet listing all of the information to the left for each surface owner. Surface owner information can be found in the records of the register of deeds for the county, and in the real estate property tax records of the county treasurer.

If this form is being submitted with a Form C-1 (Intent) or CB-1 (Cathodic Protection Borehole Intent), you must supply the surface owners and the KCC with a plat showing the predicted locations of lease roads, tank batteries, pipelines, and electrical lines. The locations shown on the plat are preliminary non-binding estimates. The locations may be entered on the Form C-1 plat, Form CB-1 plat, or a separate plat may be submitted.

Select one of the following:

- [] I certify that, pursuant to the Kansas Surface Owner Notice Act (see Chapter 55 of the Kansas Statutes Annotated), I have provided the following to the surface owner(s) of the land upon which the subject well is or will be located: 1) a copy of the Form C-1, Form CB-1, Form T-1, or Form CP-1 that I am filing in connection with this form; 2) if the form being filed is a Form C-1 or Form CB-1, the plat(s) required by this form; and 3) my operator name, address, phone number, fax, and email address.
[] I have not provided this information to the surface owner(s). I acknowledge that, because I have not provided this information, the KCC will be required to send this information to the surface owner(s). To mitigate the additional cost of the KCC performing this task, I acknowledge that I must provide the name and address of the surface owner by filling out the top section of this form and that I am being charged a \$30.00 handling fee, payable to the KCC, which is enclosed with this form.

If choosing the second option, submit payment of the \$30.00 handling fee with this form. If the fee is not received with this form, the KSONA-1 form and the associated Form C-1, Form CB-1, Form T-1, or Form CP-1 will be returned.

I Submitted Electronically

PROPOSED NEW WELL LOCATION PLAT

COMPANY PANTERA ENERGY COMPANY LEASE CAMPBELL WELL NO. 5
 SECTION 7 TOWNSHIP 26-S RANGE 34-W6M LOCATION 538' FSL 1802' FWL
 COUNTY FINNEY STATE KANSAS TOPOGRAPHY AND VEGETATION ROLLING SAND HILLS
 LATITUDE 37°47'46.91" LONGITUDE -101°05'00.87" NAD83 ELEVATION 2978' NAVD88 DATE STAKED 3/13/2023
 DIRECTION FROM NEAREST TOWN APPROXIMATELY 14.0 MILES SOUTHWEST OF HOLCOMB, KANSAS

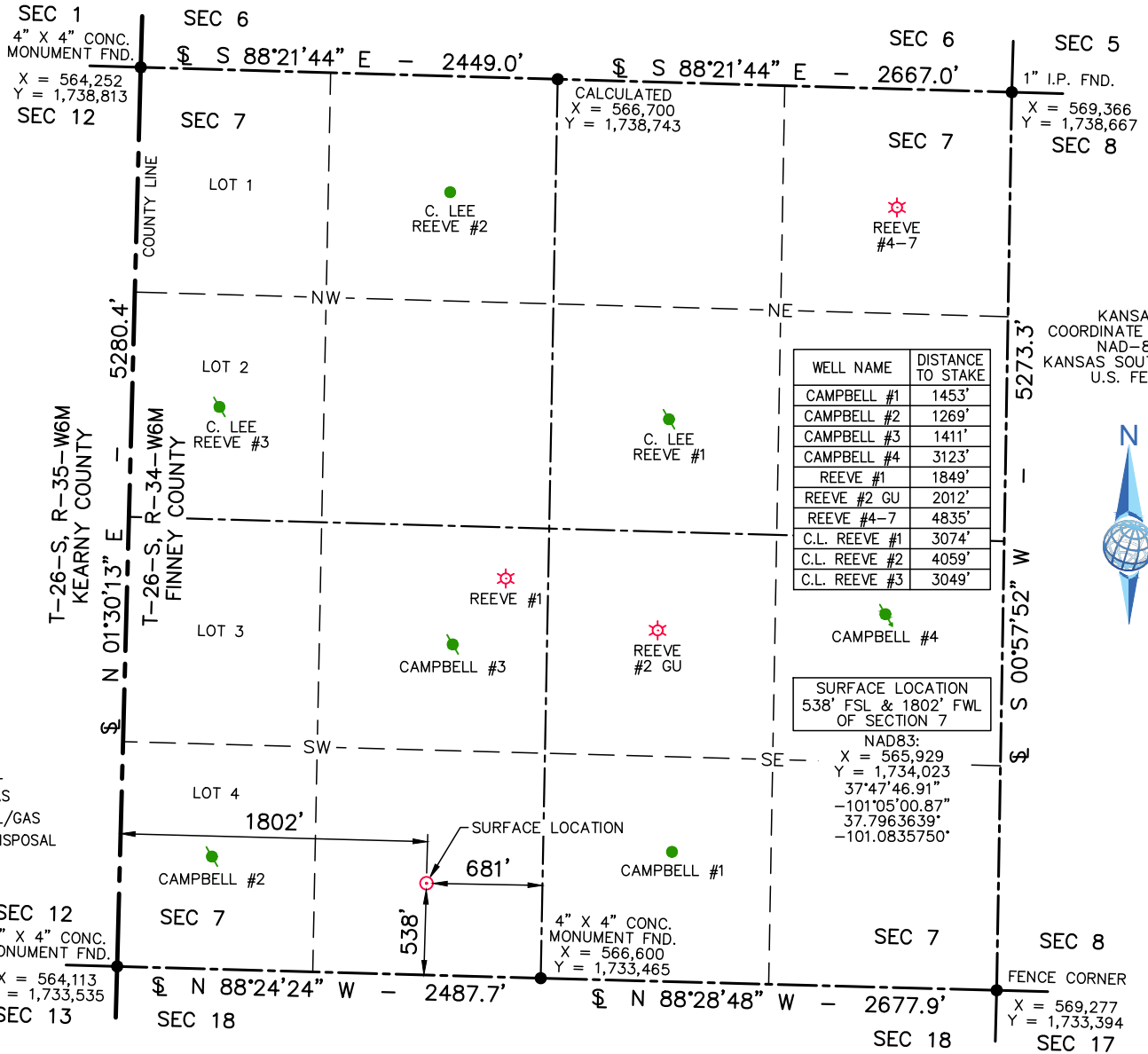

- WELL LEGEND**
- PERMITTED
 - ⊕ DRY HOLE
 - OIL
 - ✱ GAS
 - ✱ OIL/GAS
 - PLUGGED OIL
 - ✱ PLUGGED GAS
 - ✱ PLUGGED OIL/GAS
 - INJECTION/DISPOSAL

- NOTE:**
1. This plat is intended for Kansas Corporation Commission Permit purposes only and is NOT to be relied upon as a boundary survey and is NOT to be used to convey or establish real property interests.
 2. Bearings and dimensions shown are based on Grid Azimuth and Grid distance. All X,Y coordinates are based on NAD83, Kansas South Zone, U.S. Feet.
 3. X,Y Coordinates were derived from GPS static survey observations and/or RTK survey methods.
 4. All plugged and/or abandoned wells shown hereon are calculated from Kansas Geological Survey Oil and Gas records and have not been field verified.

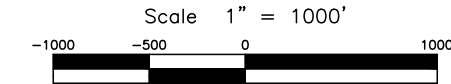

THIS IS TO CERTIFY THAT THE ABOVE PLAT WAS PREPARED FROM FIELD NOTES OF ACTUAL SURVEYS MADE BY MYSELF OR OTHERS UNDER MY SUPERVISION AND THAT THE SAME ARE TRUE AND CORRECT TO THE BEST OF MY KNOWLEDGE AND BELIEF.

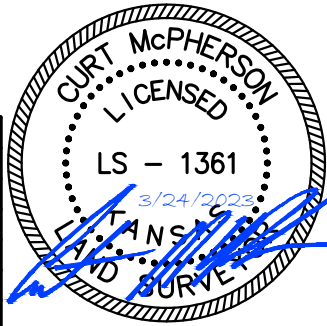

GDI
 Geospatial Data, Inc.
 LAND SURVEYING • GIS
 BEYONDMAPPING.COM
 105 HACKBERRY TRAIL • CANADIAN, TX 79014
 (806) 323-9773 • TEXAS FIRM NO. 10010100
 A SUBSIDIARY OF FURMAN LAND SURVEYORS, INC.
 KANSAS LICENSE NO. LS-243, EXP. DEC. 31, 2024

PANTERA ENERGY COMPANY
 817 S. POLK ST. • SUITE 201 • AMARILLO, TX 79101

CAMPBELL #5	
FIELD:	KB,KB,GPS
DRAWN:	MLS
DATE:	3/24/2023
CHECKED:	CBM
SHEET:	1 OF 8
REVISION:	

JOB NO. C223-026-1

PROPOSED PAD SITE PLAT

COMPANY PANTERA ENERGY COMPANY LEASE CAMPBELL WELL NO. 5
 SECTION 7 TOWNSHIP 26-S RANGE 34-W6M LOCATION 538' FSL 1802' FWL
 COUNTY FINNEY STATE KANSAS TOPOGRAPHY AND VEGETATION ROLLING SAND HILLS
 LATITUDE 37°47'46.91" LONGITUDE -101°05'00.87" NAD83 ELEVATION 2978' NAVD88 DATE STAKED 3/13/2023
 DIRECTION FROM NEAREST TOWN APPROXIMATELY 14.0 MILES SOUTHWEST OF HOLCOMB, KANSAS

KANSAS
 COORDINATE SYSTEM
 NAD-83
 KANSAS SOUTH ZONE
 U.S. FEET

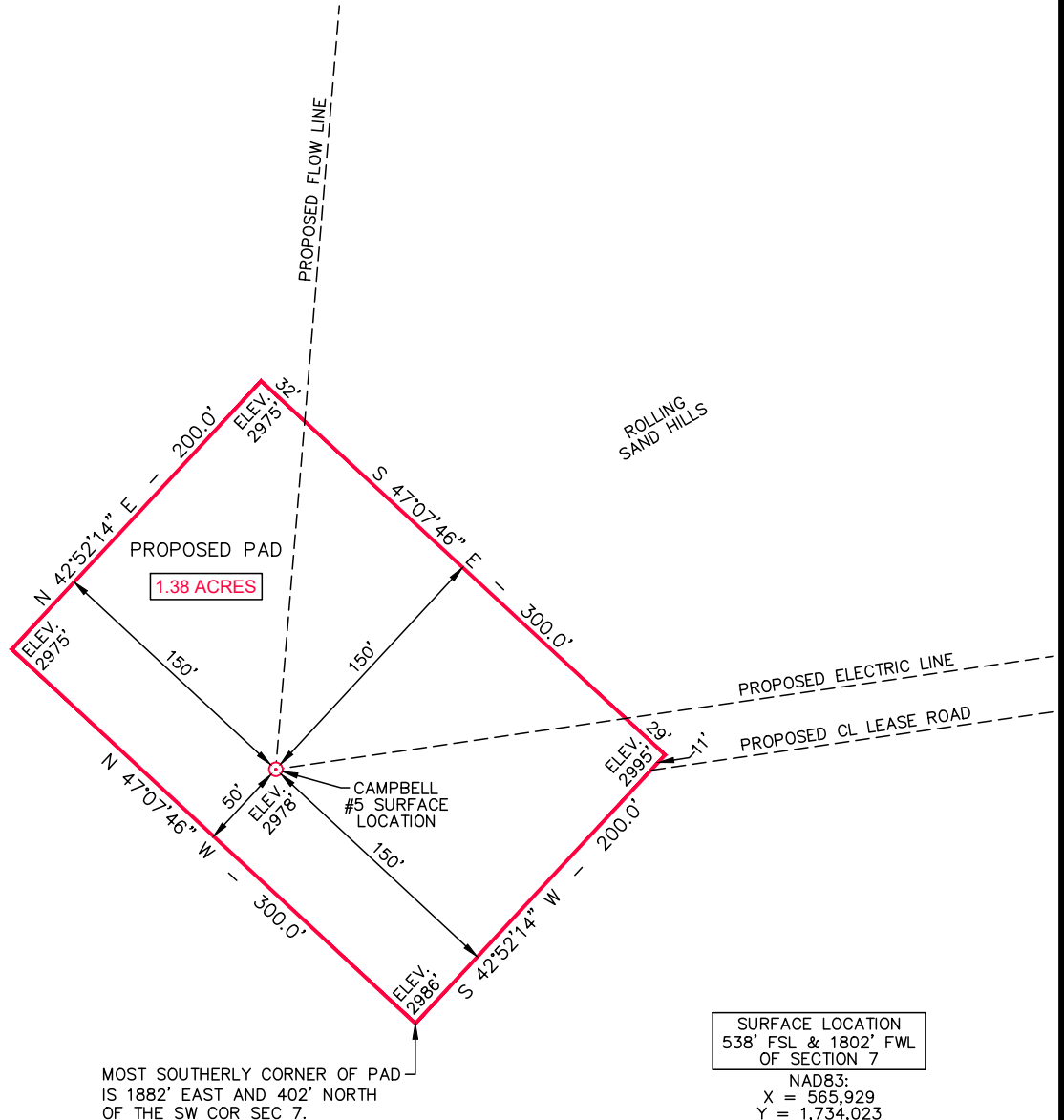

SURFACE LOCATION
 538' FSL & 1802' FWL
 OF SECTION 7
 NAD83:
 X = 565,929
 Y = 1,734,023
 37°47'46.91"
 -101°05'00.87"
 37.7963639°
 -101.0835750°

- NOTE:**
1. This plat is intended for Kansas Corporation Commission Permit purposes only and is NOT to be relied upon as a boundary survey and is NOT to be used to convey or establish real property interests.
 2. Bearings and dimensions shown are based on Grid Azimuth and Grid distance. All X,Y coordinates are based on NAD83, Kansas South Zone, U.S. Feet.
 3. X,Y Coordinates were derived from GPS static survey observations and/or RTK survey methods.
 4. Basis of elevation: Vertical coordinates are based on North American Vertical Datum 1988, U.S. Feet.

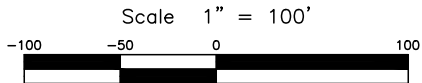

CAMPBELL #5	
FIELD:	KB,KB,GPS
DRAWN:	MLS
DATE:	3/24/2023
CHECKED:	CBM
SHEET:	2 OF 8
REVISION:	

JOB NO. C223-026-2

ELEVATION VERIFICATION

COMPANY PANTERA ENERGY COMPANY LEASE CAMPBELL WELL NO. 5
 SECTION 7 TOWNSHIP 26-S RANGE 34-W6M LOCATION 538' FSL 1802' FWL
 COUNTY FINNEY STATE KANSAS TOPOGRAPHY AND VEGETATION ROLLING SAND HILLS
 LATITUDE 37°47'46.91" LONGITUDE -101°05'00.87" NAD83 ELEVATION 2978' NAVD88 DATE STAKED 3/13/2023
 DIRECTION FROM NEAREST TOWN APPROXIMATELY 14.0 MILES SOUTHWEST OF HOLCOMB, KANSAS

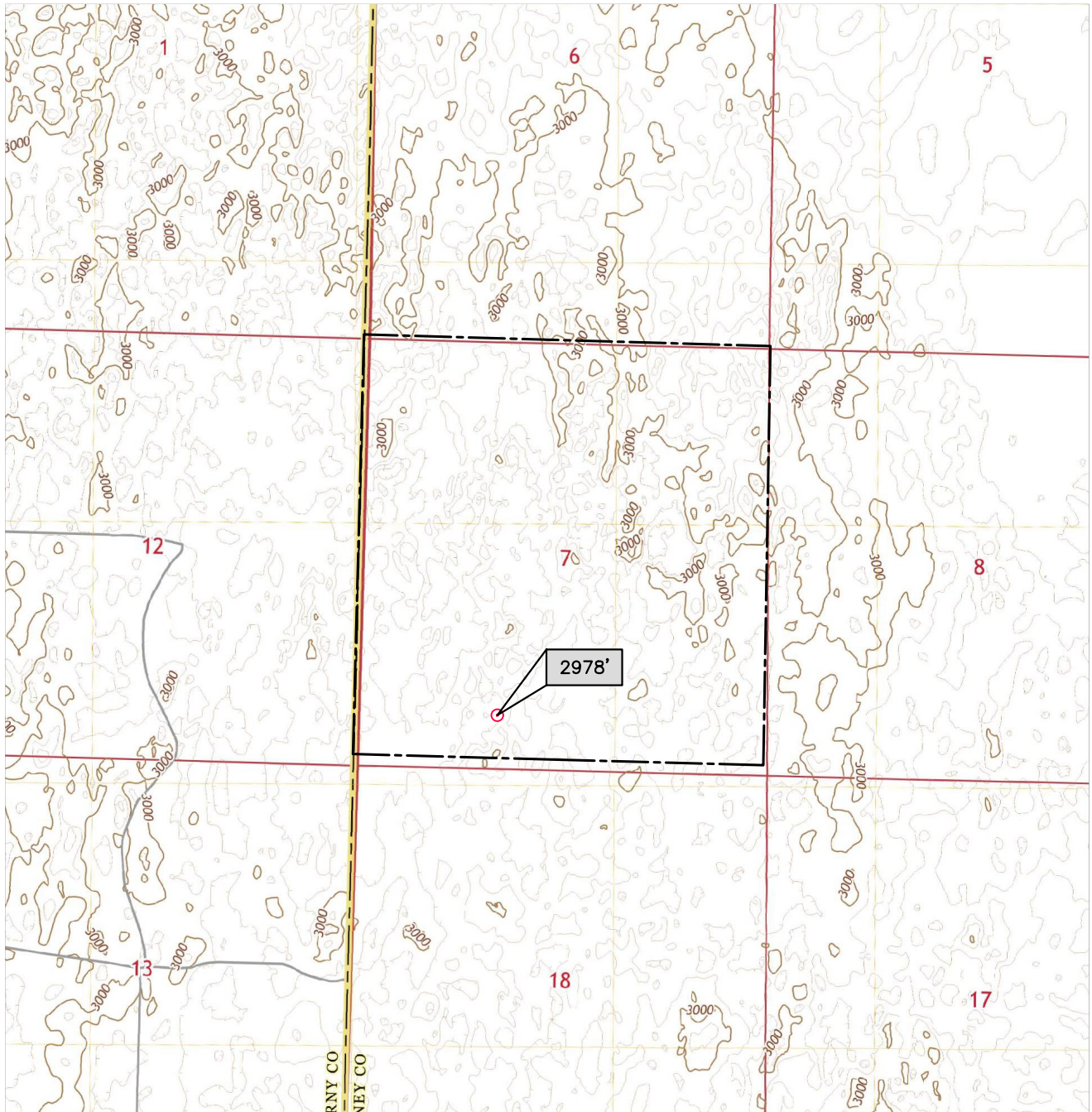

NOTE:
 1. Topographic map data shown is from the USGS US Topo 1:24000 DEERFIELD SE, KS 2022 map. Contour interval is 10 feet. NAVD 1988.

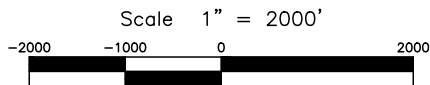

GDI
 Geospatial Data, Inc.
 LAND SURVEYING • GIS
 BEYOND MAPPING.COM
 105 HACKBERRY TRAIL • CANADIAN, TX 79014
 (806) 323-9773 • TEXAS FIRM NO. 10010100
 A SUBSIDIARY OF FURMAN LAND SURVEYORS, INC.
 KANSAS LICENSE NO. LS-243, EXP. DEC. 31, 2024

PANTERA ENERGY COMPANY
 817 S. POLK ST. • SUITE 201 • AMARILLO, TX 79101

CAMPBELL #5	
FIELD:	KB,KB,GPS
DRAWN:	MLS
DATE:	3/24/2023
CHECKED:	CBM
SHEET:	3 OF 8
REVISION:	

JOB NO. C223-026-3

AERIAL PLAT

COMPANY PANTERA ENERGY COMPANY LEASE CAMPBELL WELL NO. 5
 SECTION 7 TOWNSHIP 26-S RANGE 34-W6M LOCATION 538' FSL 1802' FWL
 COUNTY FINNEY STATE KANSAS TOPOGRAPHY AND VEGETATION ROLLING SAND HILLS
 LATITUDE 37°47'46.91" LONGITUDE -101°05'00.87" NAD83 ELEVATION 2978' NAVD88 DATE STAKED 3/13/2023
 DIRECTION FROM NEAREST TOWN APPROXIMATELY 14.0 MILES SOUTHWEST OF HOLCOMB, KANSAS

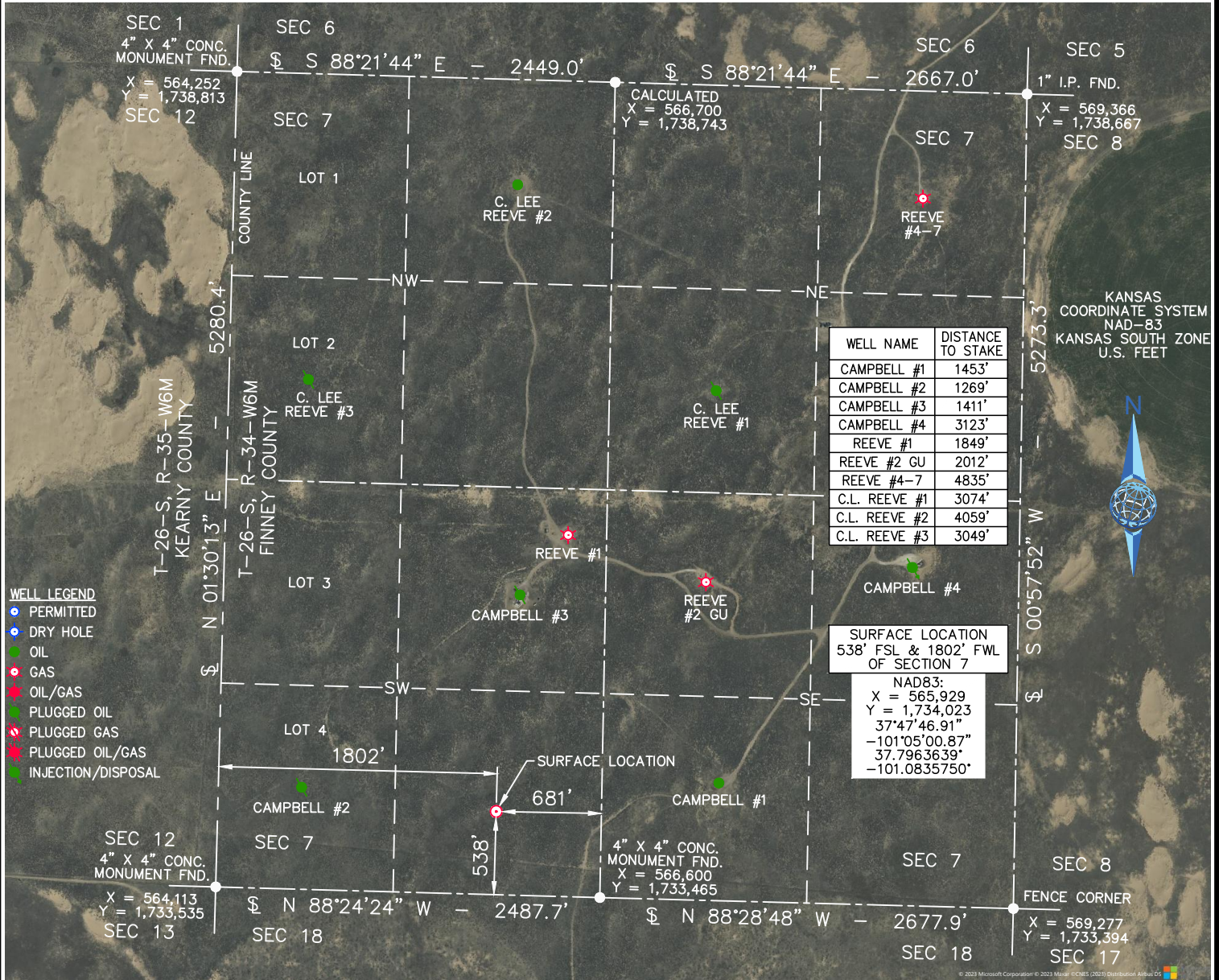

WELL NAME	DISTANCE TO STAKE
CAMPBELL #1	1453'
CAMPBELL #2	1269'
CAMPBELL #3	1411'
CAMPBELL #4	3123'
REEVE #1	1849'
REEVE #2 GU	2012'
REEVE #4-7	4835'
C.L. REEVE #1	3074'
C.L. REEVE #2	4059'
C.L. REEVE #3	3049'

SURFACE LOCATION
 538' FSL & 1802' FWL OF SECTION 7
 NAD83:
 X = 565,929
 Y = 1,734,023
 37°47'46.91"
 -101°05'00.87"
 37.7963639°
 -101.0835750°

NOTE:
 1. This plat is intended for Kansas Corporation Commission Permit purposes only and is NOT to be relied upon as a boundary survey and is NOT to be used to convey or establish real property interests.
 2. Bearings and dimensions shown are based on Grid Azimuth and Grid distance. All X,Y coordinates are based on NAD83, Kansas South Zone, U.S. Feet.
 3. X,Y Coordinates were derived from GPS static survey observations and/or RTK survey methods.
 4. All plugged and/or abandoned wells shown hereon are calculated from Kansas Geological Survey Oil and Gas records and have not been field verified.

Scale 1" = 1000'

THIS IS TO CERTIFY THAT THE ABOVE PLAT WAS PREPARED FROM FIELD NOTES OF ACTUAL SURVEYS MADE BY MYSELF OR OTHERS UNDER MY SUPERVISION AND THAT THE SAME ARE TRUE AND CORRECT TO THE BEST OF MY KNOWLEDGE AND BELIEF.

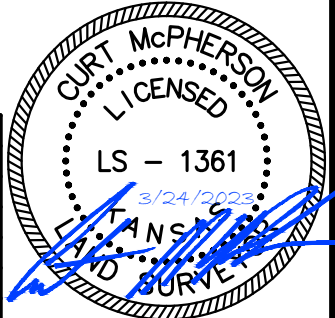

GDI
 Geospatial Data, Inc.
 LAND SURVEYING • GIS
 BEYONDMAPPING.COM
 105 HACKBERRY TRAIL • CANADIAN, TX 79014
 (806) 323-9773 • TEXAS FIRM NO. 10010100
 A SUBSIDIARY OF FURMAN LAND SURVEYORS, INC.
 KANSAS LICENSE NO. LS-243, EXP. DEC. 31, 2024

PANTERA ENERGY COMPANY
 817 S. POLK ST. • SUITE 201 • AMARILLO, TX 79101

CAMPBELL #5	
FIELD:	KB,KB,GPS
DRAWN:	MLS
DATE:	3/24/2023
CHECKED:	CBM
SHEET:	4 OF 8
REVISION:	

JOB NO. C223-026-4

VICINITY MAP

COMPANY PANTERA ENERGY COMPANY LEASE CAMPBELL WELL NO. 5
 SECTION 7 TOWNSHIP 26-S RANGE 34-W6M LOCATION 538' FSL 1802' FWL
 COUNTY FINNEY STATE KANSAS TOPOGRAPHY AND VEGETATION ROLLING SAND HILLS
 LATITUDE 37°47'46.91" LONGITUDE -101°05'00.87" NAD83 ELEVATION 2978' NAVD88 DATE STAKED 3/13/2023
 DIRECTION FROM NEAREST TOWN APPROXIMATELY 14.0 MILES SOUTHWEST OF HOLCOMB, KANSAS

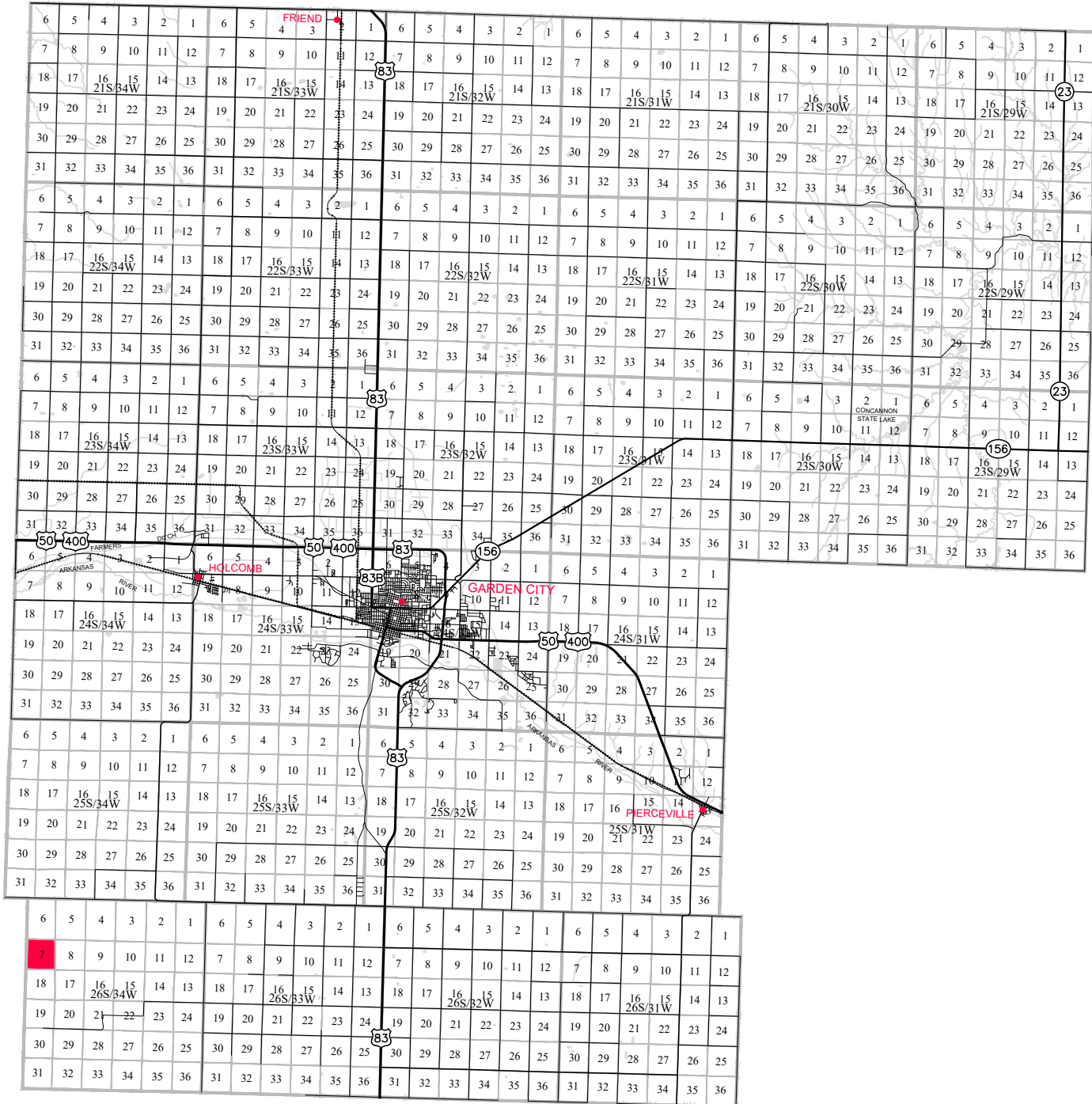

GDI
 Geospatial Data, Inc.
 LAND SURVEYING • GIS
 BEYONDMAPPING.COM
 105 HACKBERRY TRAIL • CANADIAN, TX 79014
 (806) 323-9773 • TEXAS FIRM NO. 10010100
 A SUBSIDIARY OF FURMAN LAND SURVEYORS, INC.
 KANSAS LICENSE NO. LS-243, EXP. DEC. 31, 2024

PANTERA ENERGY COMPANY
 817 S. POLK ST. • SUITE 201 • AMARILLO, TX 79101

CAMPBELL #5	
FIELD:	KB,KB,GPS
DRAWN:	MLS
DATE:	3/24/2023
CHECKED:	CBM
SHEET:	5 OF 8
REVISION:	

JOB NO. C223-026-5

PROPOSED FLOW LINE PLAT

PANTERA ENERGY COMPANY CAMPBELL #5 FLOW LINE
SECTION 7, T-26-S, R-34-W6M, FINNEY COUNTY, KANSAS

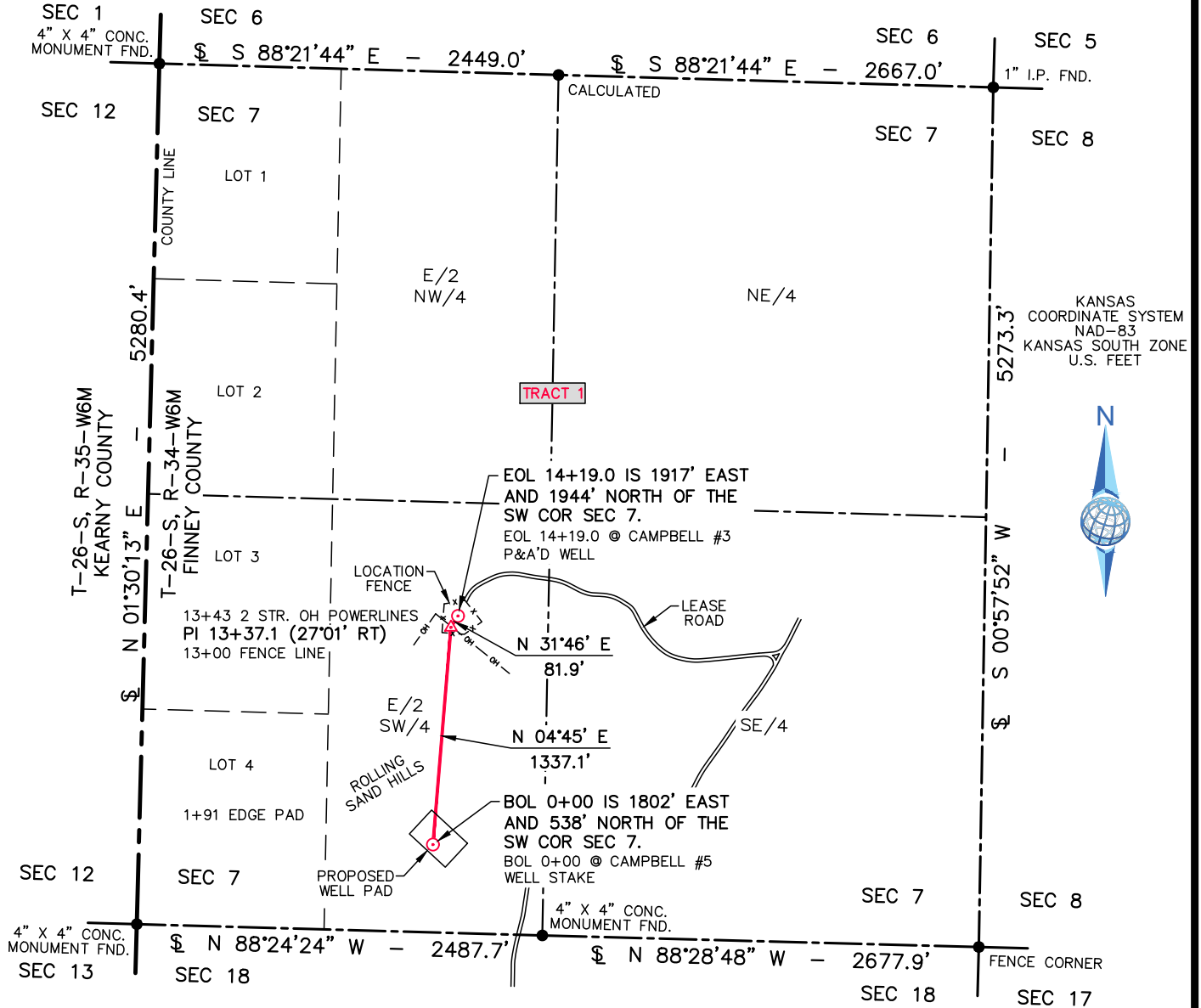

TRACT NO.	DESCRIPTION	FEET	RODS
TRACT 1	SECTION 7	1419.0	86.0

STATION	DEFLECTION	LATITUDE	LONGITUDE
0+00	BOL	37°47'46.91"	-101°05'00.87"
13+37.1	27°01' RT	37°48'00.11"	-101°04'59.94"
14+19.0	EOL	37°48'00.81"	-101°04'59.43"

COORDINATES SHOWN ARE BASED ON NORTH AMERICAN DATUM 1983. COORDINATES WERE DERIVED FROM GPS STATIC SURVEY OBSERVATIONS AND/OR RTK SURVEY METHODS.

NOTE:

- This plat is NOT to be relied upon as a boundary survey and is NOT to be used to convey or establish real property interests. The footages and bearings shown are from lines of occupation which may not be actual Property Lines.
- Bearings and dimensions shown are based on Grid Azimuth and Grid distance, NAD83, Kansas South Zone, U.S. Feet.

Scale 1" = 1000'



105 HACKBERRY TRAIL • CANADIAN, TX 79014
(806) 323-9773 • TEXAS FIRM NO. 10010100
A SUBSIDIARY OF FURMAN LAND SURVEYORS, INC.
KANSAS LICENSE NO. LS-243, EXP. DEC. 31, 2024



817 S. POLK ST. • SUITE 201 • AMARILLO, TX 79101

CAMPBELL #5	
FIELD:	KB,KB,GPS
DRAWN:	MLS
DATE:	3/24/2023
CHECKED:	CBM
SHEET:	6 OF 8
REVISION:	

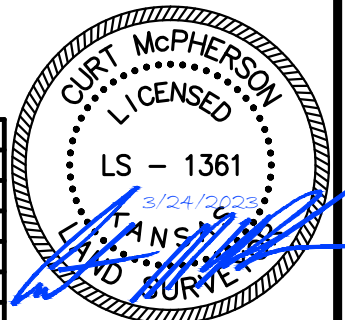

JOB NO. C223-026-6

PROPOSED LEASE ROAD PLAT

PANTERA ENERGY COMPANY CAMPBELL #5 LEASE ROAD
SECTION 7, T-26-S, R-34-W6M, FINNEY COUNTY, KANSAS

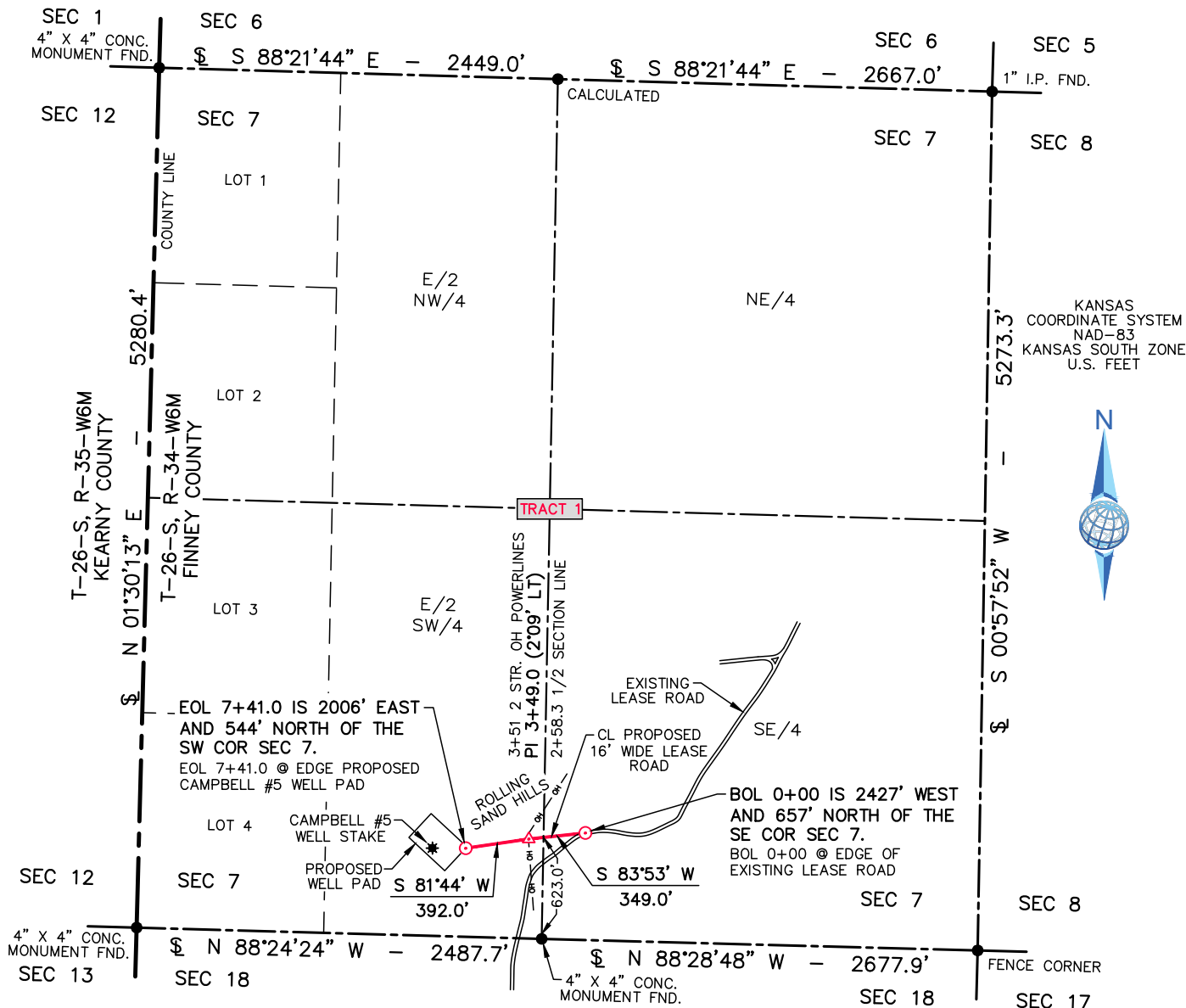

TRACT NO.	DESCRIPTION	FEET	RODS
TRACT 1	SECTION 7	741.0	44.9

STATION	DEFLECTION	LATITUDE	LONGITUDE
0+00	BOL	37°47'48.09"	-101°04'49.20"
3+49.0	2°09' LT	37°47'47.62"	-101°04'53.50"
7+41.0	EOL	37°47'46.96"	-101°04'58.32"

COORDINATES SHOWN ARE BASED ON NORTH AMERICAN DATUM 1983. COORDINATES WERE DERIVED FROM GPS STATIC SURVEY OBSERVATIONS AND/OR RTK SURVEY METHODS.

NOTE:

- This plat is NOT to be relied upon as a boundary survey and is NOT to be used to convey or establish real property interests. The footages and bearings shown are from lines of occupation which may not be actual Property Lines.
- Bearings and dimensions shown are based on Grid Azimuth and Grid distance, NAD83, Kansas South Zone, U.S. Feet.

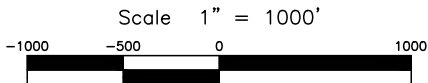

105 HACKBERRY TRAIL • CANADIAN, TX 79014
(806) 323-9773 • TEXAS FIRM NO. 10010100
A SUBSIDIARY OF FURMAN LAND SURVEYORS, INC.
KANSAS LICENSE NO. LS-243, EXP. DEC. 31, 2024



817 S. POLK ST. • SUITE 201 • AMARILLO, TX 79101

CAMPBELL #5	
FIELD:	KB,KB,GPS
DRAWN:	MLS
DATE:	3/24/2023
CHECKED:	CBM
SHEET:	7 OF 8
REVISION:	

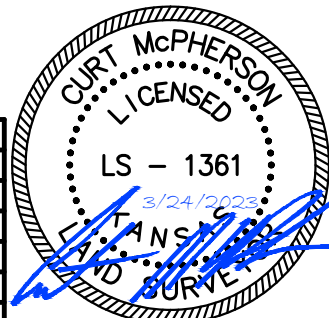

JOB NO. C223-026-7

PROPOSED ELECTRIC LINE PLAT

PANTERA ENERGY COMPANY CAMPBELL #5 ELECTRIC LINE
SECTION 7, T-26-S, R-34-W6M, FINNEY COUNTY, KANSAS

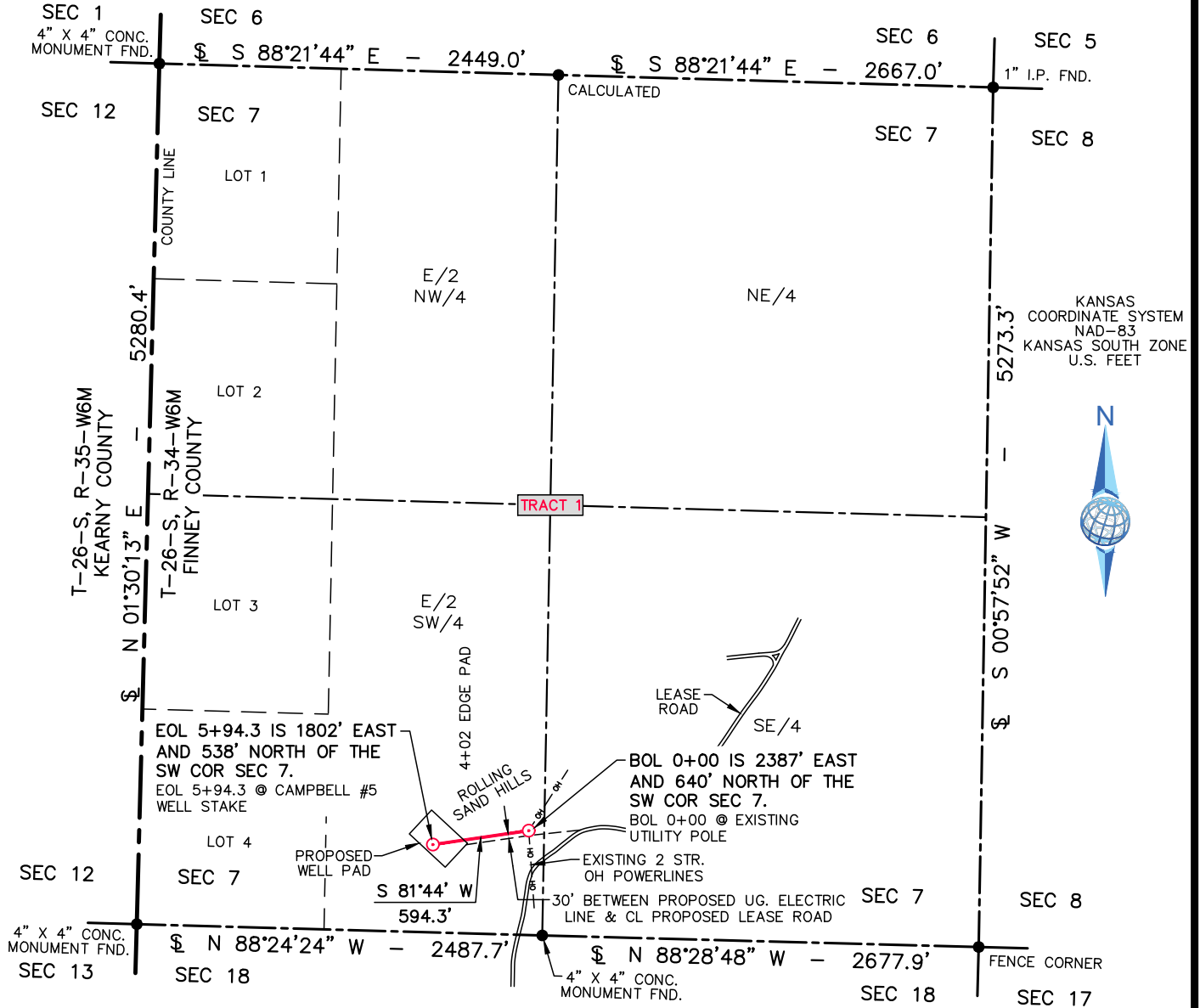

TRACT NO.	DESCRIPTION	FEET	RODS
TRACT 1	SECTION 7	594.3	36.0

STATION	DEFLECTION	LATITUDE	LONGITUDE
0+00	BOL	37°47'47.91"	-101°04'53.57"
594.3	EOL	37°47'46.91"	-101°05'00.87"

COORDINATES SHOWN ARE BASED ON NORTH AMERICAN DATUM 1983. COORDINATES WERE DERIVED FROM GPS STATIC SURVEY OBSERVATIONS AND/OR RTK SURVEY METHODS.

NOTE:

- This plat is NOT to be relied upon as a boundary survey and is NOT to be used to convey or establish real property interests. The footages and bearings shown are from lines of occupation which may not be actual Property Lines.
- Bearings and dimensions shown are based on Grid Azimuth and Grid distance, NAD83, Kansas South Zone, U.S. Feet.

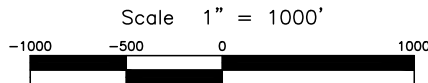

105 HACKBERRY TRAIL • CANADIAN, TX 79014
(806) 323-9773 • TEXAS FIRM NO. 10010100
A SUBSIDIARY OF FURMAN LAND SURVEYORS, INC.
KANSAS LICENSE NO. LS-243, EXP. DEC. 31, 2024



817 S. POLK ST. • SUITE 201 • AMARILLO, TX 79101

CAMPBELL #5	
FIELD:	KB,KB,GPS
DRAWN:	MLS
DATE:	3/24/2023
CHECKED:	CBM
SHEET:	8 OF 8
REVISION:	

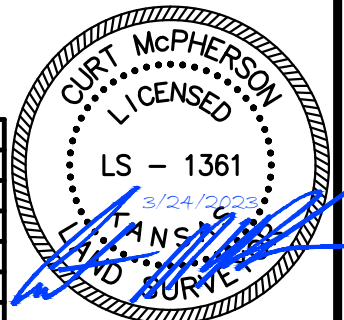

JOB NO. C223-026-8



Conservation Division
266 N. Main St., Ste. 220
Wichita, KS 67202-1513

Phone: 316-337-6200
Fax: 316-337-6211
<http://kcc.ks.gov/>

Susan K. Duffy, Chair
Dwight D. Keen, Commissioner
Andrew J. French, Commissioner

Laura Kelly, Governor

April 13, 2023

LAURA SAVAGE
Pantera Energy Company
817 S Polk St Ste 201
AMARILLO, TX 79101-3433

Re: Drilling Pit Application
API 15-055-22585-00-00
CAMPBELL 5
SW/4 Sec.07-26S-34W
Finney County, Kansas

Dear LAURA SAVAGE:

District staff has inspected the above referenced location and has determined that the reserve pit shall be constructed **without slots**, the bottom shall be flat and reasonably level, and the free fluids must be removed. The fluids are to be removed from the reserve pit within 96 hours of completion of drilling operations.

If production casing is set all completion fluids shall be removed from the working pits daily. NO completion fluids or non-exempt wastes shall be placed in the reserve pit.

The fluids should be taken to an authorized disposal well. Please call the District Office at (620) 682-7933 when the fluids have been removed. Please file form CDP-5 (August 2008), Exploration and Production Waste Transfer, through KOLAR within 30 days of fluid removal.

A copy of this letter should be posted in the doghouse along with the approved Intent to Drill. If you have any questions or concerns please feel free to contact the District Office at (620) 682-7933.

Summary of Changes

Lease Name and Number: CAMPBELL 5

API/Permit #: 15-055-22585-00-00

New Doc ID: 1708416

Parent Doc ID: 1697759

Correction Number: 1

Approved By: CeLena Peterson 04/13/2023

Field Name	Previous Value	New Value
Number of Feet East or West From Section Line	1980	1802
Number of Feet North or South From Section Line	660	538
Number of Feet East or West From Section Line	1980	1802
Number of Feet North or South From Section Line	660	538
Ground Surface Elevation	2996	2989
ElevationPDF	2996 Estimated	2989 Estimated
KCC Only - Approved By	CeLena Peterson 03/15/2023	CeLena Peterson 04/13/2023
KCC Only - Approved Date	03/15/2023	04/13/2023
KCC Only - Date Received	03/10/2023	04/12/2023
KCC Only - Regular Section Quarter Calls	SE SW	NE SW SE SW

Summary of Attachments

Lease Name and Number: CAMPBELL 5

API: 15-055-22585-00-00

Doc ID: 1708416

Correction Number: 1

Approved By: CeLena Peterson 04/13/2023

Attachment Name

Plat - CAMPBELL 5

72 Hrs