

Confidentiality Requested:

Yes No

KANSAS CORPORATION COMMISSION
OIL & GAS CONSERVATION DIVISION

Form ACO-1

January 2018

Form must be Typed

Form must be Signed

All blanks must be Filled

WELL COMPLETION FORM
WELL HISTORY - DESCRIPTION OF WELL & LEASE

OPERATOR: License # _____

Name: _____

Address 1: _____

Address 2: _____

City: _____ State: _____ Zip: _____ + _____

Contact Person: _____

Phone: (_____) _____

CONTRACTOR: License # _____

Name: _____

Wellsite Geologist: _____

Purchaser: _____

Designate Type of Completion:

New Well Re-Entry Workover

Oil WSW SWD

Gas DH EOR

OG GSW

CM (Coal Bed Methane)

Cathodic Other (Core, Expl., etc.): _____

If Workover/Re-entry: Old Well Info as follows:

Operator: _____

Well Name: _____

Original Comp. Date: _____ Original Total Depth: _____

Deepening Re-perf. Conv. to EOR Conv. to SWD

Plug Back Liner Conv. to GSW Conv. to Producer

Commingled Permit #: _____

Dual Completion Permit #: _____

SWD Permit #: _____

EOR Permit #: _____

GSW Permit #: _____

Spud Date or Date Reached TD Completion Date or Recompletion Date

API No.: _____

Spot Description: _____

_____ - _____ - _____ Sec. _____ Twp. _____ S. R. _____ East West

_____ Feet from North / South Line of Section

_____ Feet from East / West Line of Section

Footages Calculated from Nearest Outside Section Corner:

NE NW SE SW

GPS Location: Lat: _____, Long: _____
(e.g. xx.xxxxx) (e.g. -xxx.xxxxx)

Datum: NAD27 NAD83 WGS84

County: _____

Lease Name: _____ Well #: _____

Field Name: _____

Producing Formation: _____

Elevation: Ground: _____ Kelly Bushing: _____

Total Vertical Depth: _____ Plug Back Total Depth: _____

Amount of Surface Pipe Set and Cemented at: _____ Feet

Multiple Stage Cementing Collar Used? Yes No

If yes, show depth set: _____ Feet

If Alternate II completion, cement circulated from: _____

feet depth to: _____ w/ _____ sx cmt.

Drilling Fluid Management Plan

(Data must be collected from the Reserve Pit)

Chloride content: _____ ppm Fluid volume: _____ bbls

Dewatering method used: _____

Location of fluid disposal if hauled offsite:

Operator Name: _____

Lease Name: _____ License #: _____

Quarter _____ Sec. _____ Twp. _____ S. R. _____ East West

County: _____ Permit #: _____

AFFIDAVIT

I am the affiant and I hereby certify that all requirements of the statutes, rules and regulations promulgated to regulate the oil and gas industry have been fully complied with and the statements herein are complete and correct to the best of my knowledge.

Submitted Electronically

KCC Office Use ONLY

Confidentiality Requested

Date: _____

Confidential Release Date: _____

Wireline Log Received Drill Stem Tests Received

Geologist Report / Mud Logs Received

UIC Distribution

ALT I II III Approved by: _____ Date: _____

Operator Name: _____ Lease Name: _____ Well #: _____

Sec. _____ Twp. _____ S. R. _____ East West County: _____

INSTRUCTIONS: Show important tops of formations penetrated. Detail all cores. Report all final copies of drill stems tests giving interval tested, time tool open and closed, flowing and shut-in pressures, whether shut-in pressure reached static level, hydrostatic pressures, bottom hole temperature, fluid recovery, and flow rates if gas to surface test, along with final chart(s). Attach extra sheet if more space is needed.

Final Radioactivity Log, Final Logs run to obtain Geophysical Data and Final Electric Logs must be emailed to kcc-well-logs@kcc.ks.gov. Digital electronic log files must be submitted in LAS version 2.0 or newer AND an image file (TIFF or PDF).

Drill Stem Tests Taken <input type="checkbox"/> Yes <input type="checkbox"/> No <i>(Attach Additional Sheets)</i> Samples Sent to Geological Survey <input type="checkbox"/> Yes <input type="checkbox"/> No Cores Taken <input type="checkbox"/> Yes <input type="checkbox"/> No Electric Log Run <input type="checkbox"/> Yes <input type="checkbox"/> No Geologist Report / Mud Logs <input type="checkbox"/> Yes <input type="checkbox"/> No List All E. Logs Run:	<input type="checkbox"/> Log Formation (Top), Depth and Datum <input type="checkbox"/> Sample Name Top Datum
--	---

CASING RECORD <input type="checkbox"/> New <input type="checkbox"/> Used							
Report all strings set-conductor, surface, intermediate, production, etc.							
Purpose of String	Size Hole Drilled	Size Casing Set (In O.D.)	Weight Lbs. / Ft.	Setting Depth	Type of Cement	# Sacks Used	Type and Percent Additives

ADDITIONAL CEMENTING / SQUEEZE RECORD				
Purpose:	Depth Top Bottom	Type of Cement	# Sacks Used	Type and Percent Additives
<input type="checkbox"/> Perforate <input type="checkbox"/> Protect Casing <input type="checkbox"/> Plug Back TD <input type="checkbox"/> Plug Off Zone				

1. Did you perform a hydraulic fracturing treatment on this well? Yes No *(If No, skip questions 2 and 3)*
2. Does the volume of the total base fluid of the hydraulic fracturing treatment exceed 350,000 gallons? Yes No *(If No, skip question 3)*
3. Was the hydraulic fracturing treatment information submitted to the chemical disclosure registry? Yes No *(If No, fill out Page Three of the ACO-1)*

Date of first Production/Injection or Resumed Production/Injection:	Producing Method: <input type="checkbox"/> Flowing <input type="checkbox"/> Pumping <input type="checkbox"/> Gas Lift <input type="checkbox"/> Other <i>(Explain)</i> _____			
Estimated Production Per 24 Hours	Oil Bbls.	Gas Mcf	Water Bbls.	Gas-Oil Ratio Gravity

DISPOSITION OF GAS: <input type="checkbox"/> Vented <input type="checkbox"/> Sold <input type="checkbox"/> Used on Lease <i>(If vented, Submit ACO-18.)</i>	METHOD OF COMPLETION: <input type="checkbox"/> Open Hole <input type="checkbox"/> Perf. <input type="checkbox"/> Dually Comp. <input type="checkbox"/> Commingled <i>(Submit ACO-5)</i> <i>(Submit ACO-4)</i>	PRODUCTION INTERVAL: Top Bottom
---	---	------------------------------------

Shots Per Foot	Perforation Top	Perforation Bottom	Bridge Plug Type	Bridge Plug Set At	Acid, Fracture, Shot, Cementing Squeeze Record <i>(Amount and Kind of Material Used)</i>

TUBING RECORD:	Size:	Set At:	Packer At:	
----------------	-------	---------	------------	--

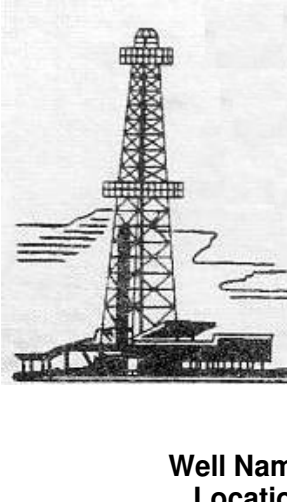

WELLSITE GEOLOGIST'S REPORT

VERNON C. SCHRAG
CONSULTANT GEOLOGIST



Scale 1:240 (5"=100') Imperial

Well Name: SELFRIDGE #2-11
Location: SW SE SW NW SEC. 11-18S-28W
Licence Number: API: 15-101-22645
Spud Date: January 27, 2021
Surface Coordinates: 2395' FNL & 880' FWL

Region: Lane Co., KS
Drilling Completed: February 4, 2021

Bottom Hole Coordinates: 2728' Ground Elevation (ft): 3600'
K.B. Elevation (ft): 2738'
Total Depth (ft): 4640'
To: RTD
Formation: Mississippi
Type of Drilling Fluid: Chemical Premix (Displaced)

Printed by MUD.LOG from WellSight Systems 1-800-447-1534 www.WellSight.com

OPERATOR:

Company: Talon Group, LLC
Address: P.O. Box 700
Hays, Kansas 67601

DRILLING CONTRACTOR:

Southwind Drilling Co., Rig #8

DP 4.5" XH (16.6#); DC 6-1/4" x 2-3/8", Kelly 40.00', Tool Joint 5.5"; Bit: JZ F6A 23X, 7-7/8", standard jets 14-14-14; rpm 80, WOB 35k; Kelly Bushing 10' above ground level; Frank Rome (tool pusher).

CASING:

8-5/8" csg @ 262'

CIRCULATION SYSTEM:

Continental EMSCO D-350, duplex, 6 x 14, Chemical, premix, earth pits, MudCo/Service Mud, Inc., Reid

GAS DETECTION SYSTEM:

None.

DRILL STEM TESTS:

Trilobite Testing, Inc., Bradley "Walt" Walter, Scott City, KS.

OPEN HOLE LOGS:

Run-1: DN, DI (SP), Run-2: ML, No Sonic; 5" detail LTD-3600; 2" DI to surface casing; Midwest Wireline, LLC, Dan Schmidt, Log total depth (4642') was two (2) feet long to rotary total depth (4640')

ROP (min/ft)	DST	Lithology	Depth	Geological Descriptions	Total Gas
15			3900	ANHYDRITE 2110 (+628) B/ANHY 2141 (+597) LS: lt-md grayish-brown, off white to gray, chalky to argill., scattered vug porosity; N.S. Shale: gray-brown w/blackish inclusions; LS: as above.	BIT TRIP 3830' TO REPLACE PDC BIT. STRAP: 3839.66 BOARD: 3838.58 STRAP WAS LONG 1.08' MUD-CO: 3830: VIS 53, WT 8.7, FL 5.6, CHL 2k; LCM 2#.
15			3950	HEEBNER 3944 (-1209) Shale: black; fissile; carbon.; 3960. LS: grayish-brown; mic-vf xtal; indistinct; Shale: greenish-gray; marly in part; trc siltstone; LS: off-white to v-lt brn; mic-vf xtal; chalky in part; distinctive dull yel mineral fluor; trc opa. chert; v-poor porosity; N.S.; 3980.	
15			4000	LANSING 3980 (-1242) LS: off-white to v-lt brown; mic-vf xtal; much opa. sli. fos chert; trc med. oolite; chalky in part; dull yel mineral fluor; v-poor porosity; N.S.; 4000 LS: as above; trc oolite; much opa. chert; N.S. Shale: gray; calc.;	
15			4050	LS: off-white to lt brown; mic-vf xtal; sli. fos; chalky in part; poor porosity; N.S. Shale: grays; LS: lt brown; mic-vf xtal; dense; no visible porosity; N.S. LS: lt brown; mic-xtal; dense; no visible porosity; N.S. Shale: gray to greenish-gray; marly in part;	
15			4100	LS: lt-md grayish-brn; vf-xtal; dense; grain suptd oolite; v-poor porosity; N.S. LS: lt-brown to lt-grayish-brn; vf-xtal; chalky in part; mostly dense; tight; no visible porosity; N.S. LS: as above; LS: lt-md grayish-brn; mic-vf xtal; dense; no visible porosity; N.S.	SHORT TRIP 22 STANDS AT 4130. UNEVENTFUL. CIRC 15 MIN BEFORE & AFTER.
15			4150	TRIP SAMPLE 4140: dark gray shales. LS: lt brown, gray in part; mic-vf xtal; dense; no visible porosity; N.S. MUNCIE CREEK 4150 (-1412) Shale: black; carbon.; trc 4160. LS: md-dk brown; vf-xtal; sli. fos; dense; no visible porosity; N.S. Shale: greenish; marly; LS: lt-md brown; vf-xtal; much sli. gran. semi-opaq. chert; dense; tight; no visible porosity; trc dull fluor.; N.S. LS: lt gray; mic-vf xtal; trc semi-trans. chert; chalky in part; poor porosity; scattered dull fluor.; N.S. Shale: dk-gray to black; LS: lt-dk grayish-brn; mic-vf xtal; dense; no visible porosity; scattered dull fluor.; N.S.	MUD-CO: 4170: VIS 52, WT 8.7, FIL 7.2, CHL 2400, LCM 2#
15			4200	LS: lt brown; mic-vf xtal; dense; no visible porosity; scattered dull fluor.; N.S. LS: lt brown; vf-xtal; mostly dense, platy; sli. chalky in part; no visible porosity; N.S. LS: lt gray; vf-xtal; md-course oolitic to oomoldic; good oom porosity; dull fluor; 99% N.S., trc spotted dry stain; 4228-30 min. Trc oil 4234-30 min. LS: gray to grayish-brn; mic-vf xtal; sli. chalky; no visible porosity; N.S.	DST#1: J-ZONE, 4208-4234, 26', 4" BLOW; 5-15-30-60; 140' GIP, 30' OIL, 90' GWMCO, 40' MW; FP: 27-30, 36-92, SIP: 726-722; HP: 2094-1995. CIRC 60 MIN BEFORE DRILL AHEAD.
15			4250	STARK SH 4248 (-1510) Shale: black; carbon.; few chips 4258-stop. LS: dense; indistinct; Shale: greenish; marly in part; LS: grayish brown; vf-xtal; scattered fine oom may be J-float; otherwise poor porosity; N.S., 4258-4262 CFS. LS: lt gray; mic-vf xtal; dense to chalky in part; no visible porosity; N.S.	DST#2: K-ZONE, 4246-4262, 16', WEAK BLOW, 5-15-15-30; 3' MUD; FP: 21-22, 20-22; SIP: 71-284; HP: 2123-2036. MUCH GREENISH MARL IN 4262-30 MIN. AND AFTER, CIRC 90 MIN BEFORE DST #2. MUD-CO: 4262: VIS 51, WT 9.3, FIL 7.2, CHL 3k, LCM 1#.
15			4300	HUSHPUCKNEY 4287 (-1549) Shale: black; carbon.; few chips 4300. LS: md brown; vf xtal; granular; sli. fos; trc sulfides; poor apparent porosity; no coarse calcites; dull fluor; N.S. Shale: greenish gray; much marl; LS: grayish brown; mic-vf xtal; dense, platy; no visible porosity; N.S. Shale: greenish; LS: lt gray; mic-vf xtal; dense, platy; no vis porosity; N.S. Shale: black; trace; LS: grays; vf-xtal; dense to chalky in part; trc spotted dry stain; no visible oil; only dull fluor.; 4350. Shale: green; much marl; LS: lt brown; mic-vf xtal; dense to chalky in part; dull fluor; no visible porosity; N.S. LS: as above. Shale: dk gray; marly; 4380, 4390 washes black; Lime interbeds: md-dk grayish brown; vf-xtal; dense; N.S. Shale: red/green; marly; 4400 washes red; silty in part;	
15			4400	LS: lt brown; mic-vf xtal; dense to chalky in part, platy; no visible porosity; N.S. LS: grayish brown; mic-vf xtal; dense to chalky; no visible porosity; N.S. LS: lt brown; vf-xtal; dense; trc bright fluor; no visible show, 4440. PAWNEE 4442 (-1704) LS: lt brown; mic-vf xtal; sli. chalky; trc fine vug porosity w/speckled wet oil stain & bright fluor.; looks tight; trc dry stain 4450-stop. Trc md-vug w/spotted dry stain 30 min. LS: grayish-brown; vf xtal; dense; trc spotted fluor, no visible oil, may be upper PAW float ? Shale: black; carbonaceous; LS: dense; indistinct; trc smokey chert; 4480. Shale: grayish brown; trc course pyrites; LS: lt-dk grayish brown; vf-xtal; dense, platy; trc fine sulfide; no visible porosity; N.S. LS: grayish brown; trc spotted fluor, no visible oil; 4495. Shale: black; carbonaceous; with chips 4500. FT. SCOTT 4494 (-1756) LS: md-dk grayish brown; vf-xtal; dense, platy; almost no fluor; no visible porosity; N.S. LS: lt brown; mic-vf xtal; dense to chalky in part; no visible porosity; dull fluor; N.S. 4520. LS: dk grayish brown; vf-xtal; dense; sli. cherty; no visible porosity; N.S. CHER. SH 4520 (-1782) LS: lt-brown; mic-vf xtal; chalky; dull fluor; poor apparent porosity; N.S. LS: lt-md brown; mic-vf xtal; sli. fos; tight pin-point vug porosity; trc spotted dry stain; 4540, poor apparent porosity; N.S. LS: lt to dark brn mixed; mic-vf xtal; mostly dense; no visible porosity; w/dark shales; N.S.	MUD-CO: 4398: VIS 58, WT 9.5, FIL 8.8, CHL 3k, LCM 2#.
15			4450	LS: lt-dk grayish brn mixed; vf-xtal; trc fluor in chalky portion; trc dry stain; no visible oil; Sand: gray to brown; vf-grain; mod cem; looks dirty; does not acid react; speckled to even bright fluor; no live oil; only sli cut; 4568-45m thru 4580 circ., faint odor at trap 30m. Sand: white; vf-grain; mod cem; tight; no acid react; no fluor; no visible shows. LS: lt brown, cream; vf-xtal; oolitic; sli. chalky; trc chert; sli. fos; no visible porosity; N.S.	DST#3: Marm, Paw: 4323-4452, BLOW 2" IFF, 3" FFP; 2' OIL, 63' MW, FP: 28-33, 35-54; SIP: 860-566; HP: 2150-2133. CIRC 15 MIN BEFORE DRILLING. 4480, 4490 NOT CAUGHT ON TIME. 4490 IS ACTUALLY 4495. 4480 DON'T KNOW, MAY OR MAY NOT BE ON TIME?
15			4500	MISS 4591 (-1853) DOL: lt-md brown; vf-xtal; calcitic; granular in part; fos in part; fair int xtal porosity; scattered bright fluor & stains; crush sli. show oil; 1-2% 4620. DOL: as above but with much decreased fluor & show, only trace fluor at 4630. DOL: as above with no visible shows at 4640 sample. DOL: as above with no visible show or fluor at 4640-30 CFS. ROTARY TOTAL DEPTH 4640 (-1902)	MUD-CO: 4550: VIS 59, WT 9.3, FIL 8.0, CHL 3300, LCM 2#. DST#4: CHER: 4519-4586, 1/2" IFF, NO BLOW FFP; 5-15-15-30; REC; 4' MUD; FP: 21-21, 20-21; SIP: 121-275; HP: 2284-2261. STRONG TURBULENT WIND WHEN DRILLING AHEAD FROM 4586 TO RTD MAKES HAVOC WITH GEOLOGRAPH & IRRATIC DRILL TIME.
15			4650		COULD NOT TRUST GEOLOGRAPH SO STRAPPED FROM CONNECTION 4633 TO RTD 4640. MIDWEST WIRELINE LTD 4642'

RTD 2:32 am
FEB 4, 2021

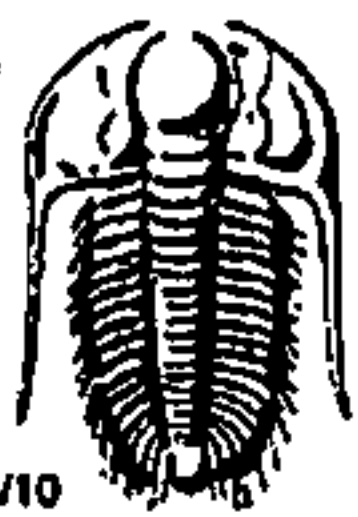

TRILOBITE TESTING INC.

1515 Commerce Parkway • Hays, Kansas 67601

Test Ticket

NO. 66813

Well Name & No. Selfridge #2-11 Test No. 1 Date 1/31/2021
 Company Talon Group, LLC Elevation 2738 KB 2728 GL
 Address PO Box 700 Hays, KS 67601
 Co. Rep / Geo. Vern Schrag Rig Southwind 8
 Location: Sec. 11 Twp 18S Rge. 28W Co. Lane State KS

Interval Tested 4208-4234 Zone Tested LKC J
 Anchor Length 26' Drill Pipe Run 4195 Mud Wt. 9.2
 Top Packer Depth 4203 Drill Collars Run 0 Vls 52
 Bottom Packer Depth 4208 Wt. Pipe Run 0 WL 7.2
 Total Depth 4234 Chlorides 2400 ppm System LCM 2#

Blow Description IF: 3.9" blow
TSI: No return.
FF: 22.7" blow.
FSI: 1.5" return.

Rec	Feet of	%gas	%oil	%water	%mud
<u>30</u>	<u>oil</u>		<u>100</u>		
<u>90</u>	<u>GMWCO</u>	<u>10</u>	<u>40</u>	<u>30</u>	<u>20</u>
<u>40</u>	<u>MCW</u> <u>70m</u> <u>50w</u>			<u>80</u>	<u>20</u>
	<u>140' GTP</u>				

Rec Total 160 BHT 120 Gravity 36 API RW 358 @ 42 °F Chlorides 33,000 ppm

(A) Initial Hydrostatic 2094 Test _____ T-On Location 1900
 (B) First Initial Flow 27 Jars _____ T-Started 1925
 (C) First Final Flow 30 Safety Joint _____ T-Open 2200
 (D) Initial Shut-In 726 Circ Sub _____ T-Pulled 2350
 (E) Second Initial Flow 36 Hourly Standby _____ T-Out 0218
 (F) Second Final Flow 92 Mileage _____
 (G) Final Shut-In 722 Sampler _____
 (H) Final Hydrostatic 1995 Straddle _____

Initial Open 5 Shale Packer _____ EM Tool _____
 Initial Shut-In 15 Extra Packer _____ Ruined Shale Packer _____
 Final Flow 30 Extra Recorder _____ Ruined Packer _____
 Final Shut-In 60 Day Standby _____ Extra Copies _____
 Sub Total _____ Total _____
 Sub Total _____ MP/DST Disc't _____

Approved By _____ Our Representative [Signature]

Trilobite Testing Inc. shall not be liable for damaged of any kind of the property or personnel of the one for whom a test is made, or for any loss suffered or sustained, directly or indirectly, through the use of its equipment, or its statements or opinion concerning the results of any test, tools lost or damaged in the hole shall be paid for at cost by the party for whom the test is made.

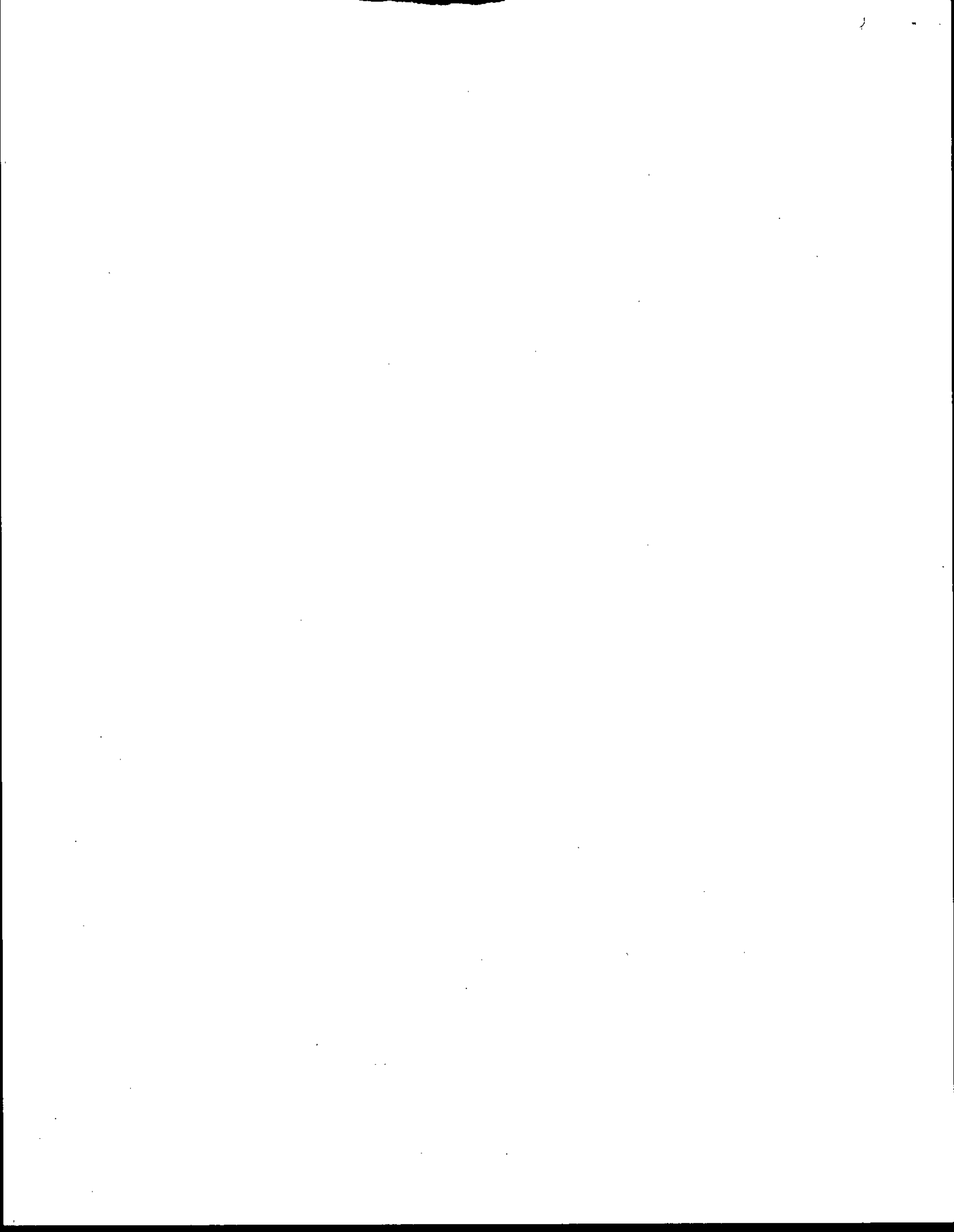

Serial #: 8522

Inside

Talon Group, LLC

Selfridge #2-11

DST Test Number: 1

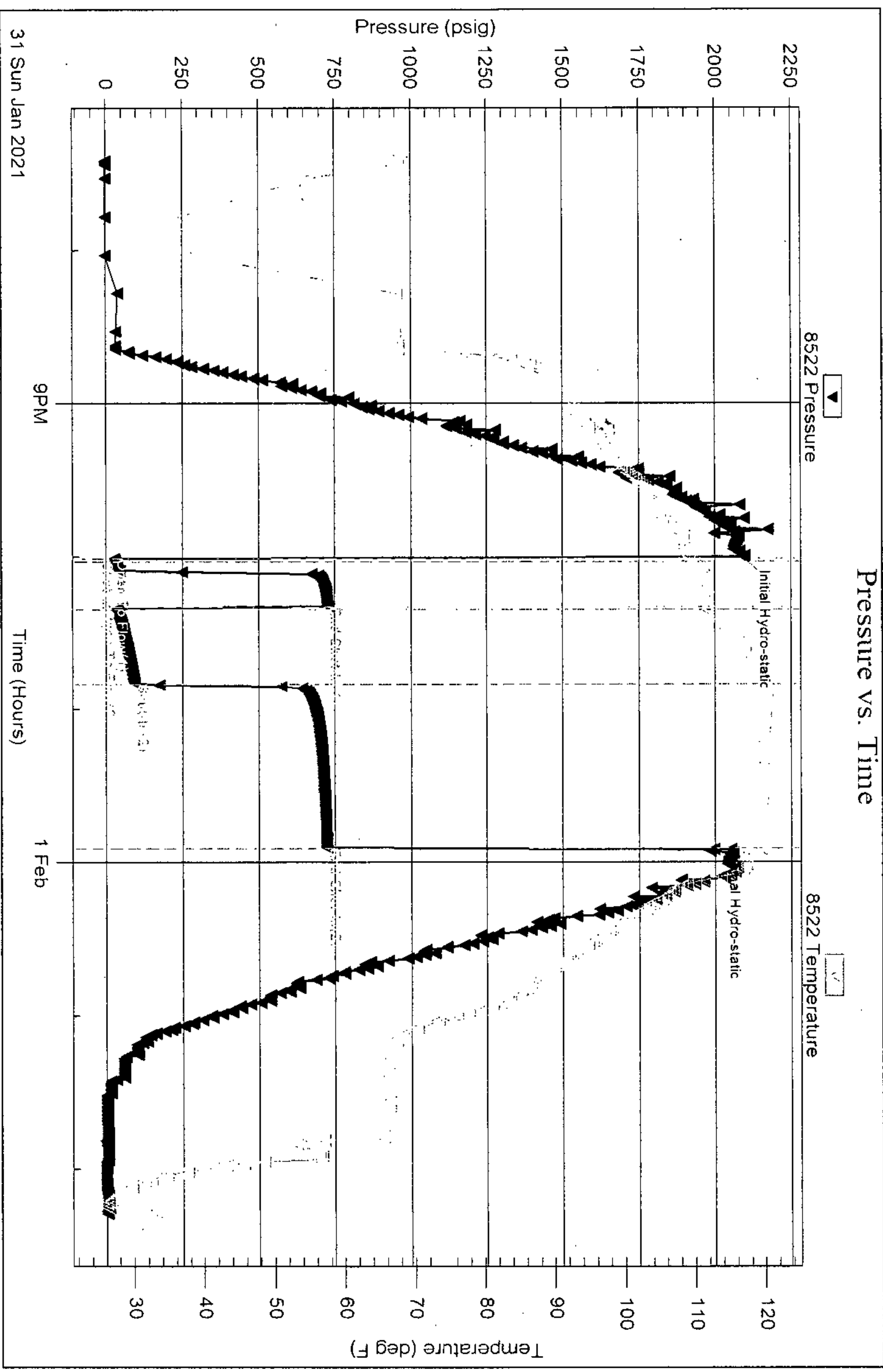

Trilobite Testing, Inc

Ref. No: 66813

Printed: 2021.02.01 @ 02:38:48

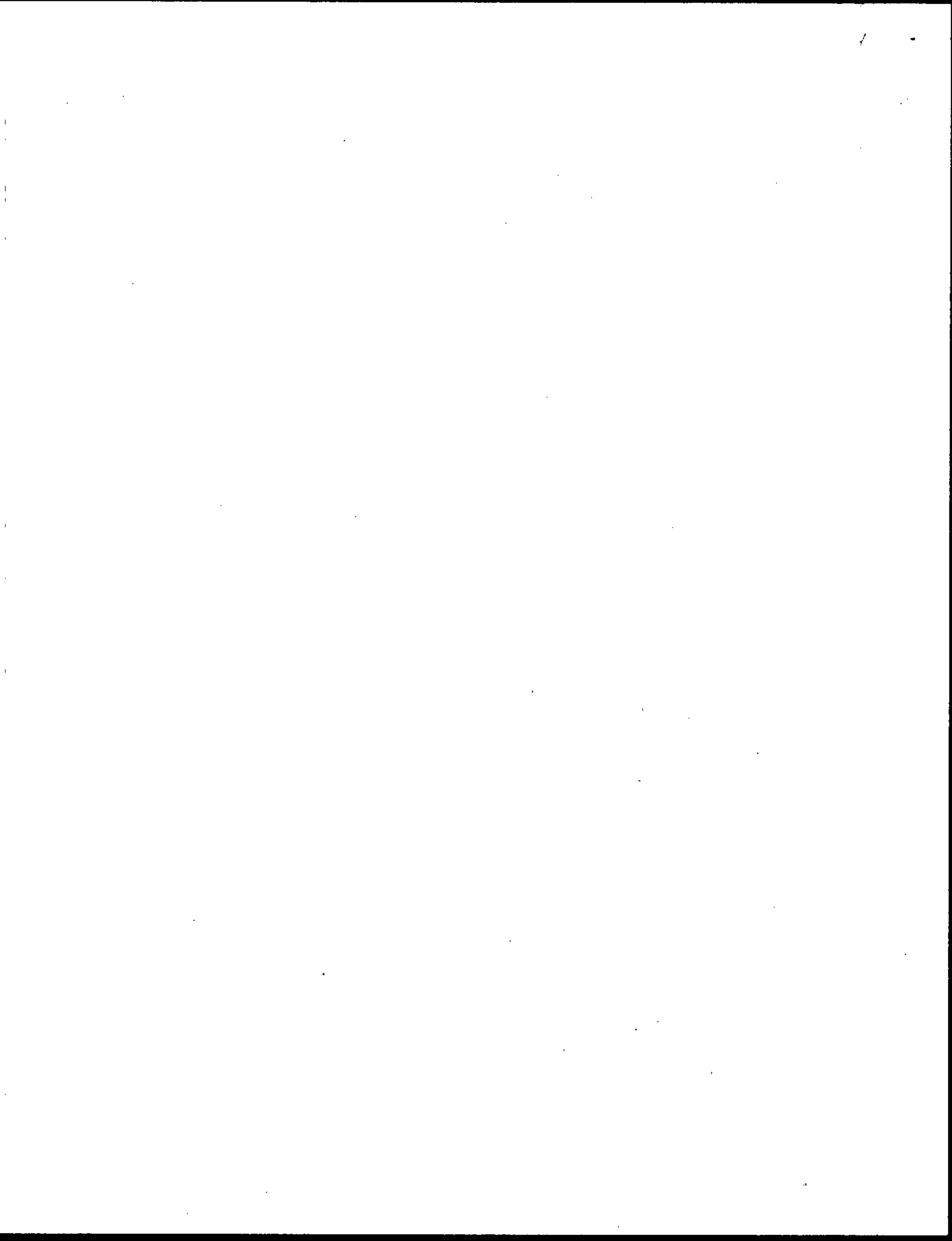

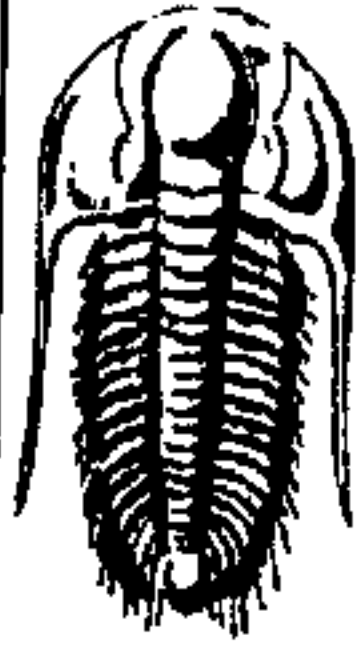

**TRILOBITE
TESTING, INC.**

DRILL STEM TEST REPORT

Talon Group, LLC

11 18s 28w Lane Ks

PO Box 700
Hays, Ks 67601

Selfridge #2-11

Job Ticket: 66813

DST#: 1

ATTN: Vern Schrag

Test Start: 2021.01.31 @ 19:25:00

GENERAL INFORMATION:

Formation: LKC J
Deviated: No Whipstock: ft (KB)
Time Tool Opened: 22:00:30
Time Test Ended: 02:17:30

Test Type: Conventional Bottom Hole (Initial)
Tester: Bradley Walter
Unit No: 78

Interval: 4208.00 ft (KB) To 4234.00 ft (KB) (TVD)
Total Depth: 4234.00 ft (KB) (TVD)
Hole Diameter: 7.88 inches Hole Condition: Good

Reference Elevations: 2738.00 ft (KB)
2728.00 ft (CF)
KB to GR/CF: 10.00 ft

Serial #: 8522

Inside

Press@RunDepth: 92.15 psig @ 4209.00 ft (KB)
Start Date: 2021.01.31 End Date: 2021.02.01
Start Time: 19:25:00 End Time: 02:17:30

Capacity: 8000.00 psig
Last Calib.: 2021.02.01
Time On Btmr: 2021.01.31 @ 22:00:15
Time Off Btmr: 2021.01.31 @ 23:55:00

TEST COMMENT: 05- IF: 3.9" blow.
15- IS: No return.
30- FF: 22.7" blow.
60- FS: 1.5" return.

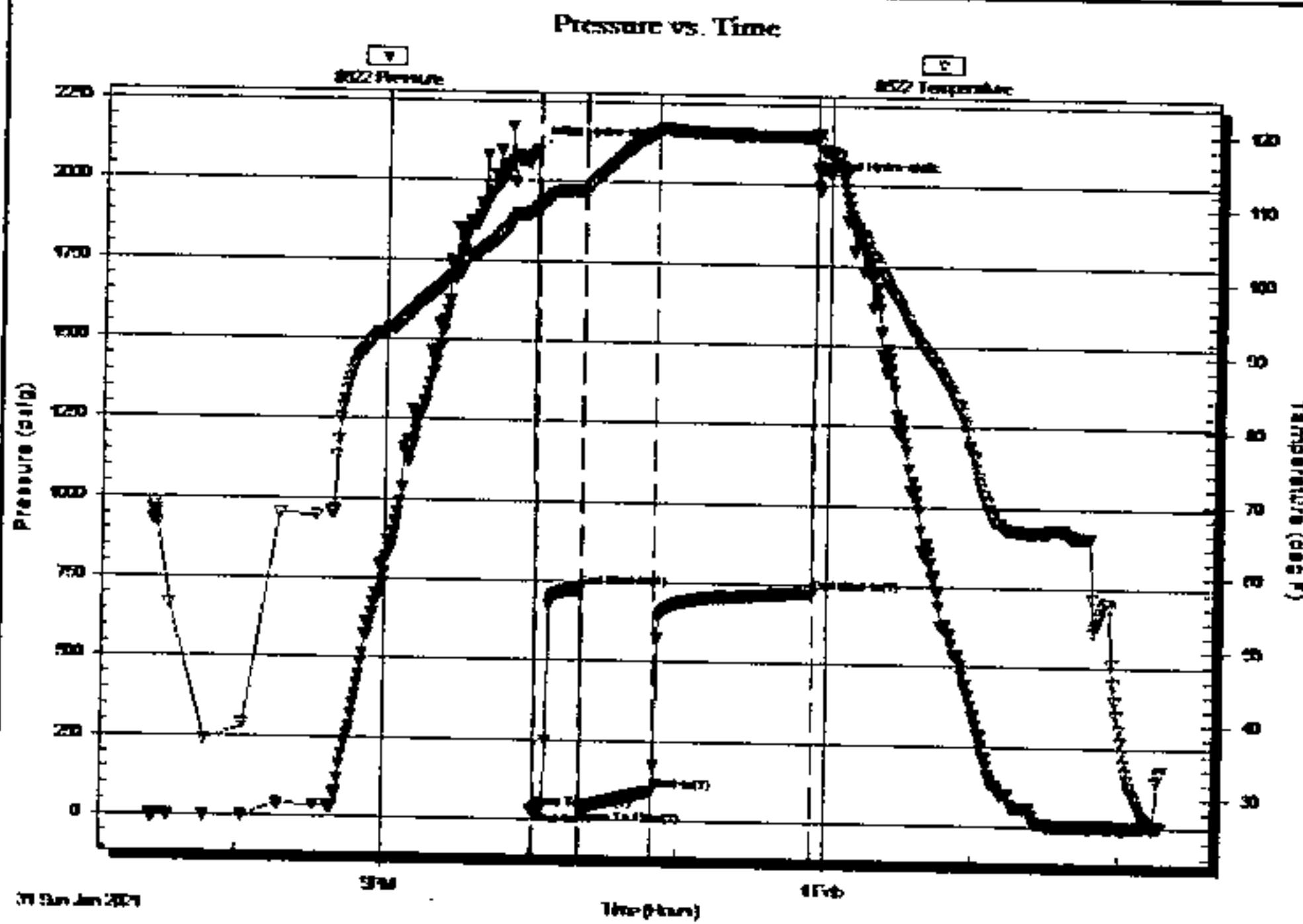

PRESSURE SUMMARY

Time (Min.)	Pressure (psig)	Temp (deg F)	Annotation
0	2094.91	109.17	Initial Hydro-static
1	27.66	108.45	Open To Flow (1)
2	30.86	109.78	Shut-In(1)
20	726.82	111.65	End Shut-In(1)
21	36.48	111.41	Open To Flow (2)
50	92.15	119.93	Shut-In(2)
114	722.37	119.49	End Shut-In(2)
115	1995.10	119.42	Final Hydro-static

Recovery

Length (ft)	Description	Volume (bbl)
40.00	mcw 20m 80w	0.56
90.00	gmw co 10g 20m 30w 40o	1.26
30.00	oil 100o	0.42
0.00	140' GIP	0.00

Gas Rates

	Choke (inches)	Pressure (psig)	Gas Rate (Mcf/d)

The first part of the document discusses the importance of maintaining accurate records of all transactions. It emphasizes that every entry should be supported by a valid receipt or invoice. This ensures transparency and allows for easy verification of the data.

In the second section, the author outlines the various methods used to collect and analyze the data. This includes both manual data entry and the use of specialized software tools. The goal is to ensure that the data is both accurate and easy to interpret.

The third part of the document provides a detailed breakdown of the results. It shows that there is a clear trend in the data, which is consistent with the initial hypothesis. This finding is supported by statistical analysis and is presented in a clear and concise manner.

Finally, the document concludes with a summary of the key findings and a list of recommendations for future research. It suggests that further studies should be conducted to explore the underlying causes of the observed trends and to develop more effective strategies for data collection and analysis.

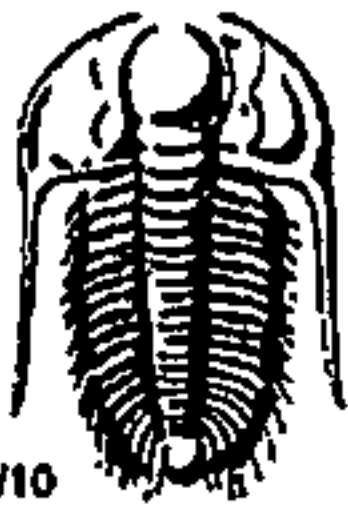

TRILOBITE TESTING INC.

1515 Commerce Parkway • Hays, Kansas 67601

Test Ticket

NO. 66814

Well Name & No. Selfridge #2-11 Test No. 2 Date 2/01/2021
 Company Talon Group, LLC Elevation 2738 KB 2728 GL
 Address PO Box 700 Hays, KS 67601
 Co. Rep / Geo. Vern Schrag Rig Southwind 8
 Location: Sec. 11 Twp 18s Rge. 28w Co. Lane State Ks

Interval Tested 4246-4262 Zone Tested LKC - K
 Anchor Length 16 Drill Pipe Run 4227 Mud Wt. 9.3
 Top Packer Depth 4241 Drill Collars Run 0 Vis 51
 Bottom Packer Depth 4246 Wt. Pipe Run 0 WL 7.2
 Total Depth 4262 Chlorides 3000 ppm System LCM 2#

Blow Description IF 1/2" blow
IST No return.
FF No blow
FST No return.

Rec	Feet of	%gas	%oil	%water	%mud
<u>3</u>	<u>Mud</u>			<u>100</u>	
	<u>oil spots</u>				

Rec Total 3 BHT _____ Gravity _____ API RW _____ @ _____ °F Chlorides _____ ppm

(A) Initial Hydrostatic <u>2123</u>	<input checked="" type="checkbox"/> Test _____	T-On Location <u>1045</u>
(B) First Initial Flow <u>21</u>	<input type="checkbox"/> Jars _____	T-Started <u>1117</u>
(C) First Final Flow <u>22</u>	<input checked="" type="checkbox"/> Safety Joint _____	T-Open <u>1309</u>
(D) Initial Shut-In <u>71</u>	<input type="checkbox"/> Circ Sub _____	T-Pulled <u>1416</u>
(E) Second Initial Flow <u>20</u>	<input type="checkbox"/> Hourly Standby _____	T-Out <u>1610</u>
(F) Second Final Flow <u>22</u>	<input checked="" type="checkbox"/> Mileage <u>63 RT</u>	Comments _____
(G) Final Shut-In <u>284</u>	<input type="checkbox"/> Sampler _____	
(H) Final Hydrostatic <u>2036</u>	<input type="checkbox"/> Straddle _____	<input checked="" type="checkbox"/> EM Tool _____
	<input type="checkbox"/> Shale Packer _____	<input type="checkbox"/> Ruined Shale Packer _____
	<input type="checkbox"/> Extra Packer _____	<input type="checkbox"/> Ruined Packer _____
	<input type="checkbox"/> Extra Recorder _____	<input type="checkbox"/> Extra Copies _____
	<input type="checkbox"/> Day Standby _____	Sub Total _____
	<input type="checkbox"/> Accessibility _____	Total _____
	Sub Total _____	MP/DST Disc't _____

Approved By _____ Our Representative [Signature]

TriLOBITE Testing Inc. shall not be liable for damaged of any kind of the property or personnel of the one for whom a test is made, or for any loss suffered or sustained, directly or indirectly, through the use of its equipment, or its statements or opinion concerning the results of any test, tools lost or damaged in the hole shall be paid for at cost by the party for whom the test is made.

Serial #: 8522

Inside

Taion Group, LLC

Selfridge #2-11

DST Test Number: 2

Pressure vs. Time

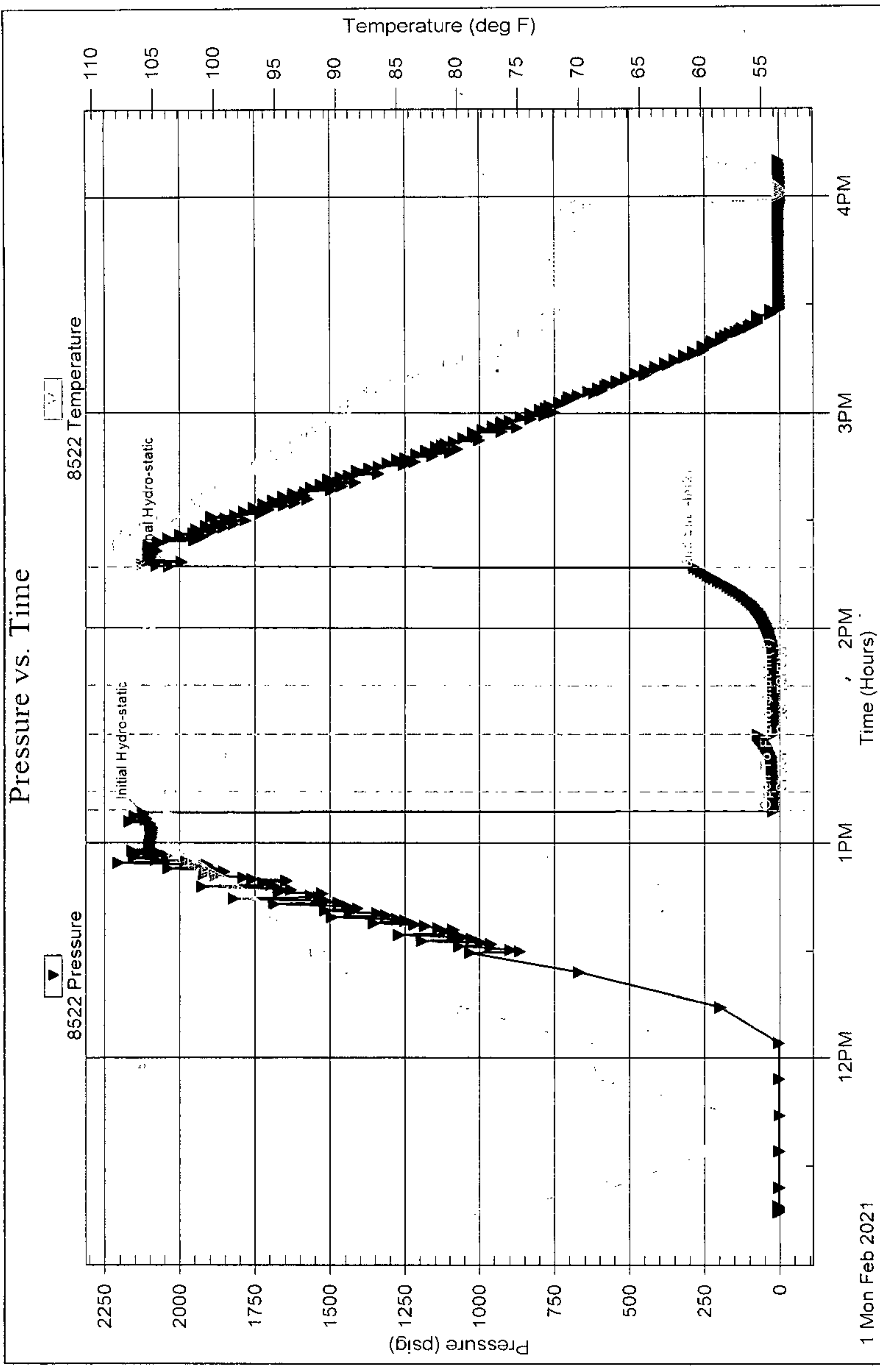

1 Mon Feb 2021

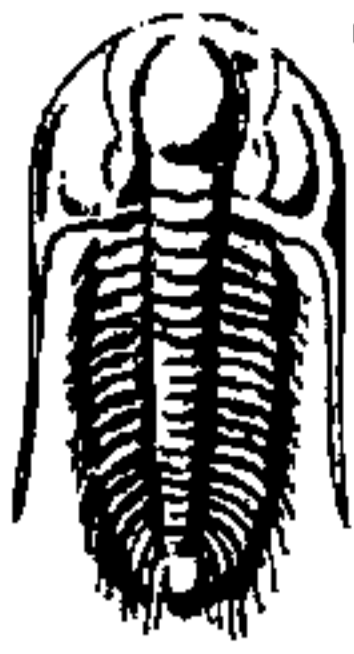

**TRILOBITE
TESTING, INC.**

DRILL STEM TEST REPORT

Talon Group, LLC

11 18s 28w Lane Ks

PO Box 700
Hays, Ks 67601

Selfridge #2-11

ATTN: Vern Schrag

Job Ticket:

DST#: 2

Test Start: 2021.02.01 @ 11:17:00

GENERAL INFORMATION:

Formation: LKC- K

Deviated: No Whipstock: ft (KB)

Time Tool Opened: 13:09:00

Time Test Ended: 16:09:45

Test Type: Conventional Bottom Hole (Reset)

Tester: Bradley Walter

Unit No: 78

Interval: 4246.00 ft (KB) To 4262.00 ft (KB) (TVD)

Total Depth: 4262.00 ft (KB) (TVD)

Hole Diameter: 7.88 inches Hole Condition: Good

Reference Elevations: 2738.00 ft (KB)

2728.00 ft (CF)

KB to GR/CF: 10.00 ft

Serial #: 8522

Inside

Press@RunDepth: 22.19 psig @ 4247.00 ft (KB)

Start Date: 2021.02.01

End Date:

2021.02.01

Capacity: 8000.00 psig

Last Calib.:

2021.02.01

Start Time: 11:17:00

End Time:

16:09:45

Time On Btm:

2021.02.01 @ 13:08:15

Time Off Btm:

2021.02.01 @ 14:17:00

TEST COMMENT: 05- IF: 1/2" blow.
15- IS: No return.
15- FF: No blow.
30- FSI: No return

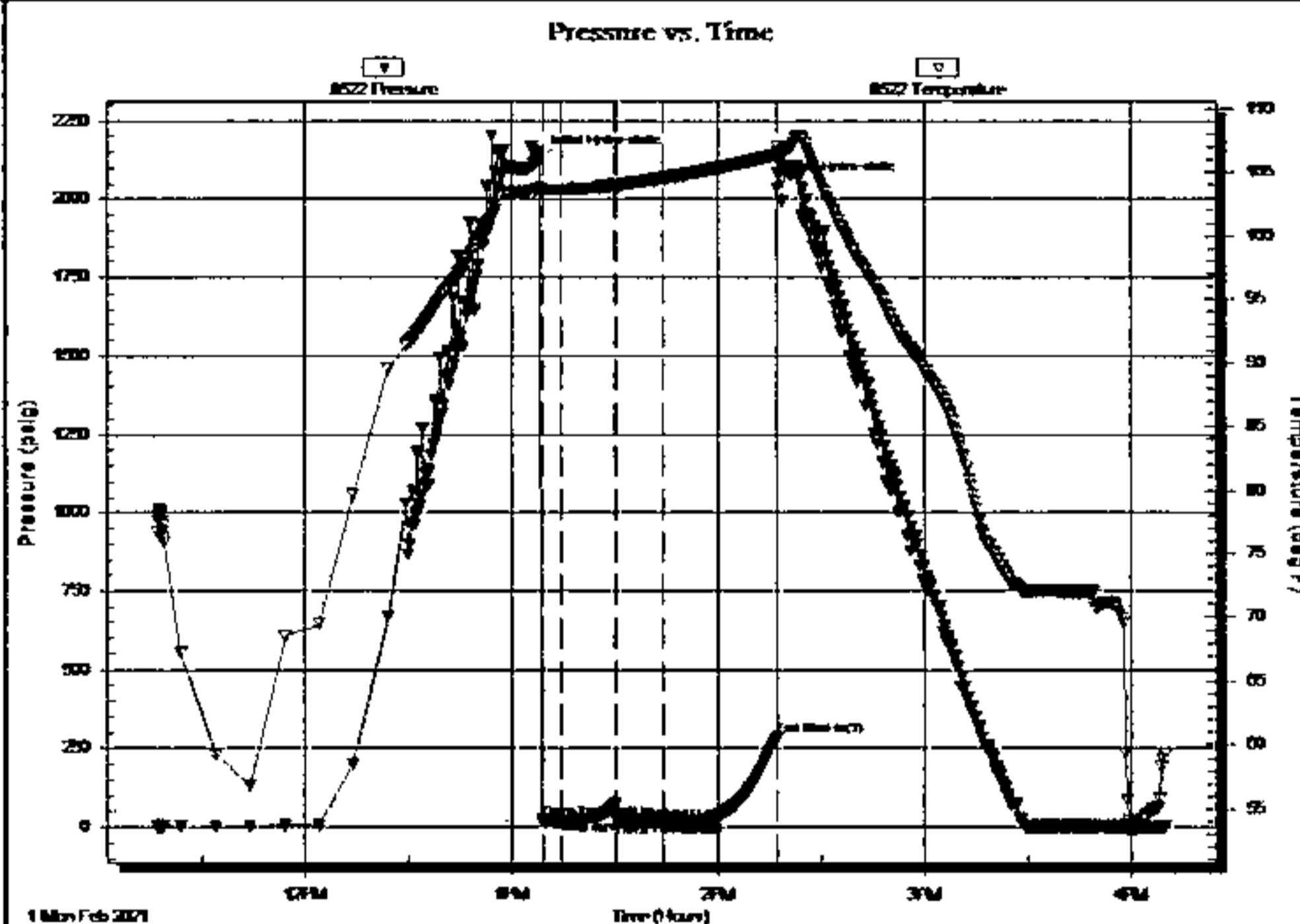

PRESSURE SUMMARY

Time (Min.)	Pressure (psig)	Temp (deg F)	Annotation
0	2123.27	103.72	Initial Hydro-static
1	21.54	103.51	Open To Flow (1)
6	22.44	103.63	Shut-In(1)
22	71.95	103.99	End Shut-In(1)
22	20.67	103.92	Open To Flow (2)
36	22.19	104.51	Shut-In(2)
69	284.75	106.34	End Shut-In(2)
69	2036.53	106.97	Final Hydro-static

Recovery

Length (ft)	Description	Volume (bbl)
3.00	Mud 100 (oil spots)	0.04

* Recovery from multiple tests

Gas Rates

Choke (inches)	Pressure (psig)	Gas Rate (Mcf/d)

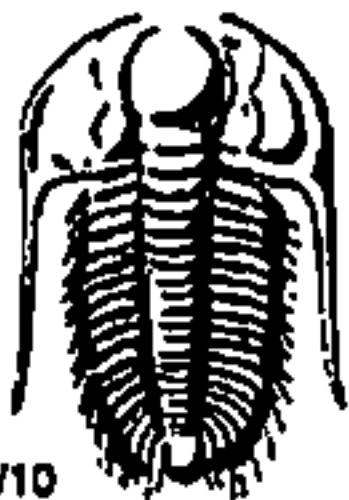

TRIBOLITE TESTING INC.

1515 Commerce Parkway • Hays, Kansas 67601

Test Ticket

NO. 66815

Well Name & No. Seltridge #2-11 Test No. 3 Date 02/02/2021
 Company Talon Group, LLC Elevation 2738 KB 2728 GL
 Address PO Box 700 Hays, Ks 67601
 Co. Rep / Geo. Vern Schrag Rig Southwind 8
 Location: Sec. 11 Twp 18s Rge. 28w Co. Lane State KS

Interval Tested 4323 - 4452 Zone Tested Marmaton
 Anchor Length 129 Drill Pipe Run 4322 Mud Wt. 9.5
 Top Packer Depth 4318 Drill Collars Run Ø Vis 58
 Bottom Packer Depth 4323 Wt. Pipe Run Ø WL 8.0
 Total Depth 4452 Chlorides 3,000 ppm System LCM 2#

Blow Description TF 1.9" blow
ISI No return.
FF 3.6" blow
FST No return.

Rec	Feet of	%gas	%oil	%water	%mud
<u>2</u>	<u>Oil</u>	<u>100</u>			
<u>63</u>	<u>MCW (oil spots)</u>			<u>20</u>	<u>20</u>

Rec Total 65 BHT 113 Gravity — API RW 252 @ 45 °F Chlorides 44,000 ppm

(A) Initial Hydrostatic 2150 Test 1600 T-On Location
 (B) First Initial Flow 28 Jars 1624 T-Started
 (C) First Final Flow 33 Safety Joint 1826 T-Open
 (D) Initial Shut-In 860 Circ Sub 2018 T-Pulled
 (E) Second Initial Flow 35 Hourly Standby 2230 T-Out
 (F) Second Final Flow 54 Mileage 63 RT Comments
 (G) Final Shut-In 566 Sampler
 (H) Final Hydrostatic 2133 Straddle EM Tool
 Ruined Shale Packer
 Ruined Packer
 Extra Copies

Initial Open 5 Shale Packer
 Initial Shut-In 15 Extra Packer
 Final Flow 30 Extra Recorder
 Final Shut-In 60 Day Standby
 Accessibility
 Sub Total _____ MP/DST Disc't _____

Approved By _____ Our Representative [Signature]

Tribolite Testing Inc. shall not be liable for damaged of any kind of the property or personnel of the one for whom a test is made, or for any loss suffered or sustained, directly or indirectly, through the use of its equipment, or its statements or opinion concerning the results of any test, tools lost or damaged in the hole shall be paid for at cost by the party for whom the test is made.

Pressure vs. Time

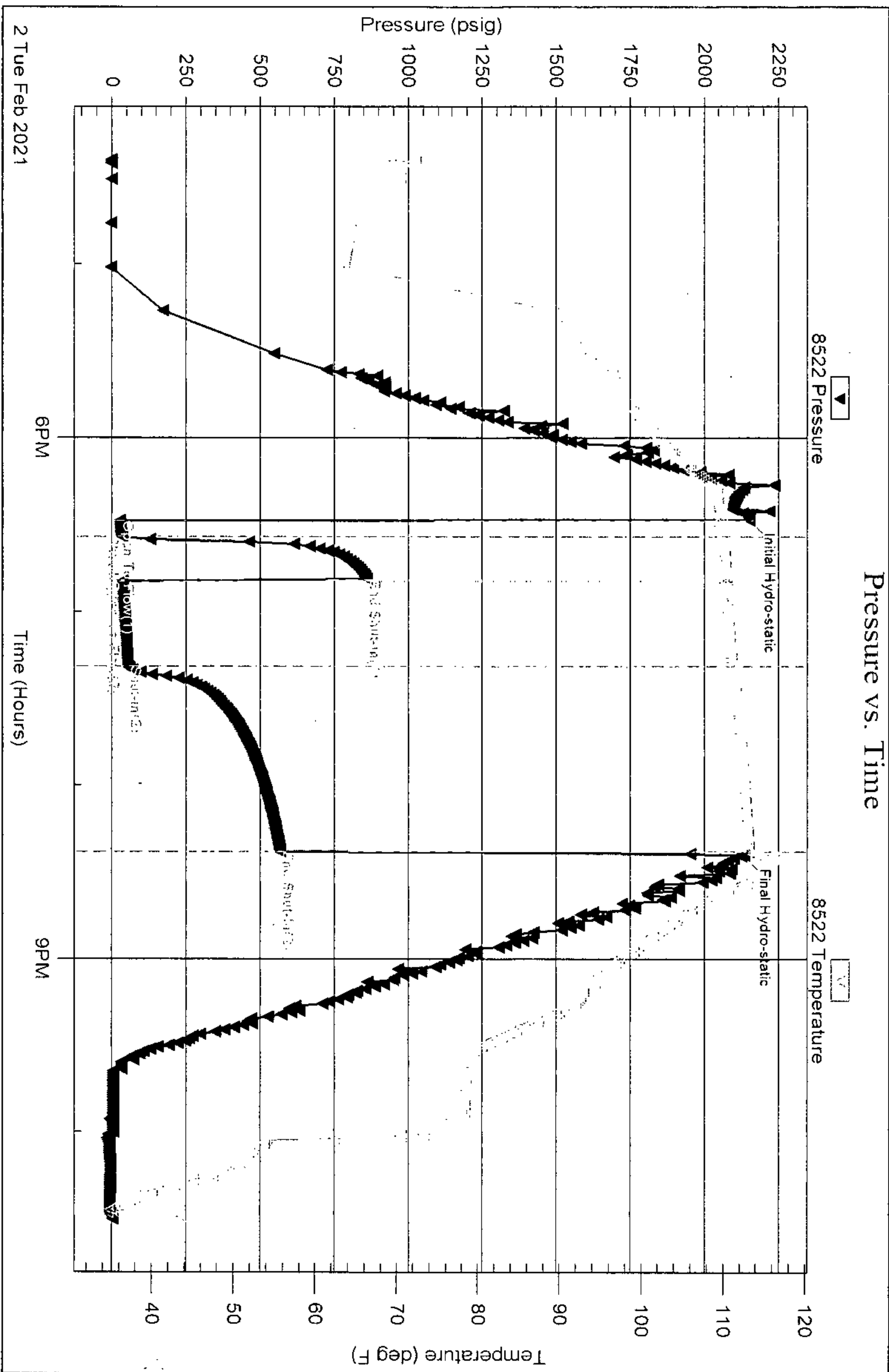

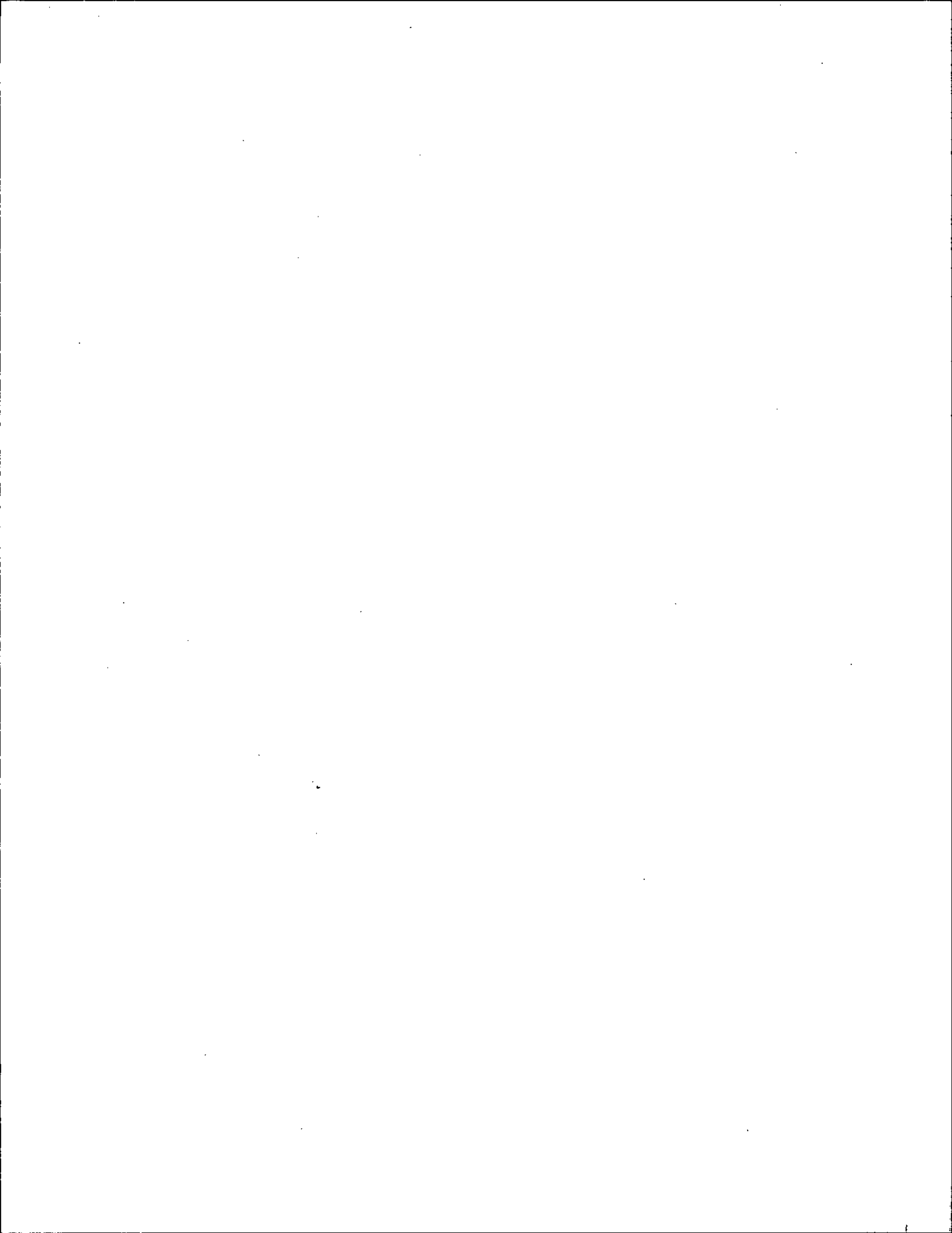

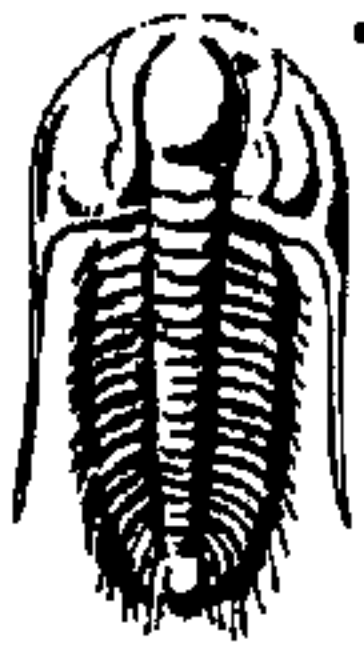

TRILOBITE TESTING, INC.

DRILL STEM TEST REPORT

Talon Group, LLC

11 18s 28w Lane Ks

PO Box 700
Hays, Ks 67601

Selfridge #2-11

Job Ticket: 66815

DST#: 3

ATTN: Vern Schrag

Test Start: 2021.02.02 @ 16:24:00

GENERAL INFORMATION:

Formation: **Marmaton**

Deviated: **No** Whipstock: **ft (KB)**

Time Tool Opened: 18:28:30

Time Test Ended: 22:30:00

Test Type: **Conventional Bottom Hole (Reset)**

Tester: **Bradley Walter**

Unit No: **78**

Interval: **4323.00 ft (KB) To 4452.00 ft (KB) (TVD)**

Total Depth: **4452.00 ft (KB) (TVD)**

Hole Diameter: **7.88 inches** Hole Condition: **Good**

Reference Elevations: **2738.00 ft (KB)**

2728.00 ft (CF)

KB to GR/CF: **10.00 ft**

Serial #: **8522**

Inside

Press@RunDepth: **54.67 psig @ 4324.00 ft (KB)**

Start Date: **2021.02.02**

End Date:

2021.02.02

Start Time: **16:24:00**

End Time:

22:30:00

Capacity: **8000.00 psig**

Last Calib.: **2021.02.02**

Time On Btm: **2021.02.02 @ 18:28:15**

Time Off Btm: **2021.02.02 @ 20:24:15**

TEST COMMENT: 05- IF: 1.9" blow.
15- IS: No return.
30- FF: 3.6" blow.
60- FS: No return

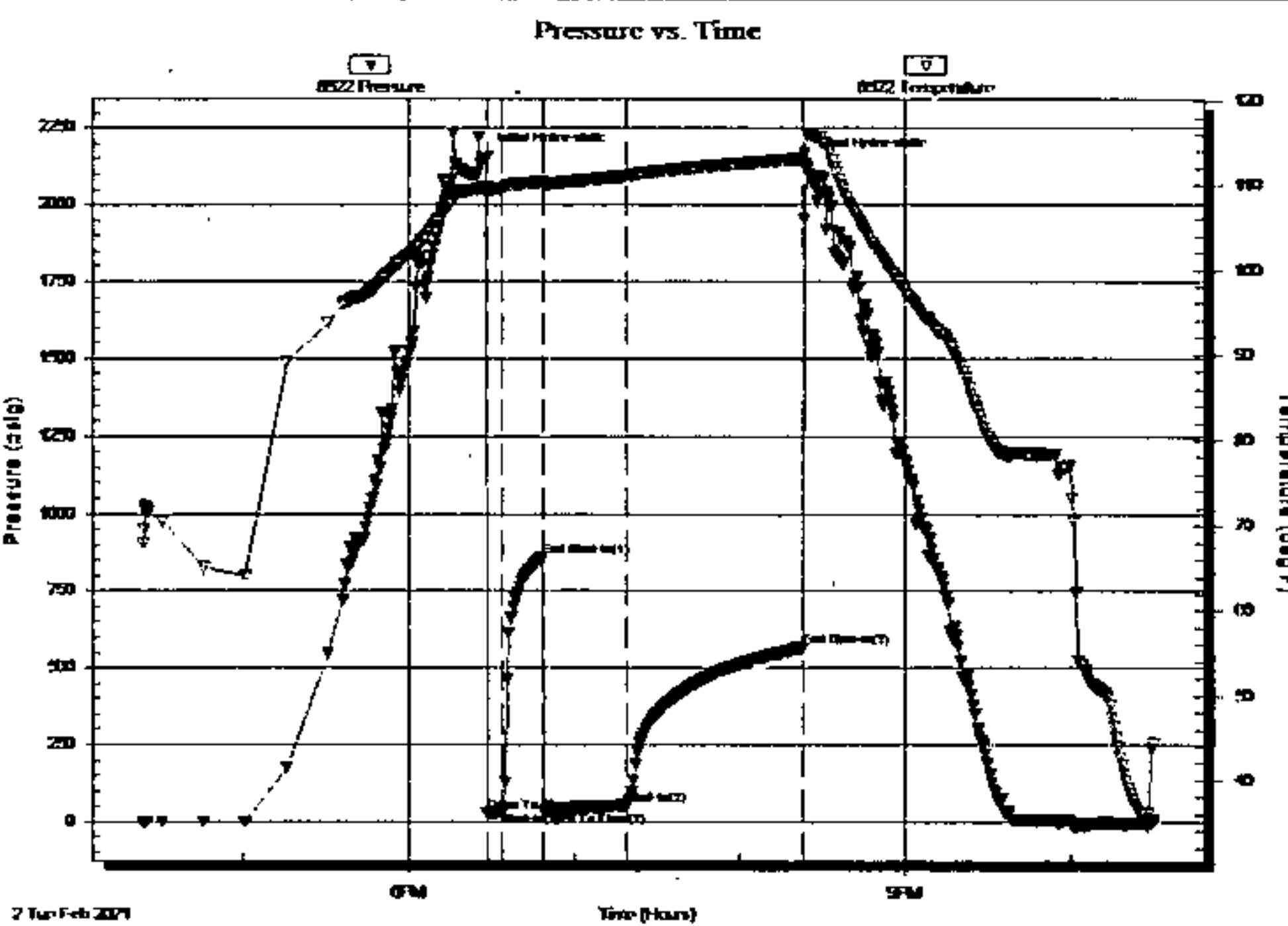

PRESSURE SUMMARY

Time (Min.)	Pressure (psig)	Temp (deg F)	Annotation
0	2150.31	109.83	Initial Hydro-static
1	28.36	109.10	Open To Flow (1)
6	33.02	109.69	Shut-In(1)
21	860.18	110.43	End Shut-In(1)
21	35.38	110.05	Open To Flow (2)
51	54.67	111.10	Shut-In(2)
115	566.65	113.20	End Shut-In(2)
116	2133.87	116.20	Final Hydro-static

Recovery

Length (ft)	Description	Volume (bbl)
63.00	mcw 20m 80w Oil Spots	0.88
2.00	oil 100o	0.03

* Recovery from multiple tests

Gas Rates

Choke (inches)	Pressure (psig)	Gas Rate (Mcf/d)

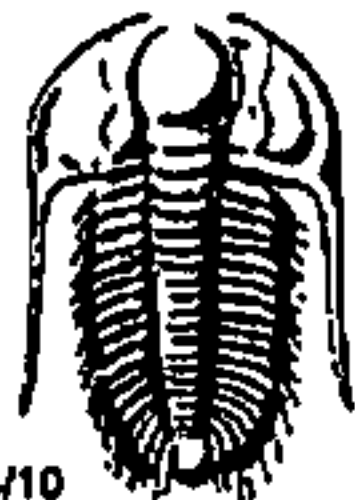

TRIBOLITE TESTING INC.

1515 Commerce Parkway • Hays, Kansas 67601

Test Ticket

NO. 66816

Well Name & No. Settridge #2-11 Test No. 4 Date 02/03/2021
 Company Talon Group, LLC Elevation 2738 KB 2728 GL
 Address PO Box 700 Hays, Ks 67601
 Co. Rep / Geo. Vern Schrag Rig Southwind 8
 Location: Sec. 11 Twp 18s Rge. 28w Co. Lane State Ks

Interval Tested 4519 - 4586 Zone Tested Cherokee
 Anchor Length 67 Drill Pipe Run 4513 Mud Wt. 9.3
 Top Packer Depth 4514 Drill Collars Run 0 Vis 59
 Bottom Packer Depth 4519 Wt. Pipe Run 0 WL 8.0
 Total Depth 4586 Chlorides 3300 ppm System LCM 2#

Blow Description IF 1/2" blow.
ISI No return.
FF No blow
FST No return.

Rec	Feet of	%gas	%oil	%water	%mud
<u>4</u>	<u>Mod</u>			<u>100</u>	
Rec	Feet of	%gas	%oil	%water	%mud
Rec	Feet of	%gas	%oil	%water	%mud
Rec	Feet of	%gas	%oil	%water	%mud
Rec	Feet of	%gas	%oil	%water	%mud

Rec Total 4 BHT 116 Gravity — API RW — @ — °F Chlorides — ppm

(A) Initial Hydrostatic 2784 Test — T-On Location 1500
 (B) First Initial Flow 21 Jars — T-Started 14 1528
 (C) First Final Flow 21 Safety Joint — T-Open 1726
 (D) Initial Shut-In 121 Circ Sub — T-Pulled 1832
 (E) Second Initial Flow 20 Hourly Standby — T-Out 2033
 (F) Second Final Flow 21 Mileage 63RT Comments —
 (G) Final Shut-In 275 Sampler —
 (H) Final Hydrostatic 2261 Straddle — EM Tool —
 Shale Packer — Ruined Shale Packer —
 Extra Packer — Ruined Packer —
 Extra Recorder — Extra Copies —
 Day Standby — Sub Total —
 Accessibility — Total —
 Sub Total — MP/DST Disc't —

Initial Open 05
 Initial Shut-In 15
 Final Flow 15
 Final Shut-In 30

Approved By — Our Representative [Signature]

Tribolite Testing Inc. shall not be liable for damaged of any kind of the property or personnel of the one for whom a test is made, or for any loss suffered or sustained, directly or indirectly, through the use of its equipment, or its statements or opinion concerning the results of any test, tools lost or damaged in the hole shall be paid for at cost by the party for whom the test is made.

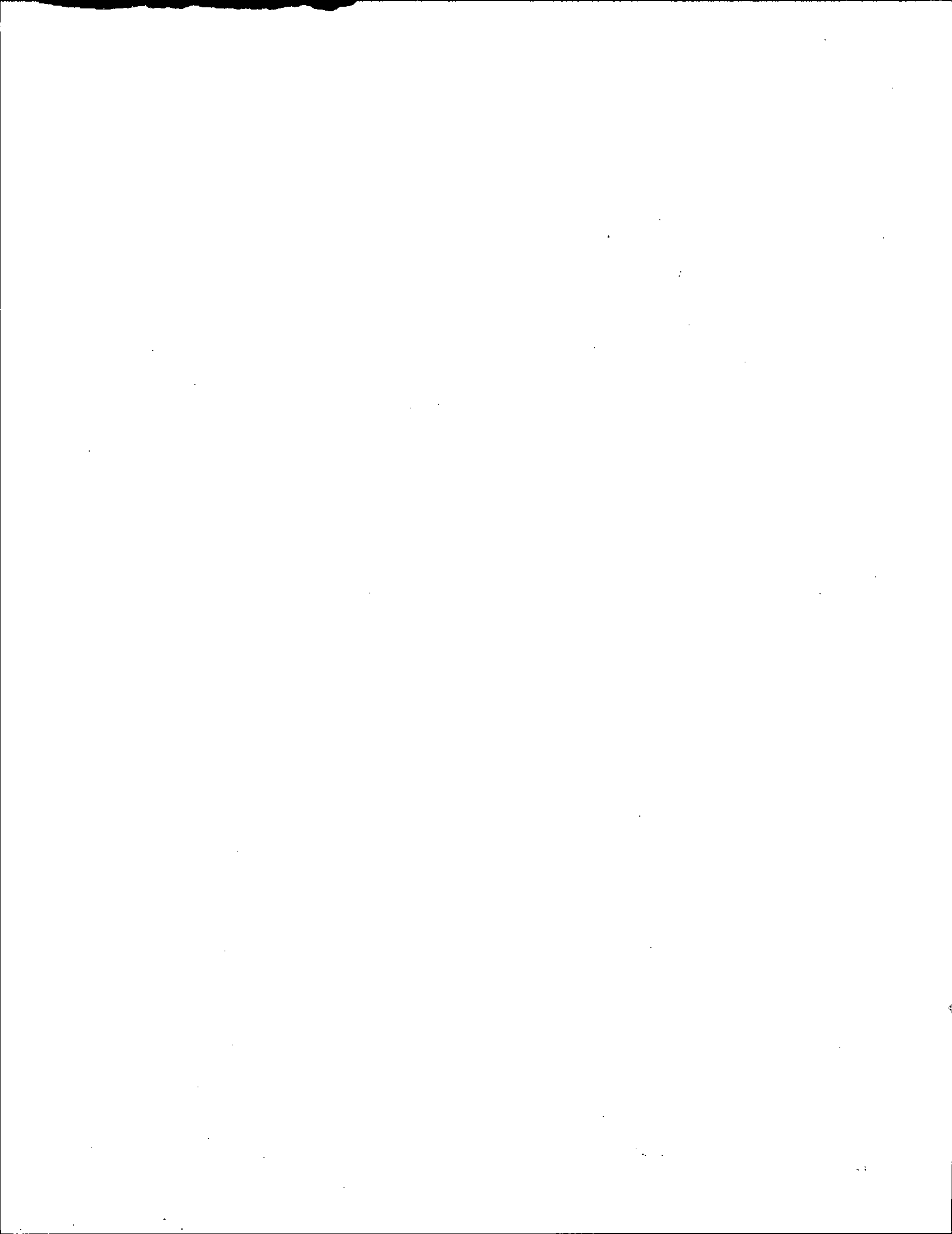

Pressure vs. Time

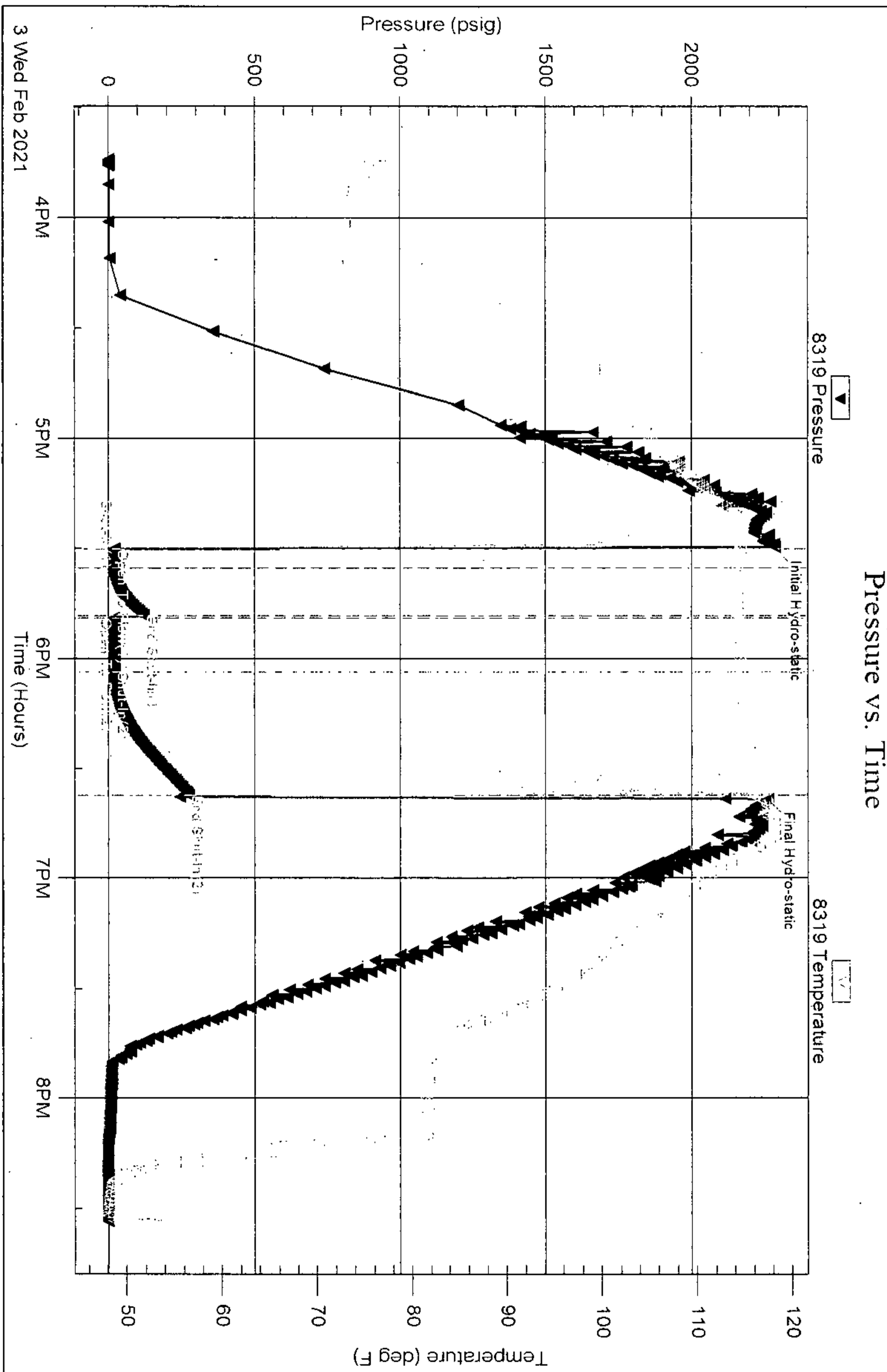

3 Wed Feb 2021

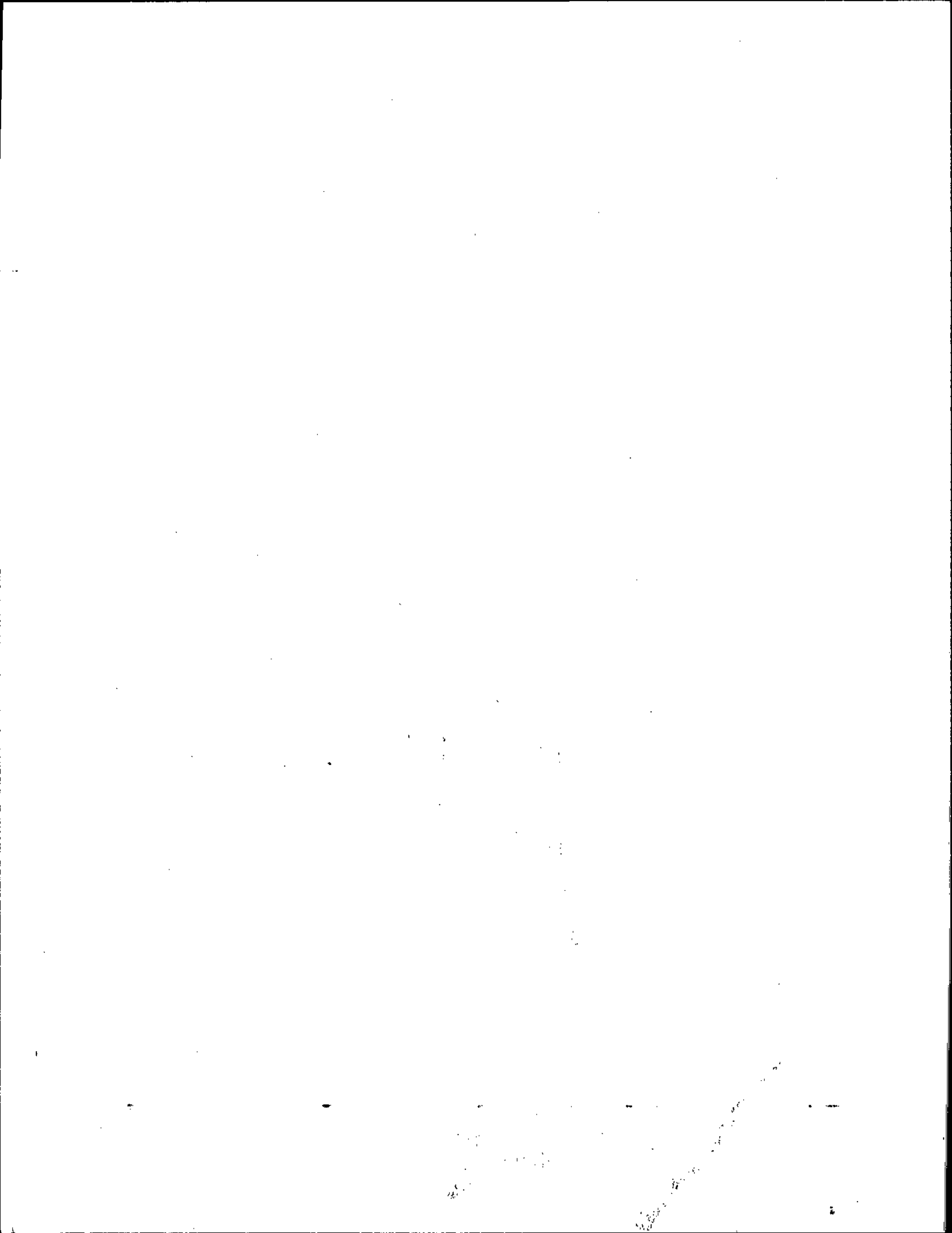

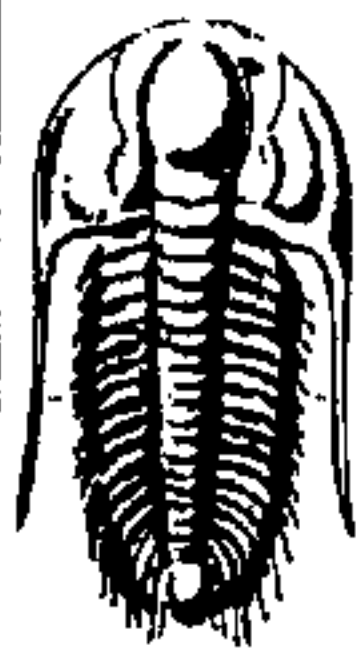

TRILOBITE TESTING, INC.

DRILL STEM TEST REPORT

Talon Group, LLC

11 18s 28w Lane Ks

PO Box 700
Hays, Ks 67601

Selfridge #2-11

Job Ticket: 66816

DST#: 4

ATTN: Vern Schrag

Test Start: 2021.02.03 @ 15:44:00

GENERAL INFORMATION:

Formation: **Cherokee**

Deviated: No Whipstock: ft (KB)

Time Tool Opened: 17:30:00

Time Test Ended: 20:33:15

Test Type: Conventional Bottom Hole (Reset)

Tester: Bradley Walter

Unit No: 78

Interval: 4519.00 ft (KB) To 4586.00 ft (KB) (TVD)

Reference Elevations: 2738.00 ft (KB)

Total Depth: 4586.00 ft (KB) (TVD)

2728.00 ft (CF)

Hole Diameter: 7.88 inches Hole Condition: Good

KB to GR/CF: 10.00 ft

Serial #: 8319 Outside

Press@RunDepth: 21.15 psig @ 4520.00 ft (KB)

Capacity: 8000.00 psig

Start Date: 2021.02.03

End Date: 2021.02.03

Last Calib.: 2021.02.03

Start Time: 15:44:00

End Time: 20:33:15

Time On Btm: 2021.02.03 @ 17:29:45

Time Off Btm: 2021.02.03 @ 18:38:30

TEST COMMENT: 05- IF: 1/2" Blow.
15- IS: No return.
15- FF: No blow.
30- FS: No return.

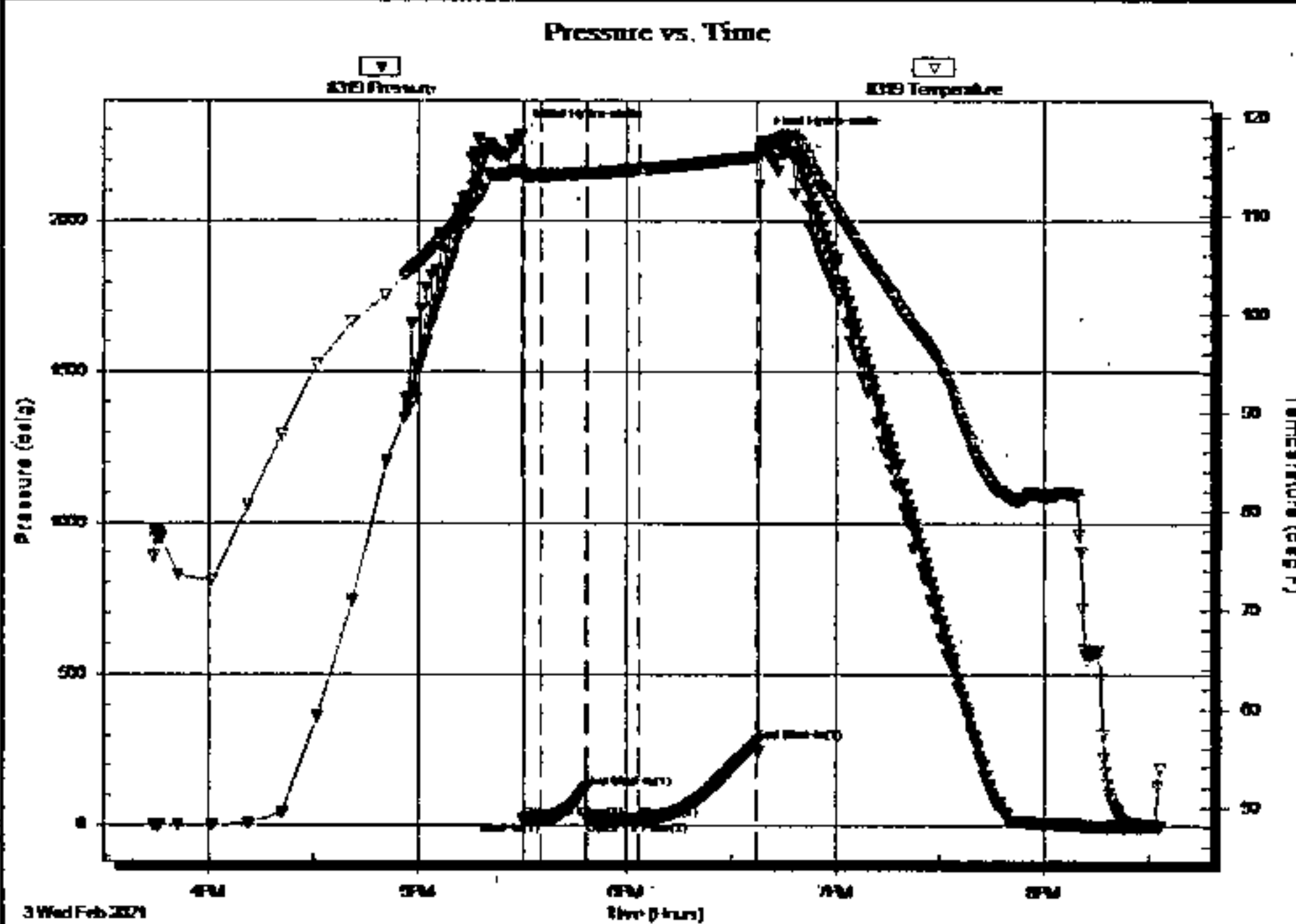

PRESSURE SUMMARY

Time (Min.)	Pressure (psig)	Temp (deg F)	Annotation
0	2284.67	114.57	Initial Hydro-static
1	21.11	114.01	Open To Flow (1)
6	21.01	114.00	Shut-In(1)
19	121.81	114.28	End Shut-In(1)
19	20.17	114.26	Open To Flow (2)
34	21.15	114.65	Shut-In(2)
68	275.75	115.97	End Shut-In(2)
69	2261.92	116.67	Final Hydro-static

Recovery

Length (ft)	Description	Volume (bbt)
4.00	Mud 100m	0.06

* Recovery from multiple tests

Gas Rates

Choke (inches)	Pressure (psig)	Gas Rate (Mcf/d)

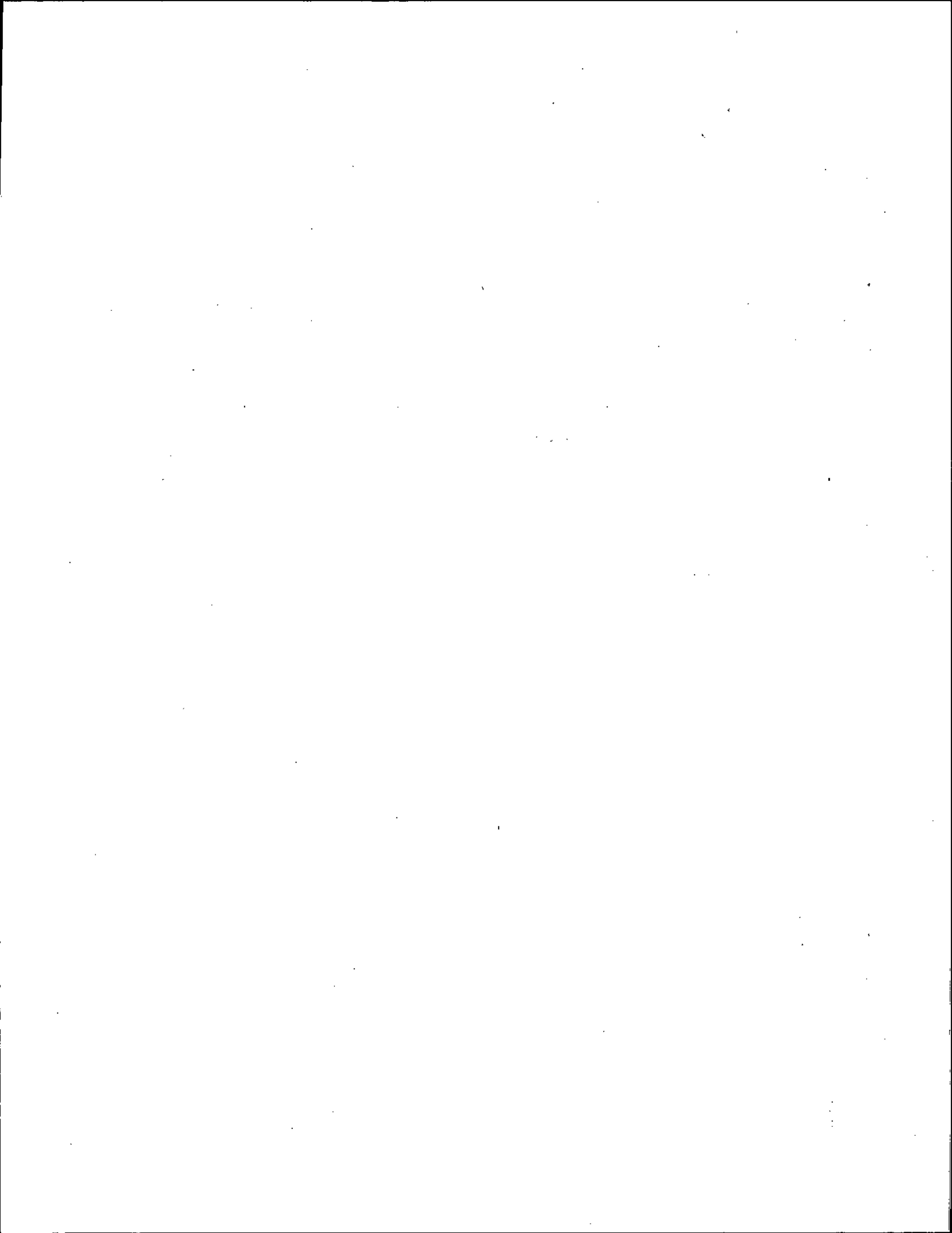



Services, Inc.

TICKET 033486

CHARGE TO: Talon Group
 ADDRESS
 CITY, STATE, ZIP CODE

PAGE 1 OF 1

SERVICE LOCATIONS
 1. Ness City, KS
 2. 2-11
 3. Southwind Drilling
 4. Oil

WELL/PROJECT NO. 2-11
 LEASE SELEBRIDGE
 CONTRACTOR SOUTHWIND DRILLING
 WELL TYPE Oil
 WELL CATEGORY Development
 JOB PURPOSE 85/8 SURFACE

COUNTY/PARISH LANE
 RIG NAME/NO.
 STATE KS
 CITY Location
 DELIVERED TO
 WELL PERMIT NO.

DATE 1-27-2021
 ORDER NO.
 WELL LOCATION E/Dighton, KS
 OWNER Same

PRICE REFERENCE	SECONDARY REFERENCE/ PART NUMBER	ACCOUNTING			DESCRIPTION	QTY.	UM	UNIT PRICE	AMOUNT
		LOC	ACCT	DF					
575					MILEAGE # 112	30	MI	5.00	150.00
5765					PUMP CHARGE - SHALLOW SURFACE	1	JOB	925.00	925.00
325					STANDARD Cement	175	SKS	13.50	2362.50
276					FIBRECE	50	lbs	3.00	150.00
278					CALCIUM CHLORIDE	8	SBS	40.00	320.00
279					BENTONITE GEL	3	SBS	30.00	90.00
290					D-ADR	2	GAL	42.00	84.00
581					SQUIZE CHARGE Cement	175	SBS	1.85	323.75
582					MEDIUM DRAYAGE CHARGE	17200	lbs	2.58	250.00

LEGAL TERMS: Customer hereby acknowledges and agrees to the terms and conditions on the reverse side hereof which include, but are not limited to, PAYMENT, RELEASE, INDEMNITY, and LIMITED WARRANTY provisions.

MUST BE SIGNED BY CUSTOMER OR CUSTOMER'S AGENT PRIOR TO START OF WORK OR DELIVERY OF GOODS.

X Wayne Johnson
 DATE SIGNED 1-27-2021 TIME SIGNED 0830
 A.M. P.M.

REMIT PAYMENT TO:
 SWIFT SERVICES, INC.
 P.O. BOX 466
 NESS CITY, KS 67560
 785-798-2300

SURVEY	AGREE	UNDECIDED	DISAGREE	PAGE TOTAL
OUR EQUIPMENT PERFORMED WITHOUT BREAKDOWN?				4655.25
WE UNDERSTOOD AND MET YOUR NEEDS?				-465.53
OUR SERVICE WAS PERFORMED WITHOUT DELAY?				4189.92
WE OPERATED THE EQUIPMENT AND PERFORMED JOB CALCULATIONS SATISFACTORILY?				202.94
ARE YOU SATISFIED WITH OUR SERVICE?	<input type="checkbox"/> YES	<input type="checkbox"/> NO		TOTAL
<input type="checkbox"/> CUSTOMER DID NOT WISH TO RESPOND				4392.66

CUSTOMER ACCEPTANCE OF MATERIALS AND SERVICES The customer hereby acknowledges receipt of the materials and services listed on this ticket.

SWIFT OPERATOR Wayne Johnson APPROVAL _____

Thank You!

JOB LOG

SWIFT Services, Inc.

DATE: 1-27-2021
 PAGE NO.: 1
 TICKET NO.: 033486

CUSTOMER: **TALON GROUP**

WELL NO.: **2-11**

LEASE: **SELFREDGE**

JOB TYPE: **8 5/8" SURFACE**

CHART NO.	TIME	RATE (BPM)	VOLUME (BBL) (GAL)	PUMPS		PRESSURE (PSI)		DESCRIPTION OF OPERATION AND MATERIALS
				T	C	TUBING	CASING	
	0830							ON LOCATION TD - 262 TP - 262 8 5/8 - 23 # 15' CEMENT LEFT IN CASING
	0845							BREAK CIRCULATION
	0940	4 1/2	42 1/2		✓		200	1/4 # FLOCCLE MIX CEMENT - 175 SKS STD, 2% GEL, 3% CC,
	0950	6	16		✓		300	DISPLACE CEMENT
	0953							SHOT IN WELL CIRCULATED 10 SKS CEMENT TO PT WASH TRUCK
	1100							JOB COMPLETE

THANK YOU
 WAYNE, KIRBY, ISAAC



CHARGE TO: **Talon Group**
 ADDRESS
 CITY, STATE, ZIP CODE

TICKET 33659

PAGE 1 OF 1

1. SERVICE LOCATIONS: **Ness City, KS**

2. WELL/PROJECT NO.: **2-11**

3. LEASE: **Selfridge**

4. COUNTY/PARISH: **LANE**

5. RIG NAME/NO.: **Southwind**

6. STATE: **KS**

7. CITY: **Dighton**

8. DATE: **2-4-2021**

9. OWNER: **WJ-INTD**

10. ORDER NO.:

11. WELL PERMIT NO.:

12. WELL LOCATION: **Dighton 5-E, 1/2-N**

13. WELL TYPE: **Oil**

14. WELL CATEGORY: **Development**

15. JOB PURPOSE: **Long String 4 1/2"**

16. DELIVERED TO: **LOCATION**

PRICE REFERENCE	SECONDARY REFERENCE/ PART NUMBER	ACCOUNTING			DESCRIPTION	QTY.			UNIT PRICE	AMOUNT
		LOC	ACCT	DF		QTY.	U/M	QTY.		
576					MILEAGE					
578					Trk # 115					
281					Pump Charge - Long String					
281					Mud Flush					
281					Liquid KCL					
419					Rotating Head Rental					
581										
583					CMT Service Charge Prayage					

LEGAL TERMS: Customer hereby acknowledges and agrees to the terms and conditions on the reverse side hereof which include, but are not limited to, PAYMENT, RELEASE, INDEMNITY, and LIMITED WARRANTY provisions.

MUST BE SIGNED BY CUSTOMER OR CUSTOMER'S AGENT PRIOR TO START OF WORK OR DELIVERY OF GOODS.

DATE SIGNED: **2-4-2021** TIME SIGNED: **11:45**

SWIFT SERVICES, INC.
 P.O. BOX 466
 NESS CITY, KS 67560
 785-798-2300

REMIT PAYMENT TO:

OUR SERVICE WAS PERFORMED WITHOUT DELAY?
 WE OPERATED THE EQUIPMENT AND PERFORMED JOB CALCULATIONS SATISFACTORILY?
 ARE YOU SATISFIED WITH OUR SERVICE?

OUR EQUIPMENT PERFORMED WITHOUT BREAKDOWN?
 WE UNDERSTOOD AND MET YOUR NEEDS?
 CUSTOMER DID NOT WISH TO RESPOND

PAGE TOTAL: **2**

TOTAL: **10,005.57**

CUSTOMER ACCEPTANCE OF MATERIALS AND SERVICES The customer hereby acknowledges receipt of the materials and services listed on this ticket.

SWIFT OPERATOR: **Judson Fuchs** APPROVAL:

Thank You!



Services, Inc

PO BOX 466

Ness City, KS 67560

Off: 785-798-2300

TICKET CONTINUATION

TICKET No. 33669

CUSTOMER Talon Group

WELL 2-11

DATE 2-4-2021 PAGE 2 OF 2

PRICE REFERENCE	SECONDARY REFERENCE/ PART NUMBER	ACCOUNTING			TIME	DESCRIPTION	WELL				UNIT PRICE	AMOUNT	
		LOC	ACCT	DF			QTY	U/M	QTY	U/M			
325						STANDARD CMT							
284						CALSEAL				11	SKS	40.00	440.00
283						SALT				1100	lbs	0.185	275.00
292						HALMO 322				200	lbs	8.50	1700.00
276						Flocele				500	lbs	3.00	1500.00
277						Gilsonite				1125	lbs	1.25	1406.25
292						D-Air				3	gal	42.00	126.00

CONTINUATION TOTAL 7134.75

JOB LOG

SWIFT Services, Inc.

DATE 2-4-2021 PAGE NO. 1

CUSTOMER TALON Group

WELL NO.

LEASE Selfridge

JOB TYPE Long String 4 1/2

TICKET NO. 33659

CHART NO.	TIME	RATE (BPM)	VOLUME (BBL) (GAL)	PUMPS		PRESSURE (PSI)		DESCRIPTION OF OPERATION AND MATERIALS
				T	C	TUBING	CASING	
	1915							ON LOCATION 4 1/2" 11.6lb/ft
	2015							RTD: 4.640' TP: 4,336
								SS: 42 PC: 2,088
	2030							Drop BALL - Circulate
	2130	4 1/2	12			300		Pump 500gal Muel Flush
		4 1/2	20			300		Pump 20 bbl KCL Spacer
	2145	1	7.5			100		Plug RH, MH [30-20]
2200		4	42			300		Mix Remaining 175 stks of EA-2 @ 15.5 ppg
	2215							Wash P+L
								- Release Latch down Plug
	2220	6 1/4	0			300		Begin Displacement
		6 1/4	44			400		Lift Pressure
		5 1/2	65			950		MAX Lift Pressure
	2230	-	66.5			1600		LAND Latch down Plug
								- Release * Hold *
	2245							Wash up Trk # 115
	2330							Job Complete
								225 stks of EA-2 used
								* Plug Down 10:30 PM *
								THANKS!
								Gideon, Kurlby, Isaac



Services, Inc.

CHARGE TO: Talens Group
 ADDRESS
 CITY, STATE, ZIP CODE

TICKET 33661

PAGE 1 OF 1

SERVICE LOCATIONS
 1. Ness City, KS
 2. Well/PROJECT NO. #2
 3. Selfridge
 4. Development

WELL/PROJECT NO. #2
 CONTRACTOR Cheyenne
 WELL TYPE Oil
 WELL CATEGORY Development
 INVOICE INSTRUCTIONS

LEASE Selfridge
 COUNTY/PARISH LANE
 RIG NAME/NO.
 STATE KS
 CITY Dighton
 DELIVERED TO Location

DATE 2-9-2021
 ORDER NO.
 WELL LOCATION Dighton, S-E, 1 1/2-N
 WELL PERMIT NO. W-11110

PRICE REFERENCE	SECONDARY REFERENCE/ PART NUMBER	ACCOUNTING			DESCRIPTION	QTY.	UM	UNIT PRICE	AMOUNT
		LOC	ACCT	DF					
575					MILEAGE	30	mi	5.00	150.00
576D					Pump Charge - Port Collar	1	job	1400.00	1400.00
330					SMD Cement	180	sk	17.00	3060.00
276					Flocelle	75	lbs	3.00	225.00
275					Cotton Seed Hells	1	sk	35.00	35.00
290					D-Air	2	gal	42.00	84.00
581					CMT Service Charge			1.85	555.00
583					Drayage	300	sk	1.85	555.00

LEGAL TERMS: Customer hereby acknowledges and agrees to the terms and conditions on the reverse side hereof which include, but are not limited to, PAYMENT, RELEASE, INDEMNITY, and LIMITED WARRANTY provisions.

MUST BE SIGNED BY CUSTOMER OR CUSTOMER'S AGENT PRIOR TO START OF WORK OR DELIVERY OF GOODS.
 X

DATE SIGNED 2-9-2021 TIME SIGNED 2:30 A.M. P.M.

REMIT PAYMENT TO:
 SWIFT SERVICES, INC.
 P.O. BOX 466
 NESS CITY, KS 67560
 785-798-2300

SURVEY
 OUR EQUIPMENT PERFORMED WITHOUT BREAKDOWN?
 WE UNDERSTOOD AND MET YOUR NEEDS?
 OUR SERVICE WAS PERFORMED WITHOUT DELAY?
 WE OPERATED THE EQUIPMENT AND PERFORMED JOB CALCULATIONS SATISFACTORILY?
 ARE YOU SATISFIED WITH OUR SERVICE?

AGREE UNDECIDED DISAGREE

PAGE TOTAL 1

TOTAL 15912.91

SWIFT OPERATOR Paula S. Fields APPROVAL

CUSTOMER ACCEPTANCE OF MATERIALS AND SERVICES The customer hereby acknowledges receipt of the materials and services listed on this ticket.

Thank You!

JOB LOG

SWIFT Services, Inc.

DATE 2-9-2021 PAGE NO. 1

CUSTOMER Talon Group

WELL NO. #2

LEASE Selfridge

JOB TYPE Port Collar

TICKET NO. 33661

CHART NO.	TIME	RATE (BPM)	VOLUME (BBL) (GAL)	PUMPS		PRESSURE (PSI)		DESCRIPTION OF OPERATION AND MATERIALS
				T	C	TUBING	CASING	
	1200							ON Location 2 3/8" x 4 1/2"
								PC: 2087'
	1215	∅		✓		1000		Test BS to 1000 PSI *Hold*
	1220							- Release Pressure Open PC
	1225	3 1/2	4	✓		500		INJECTION RATE
	1230	3 1/2	100	✓		600		Mix 180 sks of SMD 1/4" F10 @ 11.2 pp3 * Circulate CMT to Surface *
	1255	3 1/2	7	✓		600		Displace CMT
	1300							Close PC
	1305	∅		✓		1000		P Test to 1000 PSI *Hold*
								Run 5 JEs
	1315	3 1/2	25	✓		500		Reverse Clean
	1330							Wash up Trk #115
	1400							Job Complete
								180 sks of SMD 1/4" F10
								* 15 sks to the Pit *
								Thanks!
								Gideon Kurly Isaac