

KANSAS CORPORATION COMMISSION
OIL & GAS CONSERVATION DIVISION

TEMPORARY ABANDONMENT WELL APPLICATION

OPERATOR: License# _____
 Name: _____
 Address 1: _____
 Address 2: _____
 City: _____ State: _____ Zip: _____ + _____
 Contact Person: _____
 Phone: (_____) _____
 Contact Person Email: _____
 Field Contact Person: _____
 Field Contact Person Phone: (_____) _____

API No. 15- _____
 Spot Description: _____
 _____ - _____ - _____ - _____ Sec. _____ Twp. _____ S. R. _____ E W
 _____ feet from N / S Line of Section
 _____ feet from E / W Line of Section
 GPS Location: Lat: _____, Long: _____
(e.g. xx.xxxxx) (e.g. -xxx.xxxxx)
 Datum: NAD27 NAD83 WGS84
 County: _____ Elevation: _____ GL KB
 Lease Name: _____ Well #: _____
 Well Type: (check one) Oil Gas OG WSW Other: _____
 SWD Permit #: _____ ENHR Permit #: _____
 Gas Storage Permit #: _____
 Spud Date: _____ Date Shut-In: _____

	Conductor	Surface	Production	Intermediate	Liner	Tubing
Size						
Setting Depth						
Amount of Cement						
Top of Cement						
Bottom of Cement						

Casing Fluid Level from Surface: _____ How Determined? _____ Date: _____
 Casing Squeeze(s): _____ to _____ w / _____ sacks of cement, _____ to _____ w / _____ sacks of cement. Date: _____
(top) (bottom) (top) (bottom)
 Do you have a valid Oil & Gas Lease? Yes No
 Depth and Type: Junk in Hole at _____ Tools in Hole at _____ Casing Leaks: Yes No Depth of casing leak(s): _____
(depth) (depth)
 Type Completion: ALT. I ALT. II Depth of: DV Tool: _____ w / _____ sacks of cement Port Collar: _____ w / _____ sack of cement
(depth) (depth)
 Packer Type: _____ Size: _____ Inch Set at: _____ Feet
 Total Depth: _____ Plug Back Depth: _____ Plug Back Method: _____

Geological Data:

Formation Name	Formation Top	Formation Base	Completion Information
1. _____	At: _____	to _____ Feet	Perforation Interval _____ to _____ Feet or Open Hole Interval _____ to _____ Feet
2. _____	At: _____	to _____ Feet	Perforation Interval _____ to _____ Feet or Open Hole Interval _____ to _____ Feet

UNDER PENALTY OF PERJURY I HEREBY ATTEST THAT THE INFORMATION CONTAINED HEREIN IS TRUE AND CORRECT TO THE BEST OF MY KNOWLEDGE

Submitted Electronically

Do NOT Write in This Space - KCC USE ONLY	Date Tested: _____	Results: _____	Date Plugged: _____	Date Repaired: _____	Date Put Back in Service: _____
	Review Completed by: _____ Comments: _____				
TA Approved: <input type="checkbox"/> Yes <input type="checkbox"/> Denied Date: _____					

Mail to the Appropriate KCC Conservation Office:

	KCC District Office #1 - 210 E. Frontview, Suite A, Dodge City, KS 67801	Phone 620.682.7933
	KCC District Office #2 - 3450 N. Rock Road, Building 600, Suite 601, Wichita, KS 67226	Phone 316.337.7400
	KCC District Office #3 - 137 E. 21st St., Chanute, KS 66720	Phone 620.902.6450
	KCC District Office #4 - 2301 E. 13th Street, Hays, KS 67601-2651	Phone 785.261.6250

Group: MyWells Well: Jones #1 (Trek) (acquired on: 04/25/23 13:28:19)

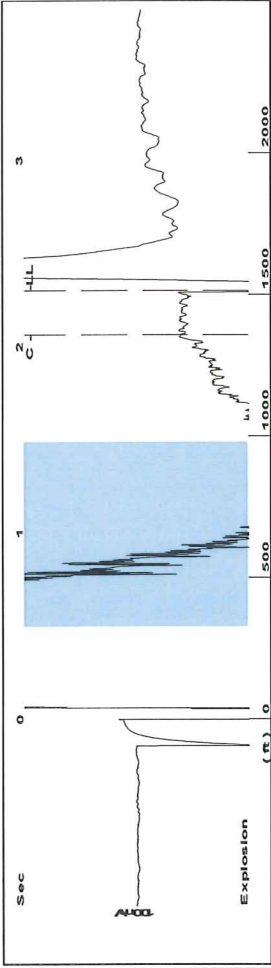

Filter Type High Pass Automatic Collar Count Yes
 Manual Acoustic Velo 320.83 ft/s Manual JTS/sec 20.8333

Time 2.302 sec
 Joints 47.7433 Jts
 Depth 1513.46 ft

[0.5 to 1.5 (Sec)]

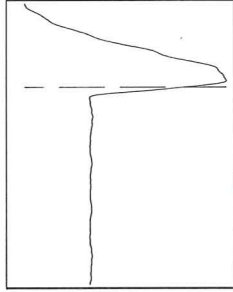
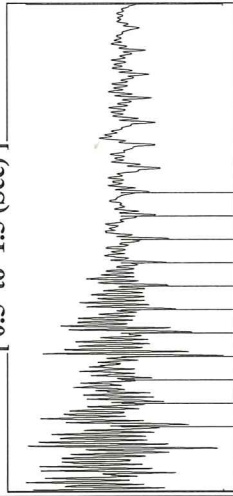

Analysis Method: Automatic

Group: MyWells Well: Jones #1 (Trek) (acquired on: 04/25/23 13:28:19)

Production Current	Potential	Casing Pressure	Producing
Oil - * -	- * - BBL/D	4.9 psi (g)	Annular
Water - * -	- * - BBL/D	Casing Pressure Buildup	Gas Flow
Gas - * -	- * - Mscf/D	0.082 psi	2 Mscf/D
IPR Method	Vogel	1.00 min	% Liquid
PBHP/SBHP	- * -	Gas/Liquid Interface Pressure	95 %
Production Efficiency	0.0	5.6 psi (g)	
Oil 40 deg API	Liquid Level Depth		Pump Intake
Water 1.05 Sp.Gr:H2O	1513.46 ft		- * - psi (g)
Gas 0.67 Sp.Gr:AIR	Pump Intake Depth		Producing BHP
Acoustic Velocity	- * - ft		995.3 psi (g)
1314.91 ft/s	Formation Depth		Static BHP
	3800.00 ft		- * - psi (g)
Formation Submergence			
Total Gaseous Liquid Column HT (TVD)	2287 ft		
Equivalent Gas Free Liquid HT (TVD)	2174 ft		
Acoustic Test			

Group: MyWells Well: Jones #1 (Trek) (acquired on: 04/25/23 13:28:19)

NO PRESSURE DATA AVAILABLE

Change in Pressure 0.08 psi PT4091 Range
 Change in Time 1.00 min

0 - ? psi

Group: MyWells Well: Jones #1 (Trek) (acquired on: 04/25/23 13:28:19)

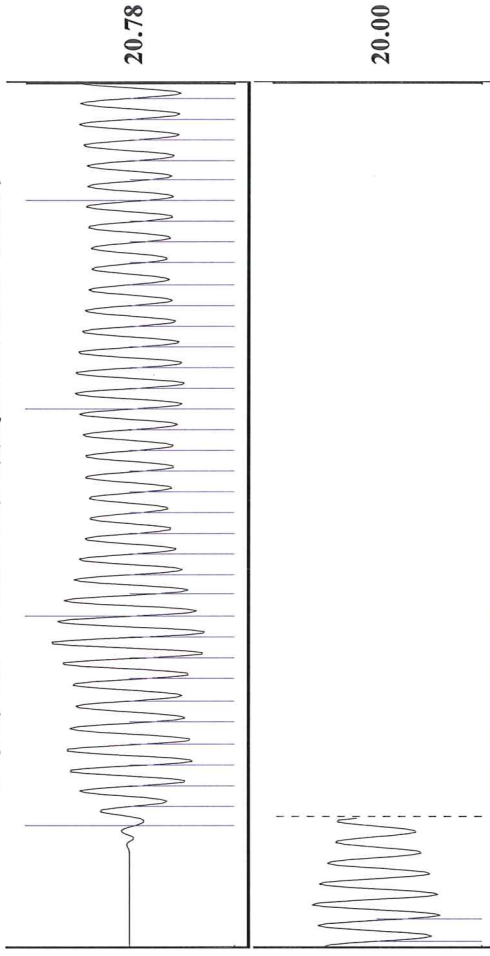

Acoustic Velocity 1314.91 ft/s Joints counted 37
 Joints Per Second 20.7399 jts/sec Joints to liquid level 47.7433
 Depth to liquid level 1513.46 ft Filter Width 18.8333
 Automatic Collar Count Yes Time to 1st Collar 2.064

Conservation Division
District Office No. 2
3450 N. Rock Road
Building 600, Suite 601
Wichita, KS 67226



Phone: 316-337-7400
<http://kcc.ks.gov/>

Susan K. Duffy, Chair
Dwight D. Keen, Commissioner
Andrew J. French, Commissioner

Laura Kelly, Governor

May 03, 2023

Jon F. Messenger
Messenger Petroleum, Inc.
525 S MAIN ST
KINGMAN, KS 67068-1968

Re: Temporary Abandonment
API 15-095-21655-00-00
JONES 1
NW/4 Sec.10-27S-07W
Kingman County, Kansas

Dear Jon F. Messenger:

"Your temporary abandonment (TA) application for the well listed above has been approved. In accordance with K.A.R. 82-3-111 the TA status of this well will expire 05/03/2024.

- * If you return this well to service or plug it, please notify the District Office.
- * If you sell this well you are required to file a Transfer of Operator form, T-1.
- * If the well will remain temporarily abandoned, you must submit a new TA application, CP-111, before 05/03/2024.

You may contact me at the number above if you have questions.

Very truly yours,

BJ Hope"