

**WATER WELL RECORD (WWC-5)**

KOLAR DOC ID \_\_\_\_\_ WELL ID \_\_\_\_\_  
 Original Record      Correction      Change in Well Use

**LOCATION OF WATER WELL**

Latitude		Longitude		Section		Township		Range		E W	Fraction	¼	¼	¼
Datum		Elevation		County										

**WATER WELL OWNER**

Name	
Business	
Address	
Well location	
at owner's address	

**WELL WATER USE**

--

**COMPLETION**

Depth of completed well: _____ ft.
Depth(s) groundwater encountered:
(1) _____ ft.; (2) _____ ft.;
(3) _____ ft.; (4) dry well
Static water level in well: _____ ft.
measured below land surface
on (mm/dd/yy): _____
measured above land surface
on (mm/dd/yy): _____
Estimated yield: _____ gpm
Water level was: _____ ft. after _____ hours
pumping _____ gpm
Pump installed?    Yes    No
Water well disinfected?    Yes    No
Date disinfected (mm/dd/yy): _____
Aquifer, if known:

**NEAREST SOURCE OF POTENTIAL CONTAMINATION**

Source: _____
Distance from well: _____      Direction from well: _____
Source description: _____
Source: _____
Distance from well: _____      Direction from well: _____
Source description: _____
No potential source of contamination within 100 feet.

**CONSTRUCTION**

Borehole interval:	Borehole diameter:
from _____ to _____ ft.	_____ in.
from _____ to _____ ft.	_____ in.
Casing height above land surface: _____ in.	
If casing height is less than 12 in. has a variance been approved?*	
Yes    No	
*variance not required for monitoring or environmental remediation wells	
Casing type: _____	
Blank casing interval: _____ ft. to _____ ft.	
Blank casing diameter: _____ in.	
Casing joints: _____	
Weight: _____ lbs/ft.	
Wall thickness or gauge no.: _____	
Blank casing interval: _____ ft. to _____ ft.	
Blank casing diameter: _____ in.	
Casing joints: _____	
Weight: _____ lbs/ft.	
Wall thickness or gauge no.: _____	
Grout interval: _____ ft. to _____ ft.	
Grout material: _____	
Grout interval: _____ ft. to _____ ft.	
Grout material: _____	
Screen / perforation material: _____	
Screen / perforation openings: _____	
Screen / perforation intervals:	
From _____ ft. to _____ ft.	
Slot size _____ unit _____	
From _____ ft. to _____ ft.	
Slot size _____ unit _____	
Gravel pack intervals:	
Gravel pack not used:    Gravel size _____ in	
From _____ ft. to _____ ft.	
Gravel pack not used:    Gravel size _____ in	
From _____ ft. to _____ ft.	

**PERMIT & ID NUMBERS (AS REQUIRED)**

DWR Application No.: _____
KDHE / EPA Project Code: _____
Site Name: _____
KDHE UIC Class V Form Completed:    Yes    No
County Permit:    Yes    No    Permit ID: _____
Lease Name & Well #: _____
# of boreholes: _____    # of dewatering wells: _____

**LITHOLOGIC LOG**

FROM	TO	LITHOLOGY INTERVALS

**COMMENTS**

--

**CONTRACTOR'S OR LANDOWNERS CERTIFICATION**

This water well was    constructed    reconstructed    pursuant to the stated water well contractor's license and was completed on _____. I certify that this record is true to the best of my knowledge and belief. This water well record was completed on _____ under the business name of _____, Kansas Water Well Contractor's License No. _____ under the authority of the designated person as defined in K.A.R. 28-30-2(j) and signed and certified by the electronic signature of the designated person at its submittal: _____.
---

Send one copy to WATER WELL OWNER and retain one for your records. Fee of \$5.00 for each constructed well.

Form	WWC5.2 - Water Well Record
Doc ID	1694866
Well Owner	KDHE
Contractor	Flint Hills Drilling #914

Lithology

From	To	Lithology Intervals
0	5	clay-lean, yellowish, brown, slightly moist, loose
5	10	clay-fat, brown, dry, stiff
10	15	sand, fine to medium, light, brown, loose
15	20	sand, fine to medium, gray, loose
20	25	sand, fine to medium, gray, loose
25	30	sand, fine to medium, gray, loose
30	31	sand, fine to medium, gray, loose

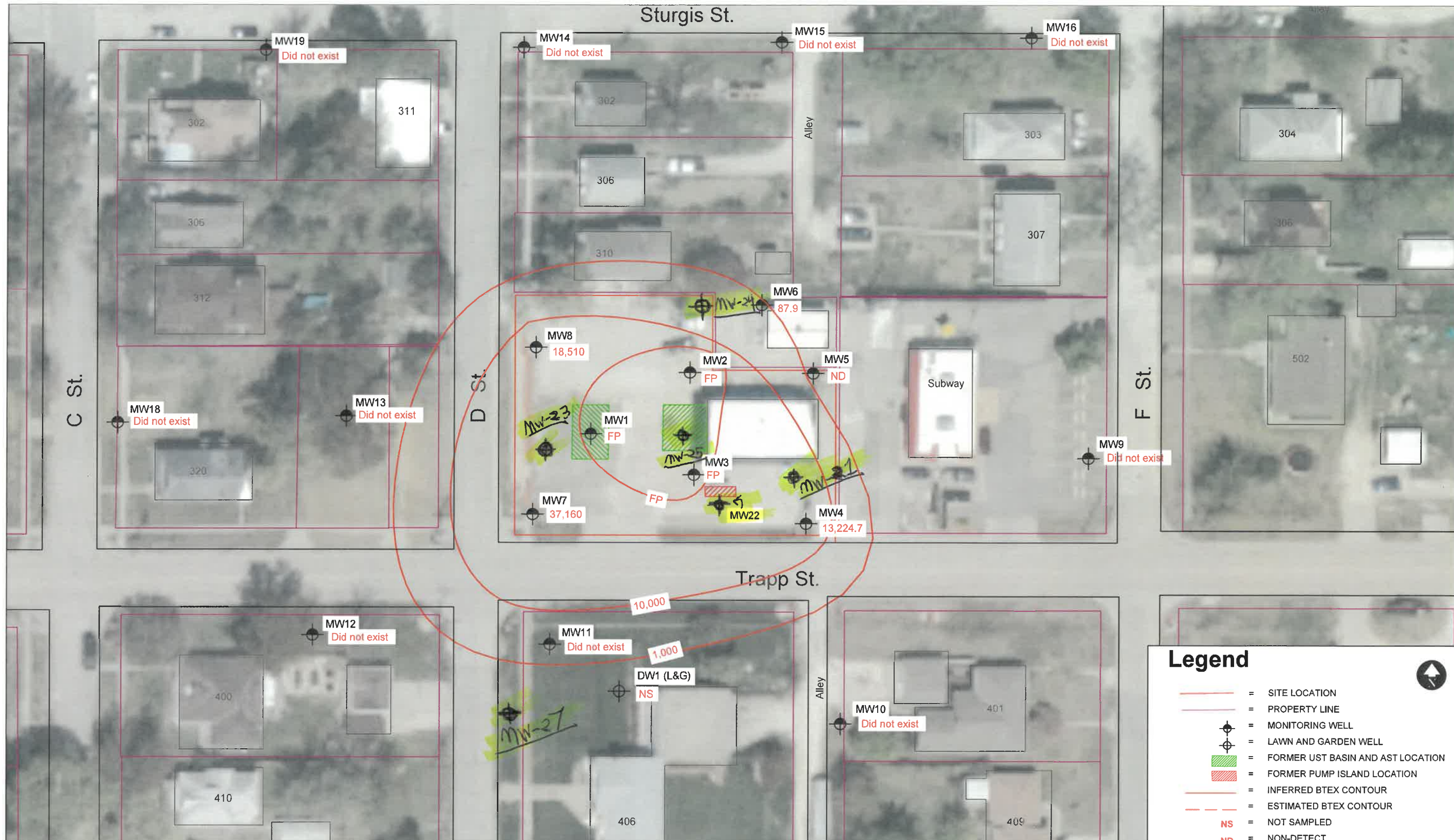

### Legend

- = SITE LOCATION
- = PROPERTY LINE
- = MONITORING WELL
- = LAWN AND GARDEN WELL
- = FORMER UST BASIN AND AST LOCATION
- = FORMER PUMP ISLAND LOCATION
- = INFERRED BTEX CONTOUR
- = ESTIMATED BTEX CONTOUR
- NS** = NOT SAMPLED
- ND** = NON-DETECT
- 1.23** = BTEX CONCENTRATION (µg/L)

Sample Date: 08/29/2011 and 03/05/2012  
 MW-9 through MW-19 installed post-sampling  
 ALL LOCATIONS AND BOUNDARIES ARE APPROXIMATE

<p><b>GSI Engineering</b> A Universal Engineering Sciences Company</p>	FIGURE: 3	FIGURE NAME: Site Base Map Including 2011 LSA BTEX Results	Tim's Amoco Service 400 E. Trapp Street Herington, Kansas KDHE #: U5-021-00829	<p>SCALE: 1" = 50'</p>
	DATE: 12/7/2022	PROJECT NUMBER: 22H2017.01		
	DRAWN BY: CJ	PROJECT MANAGER: DM		