

KANSAS CORPORATION COMMISSION
OIL & GAS CONSERVATION DIVISION

TEMPORARY ABANDONMENT WELL APPLICATION

OPERATOR: License# _____
 Name: _____
 Address 1: _____
 Address 2: _____
 City: _____ State: _____ Zip: _____ + _____
 Contact Person: _____
 Phone: (_____) _____
 Contact Person Email: _____
 Field Contact Person: _____
 Field Contact Person Phone: (_____) _____

API No. 15- _____
 Spot Description: _____
 _____ - _____ - _____ - _____ Sec. _____ Twp. _____ S. R. _____ E W
 _____ feet from N / S Line of Section
 _____ feet from E / W Line of Section
 GPS Location: Lat: _____, Long: _____
(e.g. xx.xxxxx) (e.g. -xxx.xxxxx)
 Datum: NAD27 NAD83 WGS84
 County: _____ Elevation: _____ GL KB
 Lease Name: _____ Well #: _____
 Well Type: (check one) Oil Gas OG WSW Other: _____
 SWD Permit #: _____ ENHR Permit #: _____
 Gas Storage Permit #: _____
 Spud Date: _____ Date Shut-In: _____

	Conductor	Surface	Production	Intermediate	Liner	Tubing
Size						
Setting Depth						
Amount of Cement						
Top of Cement						
Bottom of Cement						

Casing Fluid Level from Surface: _____ How Determined? _____ Date: _____
 Casing Squeeze(s): _____ to _____ w / _____ sacks of cement, _____ to _____ w / _____ sacks of cement. Date: _____
(top) (bottom) (top) (bottom)
 Do you have a valid Oil & Gas Lease? Yes No
 Depth and Type: Junk in Hole at _____ Tools in Hole at _____ Casing Leaks: Yes No Depth of casing leak(s): _____
(depth) (depth)
 Type Completion: ALT. I ALT. II Depth of: DV Tool: _____ w / _____ sacks of cement Port Collar: _____ w / _____ sack of cement
(depth) (depth)
 Packer Type: _____ Size: _____ Inch Set at: _____ Feet
 Total Depth: _____ Plug Back Depth: _____ Plug Back Method: _____

Geological Data:

Formation Name	Formation Top	Formation Base	Completion Information
1. _____	At: _____	to _____ Feet	Perforation Interval _____ to _____ Feet or Open Hole Interval _____ to _____ Feet
2. _____	At: _____	to _____ Feet	Perforation Interval _____ to _____ Feet or Open Hole Interval _____ to _____ Feet

UNDER PENALTY OF PERJURY I HEREBY ATTEST THAT THE INFORMATION CONTAINED HEREIN IS TRUE AND CORRECT TO THE BEST OF MY KNOWLEDGE

Submitted Electronically

Do NOT Write in This Space - KCC USE ONLY	Date Tested: _____	Results: _____	Date Plugged: _____	Date Repaired: _____	Date Put Back in Service: _____
	Review Completed by: _____ Comments: _____				
TA Approved: <input type="checkbox"/> Yes <input type="checkbox"/> Denied Date: _____					

Mail to the Appropriate KCC Conservation Office:

	KCC District Office #1 - 210 E. Frontview, Suite A, Dodge City, KS 67801	Phone 620.682.7933
	KCC District Office #2 - 3450 N. Rock Road, Building 600, Suite 601, Wichita, KS 67226	Phone 316.337.7400
	KCC District Office #3 - 137 E. 21st St., Chanute, KS 66720	Phone 620.902.6450
	KCC District Office #4 - 2301 E. 13th Street, Hays, KS 67601-2651	Phone 785.261.6250

Group: Indian Oil Well: Schnackenberg 2 (acquired on: 12/09/21 09:44:01)

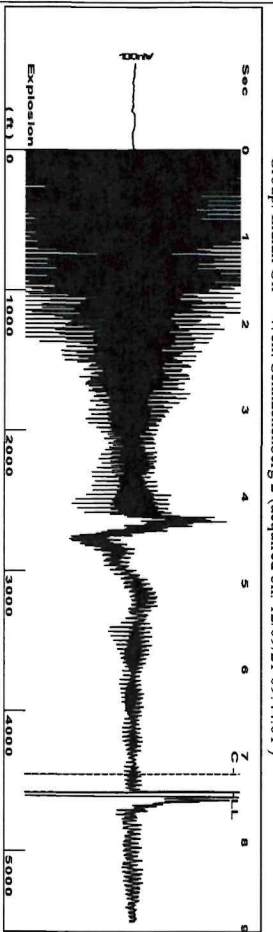

Filter Type High Pass Automatic Collar Count Yes
 Manual Acoustic Veloc(200) 76 f/s Manual JTS/sec 18.9394

Time 7.419 sec
 Joints 144.484 Jts
 Depth 4580.15 ft

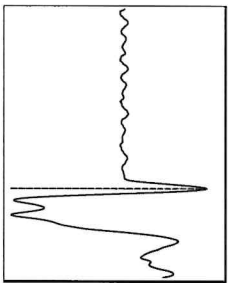
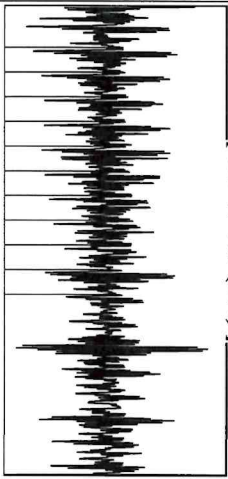

Analysis Method: Automatic

Group: Indian Oil Well: Schnackenberg 2 (acquired on: 12/09/21 09:44:01)

Production	Potential	Casing Pressure	Producing
Current	-* - BBL/D	484.2 psi (g)	
Oil	-* - BBL/D	Casing Pressure Buildup	
Water	-* - Misc/D	-0.032 psi	
Gas	-* -	2.00 min	
IPR Method	Vogel	Gas/Liquid Interface Pressure	
PBHP/SBHP	-* -	-* - psi (g)	
Production Efficiency	0.0		
Oil	40 deg API	Liquid Level Depth	
Water	1.05 Sp.Gr.H2O	4580.15 ft	
Gas	0.71 Sp.Gr.AIR	Pump Intake Depth	
Acoustic Velocity	1234.71 ft/s	4750.00 ft	
		Formation Depth	
		4673.00 ft	
Formation Submergence			
Total Gaseous Liquid Column HT (TVD)	-* - ft		
Equivalent Gas Free Liquid HT (TVD)	-* - ft		
12-09-21			



Pump Intake -* - psi (g)
 Producing BHP -* - psi (g)
 Static BHP -* - psi (g)

Group: Indian Oil Well: Schnackenberg 2 (acquired on: 12/09/21 09:44:01)

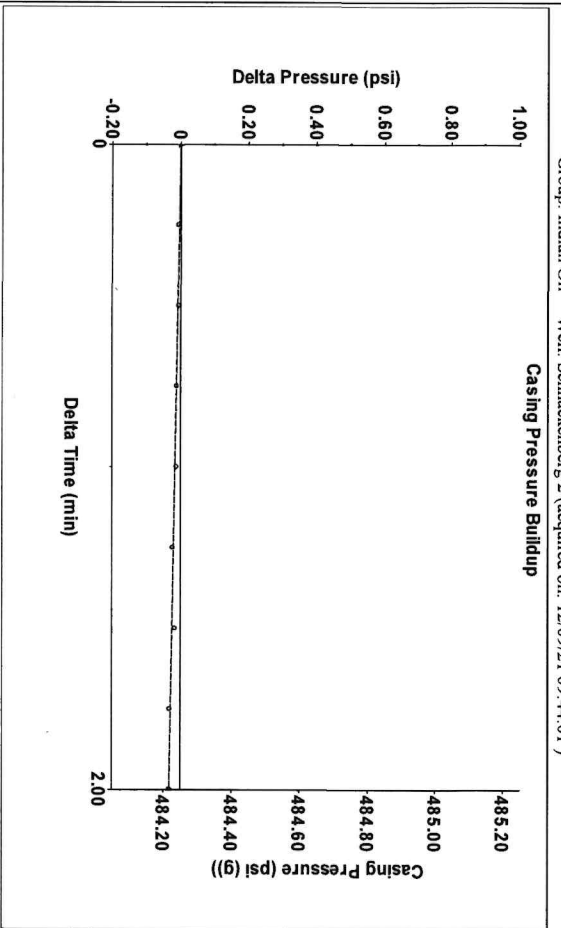

Change in Pressure -0.03 psi PT 15565
 Change in Time 2.00 min Range 0 - ? psi

Group: Indian Oil Well: Schnackenberg 2 (acquired on: 12/09/21 09:44:01)

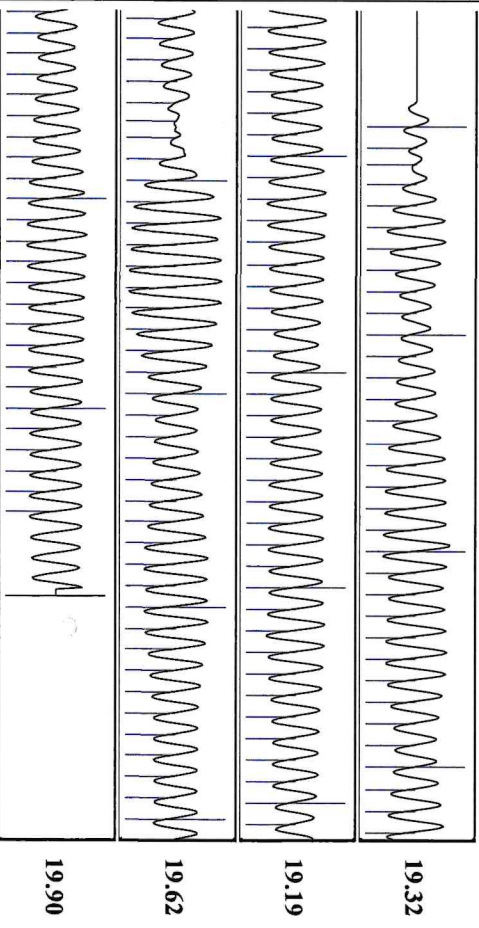

Acoustic Velocity	1234.71 ft/s	Joints counted	135
Joints Per Second	19.4749 ft/sec	Joints to liquid level	144.484
Depth to liquid level	4580.15 ft	Filter Width	16.9394
Automatic Collar Count	Yes	Time to 1st Collar	0.28

Conservation Division
District Office No. 2
3450 N. Rock Road
Building 600, Suite 601
Wichita, KS 67226



Phone: 316-337-7400
<http://kcc.ks.gov/>

Susan K. Duffy, Chair
Dwight D. Keen, Commissioner
Andrew J. French, Commissioner

Laura Kelly, Governor

June 26, 2023

Anthony Farrar
Indian Oil Co., Inc.
308 S. Main St.
PO BOX 209
MEDICINE LODGE, KS 67104-0209

Re: Temporary Abandonment
API 15-077-21996-00-00
SCHNACKENBERG 'A' #2-11
NW/4 Sec.11-34S-08W
Harper County, Kansas

Dear Anthony Farrar:

Your application for Temporary Abandonment (TA) for the above-listed well is denied for the following reasons(s):

Recent fluid shot required. Attached fluid shot and typed date on application do not match and are from 2021.

Pursuant to K.A.R. 82-3-111, the well must be plugged, or returned to service, or obtain temporary abandonment status by 07/26/2023.

This deadline does NOT override any compliance deadline given to you in any Commission Order.

You may contact me if you have any questions.

Sincerely,
Nicholas Barkley, ECRS
KCC DISTRICT 2