

KANSAS CORPORATION COMMISSION
OIL & GAS CONSERVATION DIVISION

Form CP-1
March 2010

This Form must be Typed
Form must be Signed
All blanks must be Filled

WELL PLUGGING APPLICATION

Form KSONA-1, Certification of Compliance with the Kansas Surface Owner Notification Act,
MUST be submitted with this form.

OPERATOR: License #: _____
Name: _____
Address 1: _____
Address 2: _____
City: _____ State: _____ Zip: _____ + _____
Contact Person: _____
Phone: (_____) _____

API No. 15 - _____
If pre 1967, supply original completion date: _____
Spot Description: _____
____ - ____ - ____ Sec. ____ Twp. ____ S. R. ____ East West
____ Feet from North / South Line of Section
____ Feet from East / West Line of Section
Footages Calculated from Nearest Outside Section Corner:
 NE NW SE SW
County: _____
Lease Name: _____ Well #: _____

Check One: Oil Well Gas Well OG D&A Cathodic Water Supply Well Other: _____
 SWD Permit #: _____ ENHR Permit #: _____ Gas Storage Permit #: _____

Conductor Casing Size: _____ Set at: _____ Cemented with: _____ Sacks
Surface Casing Size: _____ Set at: _____ Cemented with: _____ Sacks
Production Casing Size: _____ Set at: _____ Cemented with: _____ Sacks

List (ALL) Perforations and Bridge Plug Sets:

Elevation: _____ (G.L. / K.B.) T.D.: _____ PBTD: _____ Anhydrite Depth: _____
(Stone Corral Formation)

Condition of Well: Good Poor Junk in Hole Casing Leak at: _____
(Interval)

Proposed Method of Plugging (attach a separate page if additional space is needed):

Is Well Log attached to this application? Yes No Is ACO-1 filed? Yes No

If ACO-1 not filed, explain why:

Plugging of this Well will be done in accordance with K.S.A. 55-101 et. seq. and the Rules and Regulations of the State Corporation Commission

Company Representative authorized to supervise plugging operations: _____
Address: _____ City: _____ State: _____ Zip: _____ + _____
Phone: (_____) _____
Plugging Contractor License #: _____ Name: _____
Address 1: _____ Address 2: _____
City: _____ State: _____ Zip: _____ + _____
Phone: (_____) _____

Proposed Date of Plugging (if known): _____

Payment of the Plugging Fee (K.A.R. 82-3-118) will be guaranteed by Operator or Agent

Submitted Electronically

KANSAS CORPORATION COMMISSION
OIL & GAS CONSERVATION DIVISION

Form KSONA-1

July 2021

Form Must Be Typed

Form must be Signed

All blanks must be Filled

**CERTIFICATION OF COMPLIANCE WITH THE
KANSAS SURFACE OWNER NOTIFICATION ACT**

This form must be submitted with all Forms C-1 (Notice of Intent to Drill); CB-1 (Cathodic Protection Borehole Intent); T-1 (Request for Change of Operator Transfer of Injection or Surface Pit Permit); and CP-1 (Well Plugging Application). Any such form submitted without an accompanying Form KSONA-1 will be returned.

Select the corresponding form being filed: C-1 (Intent) CB-1 (Cathodic Protection Borehole Intent) T-1 (Transfer) CP-1 (Plugging Application)

OPERATOR: License # _____

Name: _____

Address 1: _____

Address 2: _____

City: _____ State: _____ Zip: _____ + _____

Contact Person: _____

Phone: (_____) _____ Fax: (_____) _____

Email Address: _____

Well Location:

____ - ____ - ____ - ____ Sec. ____ Twp. ____ S. R. ____ East West

County: _____

Lease Name: _____ Well #: _____

If filing a Form T-1 for multiple wells on a lease, enter the legal description of the lease below:

Surface Owner Information:

Name: _____

Address 1: _____

Address 2: _____

City: _____ State: _____ Zip: _____ + _____

When filing a Form T-1 involving multiple surface owners, attach an additional sheet listing all of the information to the left for each surface owner. Surface owner information can be found in the records of the register of deeds for the county, and in the real estate property tax records of the county treasurer.

If this form is being submitted with a Form C-1 (Intent) or CB-1 (Cathodic Protection Borehole Intent), you must supply the surface owners and the KCC with a plat showing the predicted locations of lease roads, tank batteries, pipelines, and electrical lines. The locations shown on the plat are preliminary non-binding estimates. The locations may be entered on the Form C-1 plat, Form CB-1 plat, or a separate plat may be submitted.

Select one of the following:

- I certify that, pursuant to the Kansas Surface Owner Notice Act (see Chapter 55 of the Kansas Statutes Annotated), I have provided the following to the surface owner(s) of the land upon which the subject well is or will be located: 1) a copy of the Form C-1, Form CB-1, Form T-1, or Form CP-1 that I am filing in connection with this form; 2) if the form being filed is a Form C-1 or Form CB-1, the plat(s) required by this form; and 3) my operator name, address, phone number, fax, and email address.
- I have not provided this information to the surface owner(s). I acknowledge that, because I have not provided this information, the KCC will be required to send this information to the surface owner(s). To mitigate the additional cost of the KCC performing this task, I acknowledge that I must provide the name and address of the surface owner by filling out the top section of this form and that I am being charged a \$30.00 handling fee, payable to the KCC, which is enclosed with this form.

If choosing the second option, submit payment of the \$30.00 handling fee with this form. If the fee is not received with this form, the KSONA-1 form and the associated Form C-1, Form CB-1, Form T-1, or Form CP-1 will be returned.

I Submitted Electronically

I

Form	CP1 - Well Plugging Application
Operator	Urban Oil and Gas Group LLC
Well Name	ADAMS RANCH F-21
Doc ID	1717628

Perforations And Bridge Plug Sets

Perforation Top	Perforation Base	Formation	Bridge Plug Depth
4298	4308	Toronto	
4358	4359		4353
4944	4952	Kansas City	4860



June 12, 2023

Via UPS

State of Kansas Corporation Commission
Conservation Division
266 North Main St, Ste 220
Wichita, KS 67202

Re: CP-1 – KSONA-1
Adams Ranch F-21
Meade County, KS

Urban Oil & Gas Group, LLC respectfully submits the attached CP-1 and KSONA-1 for the plugging request on the above referenced well. Also attached is the:

Plugging procedure
Current and proposed wellbores

Please note that the previous operator did not report any of the perfs and CIBP's that are not highlighted in yellow.

The application has been sent by certified mail to the landowner as a requirement of the application.

If you have any questions or concerns, you can contact me at 972-543-8823, or by email pplumlee@urbanoilandgas.com.

Yours truly,

A handwritten signature in blue ink that reads 'Penny Plumlee'.

Penny Plumlee
Senior Regulatory Specialist

Adams Ranch F-21
 CIMARRON BEND Field
 MEADE COUNTY, KS
 9-35S-29W NE SE NW

15-119-20441

SPUD 1/6/1981

Toronto (Kansas City, Chester)



URBAN
 OIL & GAS GROUP, LLC

KB: 2336'
 GL: 2326'
 Corr: 10' loc re-survey 6/8/89

SURFACE CASING

Size: 8-5/8" Weight: 24 # Depth: 1563'
 Grade: 0 Cmt: 600&150 TOC: surf.
 Hole: 12-1/4"

PRODUCTION CASING

Size: 5-1/2" Weight: 15.5# Depth: 6076'
 Grade: 0 Cmt: 50&150 TOC: 0
 Hole: 7-7/8"

Tubing Details (4/10/02)

134 jt 2-3/8" tubing, 6' and 2' pup joints
 TAC
 3 joints 2-3/8" tubing
 Seating nipple
 collar w/swage
 2-7/8" perfd sub
 2-7/8" mud anchor w/collar & bull plug

Note - WOR from 2010 shows only Kansas City perfs

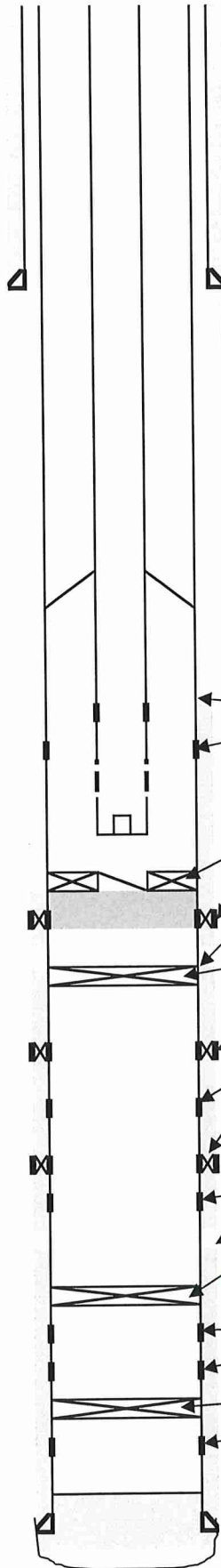

- ← TOC @ 4074 4/02 see CBL
- ← Toronto - 4298-4308 4/02
- SN @ 4310'
- EOT @ 4346'
- CICR @ 4353'; SQZ 50 sx behind pipe
- SQZ perfs - 4358-4359'
- ← TOC @ 4840' CBL
- ← CIBP @ 4860'
- ← SQZ perfs - 4936-4940', SQZ 250 sx
- ← Kansas City - 4944-4952'
- ← SQZ perfs - 4970-4971', SQZ w/100 sx
- ← SQZ perfs - 5000-5001'
- ▲ Original TOC @ 5014' CBL
- ← CIBP @ 5600'
- ← Chester-Morrow - 5846-49', 5854-60'
- ← Chester - 5883-90', 5931-43', 5960-65'
- ← CIBP @ 5985'
- ← Chester - 6012-6022'
- TD 6503'

Adams Ranch F-21
 CIMARRON BEND Field
 MEADE COUNTY, KS
 9-35S-29W NE SE NW

15-119-20441

SPUD 1/6/1981

Toronto (Kansas City, Chester)



URBAN
 OIL & GAS GROUP LLC

KB: 2336'
 GL: 2326'
 Corr: 10'

SURFACE CASING

Size: 8-5/8" Weight: 24 # Depth: 1563'
 Grade: 0 Cmt: 600&150 TOC: surf.
 Hole: 12-1/4"

PRODUCTION CASING

Size: 5-1/2" Weight: 15.5# Depth: 6076'
 Grade: 0 Cmt: 50&150 TOC: 0
 Hole: 7-7/8"

Plug #4 - Surface plug 34-4'

Plug #3- 300' plug from 1700'-1400

Plug #2- 300' cmt from 3500'-3200'

Plug #2- 300' cmt from 3500'-3200'

Plug #1 Proposed CIBP @4250' w 2sxs cmt over

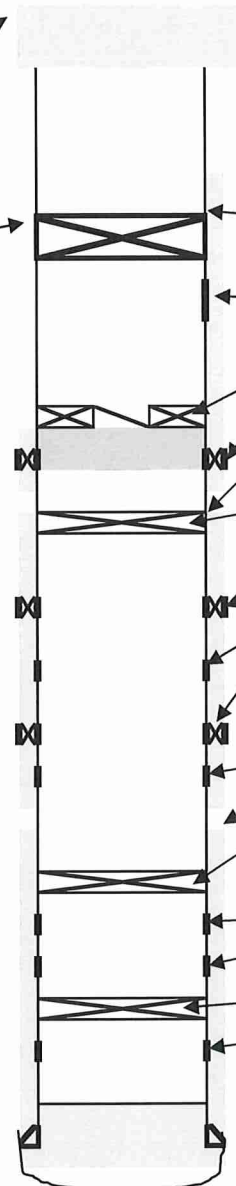
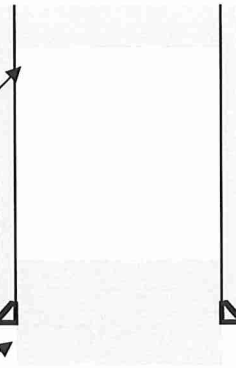

TOC @ 4074' CBL

Toronto - 4298-4308'

CICR @ 4353'; SQZ 50 sx behind pipe

SQZ perms - 4358-4359'

TOC @ 4840' see CBL

CIBP @ 4860' KB

SQZ perms - 4936-4940', SQZ 250 sx

Kansas City - 4944-4952'

SQZ perms - 4970-4971', SQZ w/100 sx

SQZ perms - 5000-5001'

Original TOC @ 5014' CBL

CIBP @ 5600'

Chester-Morrow - 5846-49', 5854-60'

Chester - 5883-90', 5931-43', 5960-65'

CIBP @ 5985'

Chester - 6012-6022'

TD 6503'



Conservation Division
266 N. Main St., Ste. 220
Wichita, KS 67202-1513

Phone: 316-337-6200
Fax: 316-337-6211
<http://kcc.ks.gov/>

Susan K. Duffy, Chair
Dwight D. Keen, Commissioner
Andrew J. French, Commissioner

Laura Kelly, Governor

June 26, 2023

Penny Plumlee
Urban Oil and Gas Group LLC
1000 East 14th Street, Ste 300
PLANO, TX 75074-6214

Re: Plugging Application
API 15-119-20441-00-01
ADAMS RANCH F-21
NW/4 Sec.09-35S-29W
Meade County, Kansas

Dear Penny Plumlee:

The Conservation Division has received your Well Plugging Application (CP-1).

Under K.A.R. 82-3-113(b)(2), you must notify DISTRICT 1 of your proposed plugging plan at least 5 days before plugging the well. DISTRICT 1's phone number is (620) 682-7933. Failure to notify DISTRICT 1, or failure to file a Well Plugging Record (CP-4) after the well is plugged will result in a penalty recommendation.

Under K.A.R. 82-3-600, you must file an Application for Surface Pit (CDP-1) if you wish to use a workover pit while plugging the well. Failure to timely file a CDP-1, failure to timely remove fluids, or failure to timely file Closure of Surface Pit (CDP-4) or Waste Transfer (CDP-5) forms will result in a penalty recommendation.

This receipt does NOT constitute authorization to plug this well if you do not otherwise have the legal right to do so.

This receipt is VOID after December 23, 2023. If the well is not plugged by then, you will have to submit a new CP-1 if you wish to plug the well.

The December 23, 2023 deadline does NOT override any compliance deadline given to you by Legal, District, or other Commission Staff. Failure to comply with any given deadline will still result in the Commission assessing penalties, or taking other legal action.

Sincerely,
Production Department Supervisor

cc: DISTRICT 1