

KANSAS CORPORATION COMMISSION
OIL & GAS CONSERVATION DIVISION

Form CP-1
March 2010

This Form must be Typed
Form must be Signed
All blanks must be Filled

WELL PLUGGING APPLICATION

Form KSONA-1, Certification of Compliance with the Kansas Surface Owner Notification Act,
MUST be submitted with this form.

OPERATOR: License #: _____
Name: _____
Address 1: _____
Address 2: _____
City: _____ State: _____ Zip: _____ + _____
Contact Person: _____
Phone: (_____) _____

API No. 15 - _____
If pre 1967, supply original completion date: _____
Spot Description: _____
____ - ____ - ____ Sec. ____ Twp. ____ S. R. ____ East West
____ Feet from North / South Line of Section
____ Feet from East / West Line of Section
Footages Calculated from Nearest Outside Section Corner:
 NE NW SE SW
County: _____
Lease Name: _____ Well #: _____

Check One: Oil Well Gas Well OG D&A Cathodic Water Supply Well Other: _____
 SWD Permit #: _____ ENHR Permit #: _____ Gas Storage Permit #: _____

Conductor Casing Size: _____ Set at: _____ Cemented with: _____ Sacks
Surface Casing Size: _____ Set at: _____ Cemented with: _____ Sacks
Production Casing Size: _____ Set at: _____ Cemented with: _____ Sacks

List (ALL) Perforations and Bridge Plug Sets:

Elevation: _____ (G.L. / K.B.) T.D.: _____ PBTD: _____ Anhydrite Depth: _____
(Stone Corral Formation)

Condition of Well: Good Poor Junk in Hole Casing Leak at: _____
(Interval)

Proposed Method of Plugging (attach a separate page if additional space is needed):

Is Well Log attached to this application? Yes No Is ACO-1 filed? Yes No

If ACO-1 not filed, explain why:

Plugging of this Well will be done in accordance with K.S.A. 55-101 et. seq. and the Rules and Regulations of the State Corporation Commission

Company Representative authorized to supervise plugging operations: _____
Address: _____ City: _____ State: _____ Zip: _____ + _____
Phone: (_____) _____
Plugging Contractor License #: _____ Name: _____
Address 1: _____ Address 2: _____
City: _____ State: _____ Zip: _____ + _____
Phone: (_____) _____

Proposed Date of Plugging (if known): _____

Payment of the Plugging Fee (K.A.R. 82-3-118) will be guaranteed by Operator or Agent

Submitted Electronically

KANSAS CORPORATION COMMISSION
OIL & GAS CONSERVATION DIVISION

Form KSONA-1

July 2021

Form Must Be Typed

Form must be Signed

All blanks must be Filled

**CERTIFICATION OF COMPLIANCE WITH THE
KANSAS SURFACE OWNER NOTIFICATION ACT**

This form must be submitted with all Forms C-1 (Notice of Intent to Drill); CB-1 (Cathodic Protection Borehole Intent); T-1 (Request for Change of Operator Transfer of Injection or Surface Pit Permit); and CP-1 (Well Plugging Application). Any such form submitted without an accompanying Form KSONA-1 will be returned.

Select the corresponding form being filed: C-1 (Intent) CB-1 (Cathodic Protection Borehole Intent) T-1 (Transfer) CP-1 (Plugging Application)

OPERATOR: License # _____

Name: _____

Address 1: _____

Address 2: _____

City: _____ State: _____ Zip: _____ + _____

Contact Person: _____

Phone: (_____) _____ Fax: (_____) _____

Email Address: _____

Well Location:

____ - ____ - ____ - ____ Sec. ____ Twp. ____ S. R. ____ East West

County: _____

Lease Name: _____ Well #: _____

If filing a Form T-1 for multiple wells on a lease, enter the legal description of the lease below:

Surface Owner Information:

Name: _____

Address 1: _____

Address 2: _____

City: _____ State: _____ Zip: _____ + _____

When filing a Form T-1 involving multiple surface owners, attach an additional sheet listing all of the information to the left for each surface owner. Surface owner information can be found in the records of the register of deeds for the county, and in the real estate property tax records of the county treasurer.

If this form is being submitted with a Form C-1 (Intent) or CB-1 (Cathodic Protection Borehole Intent), you must supply the surface owners and the KCC with a plat showing the predicted locations of lease roads, tank batteries, pipelines, and electrical lines. The locations shown on the plat are preliminary non-binding estimates. The locations may be entered on the Form C-1 plat, Form CB-1 plat, or a separate plat may be submitted.

Select one of the following:

- I certify that, pursuant to the Kansas Surface Owner Notice Act (see Chapter 55 of the Kansas Statutes Annotated), I have provided the following to the surface owner(s) of the land upon which the subject well is or will be located: 1) a copy of the Form C-1, Form CB-1, Form T-1, or Form CP-1 that I am filing in connection with this form; 2) if the form being filed is a Form C-1 or Form CB-1, the plat(s) required by this form; and 3) my operator name, address, phone number, fax, and email address.
- I have not provided this information to the surface owner(s). I acknowledge that, because I have not provided this information, the KCC will be required to send this information to the surface owner(s). To mitigate the additional cost of the KCC performing this task, I acknowledge that I must provide the name and address of the surface owner by filling out the top section of this form and that I am being charged a \$30.00 handling fee, payable to the KCC, which is enclosed with this form.

If choosing the second option, submit payment of the \$30.00 handling fee with this form. If the fee is not received with this form, the KSONA-1 form and the associated Form C-1, Form CB-1, Form T-1, or Form CP-1 will be returned.

I Submitted Electronically

I

Form	CP1 - Well Plugging Application
Operator	Core S&S LLC
Well Name	BERG 2 MF
Doc ID	1719462

Perforations And Bridge Plug Sets

Perforation Top	Perforation Base	Formation	Bridge Plug Depth
694	698	mulky	
711	715	summit	
755	757	n/a	

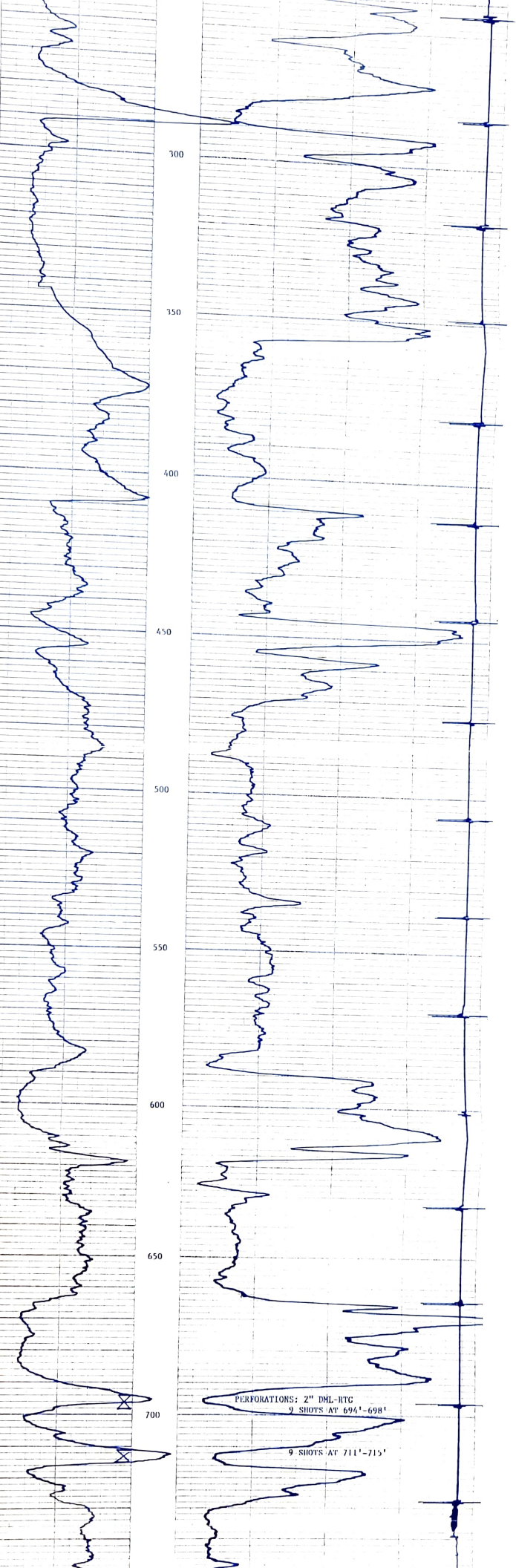

300

350

400

450

500

550

600

650

700

PERFORATIONS: 2" DML-RTG
9 SHOTS AT 694'-698'

9 SHOTS AT 711'-715'

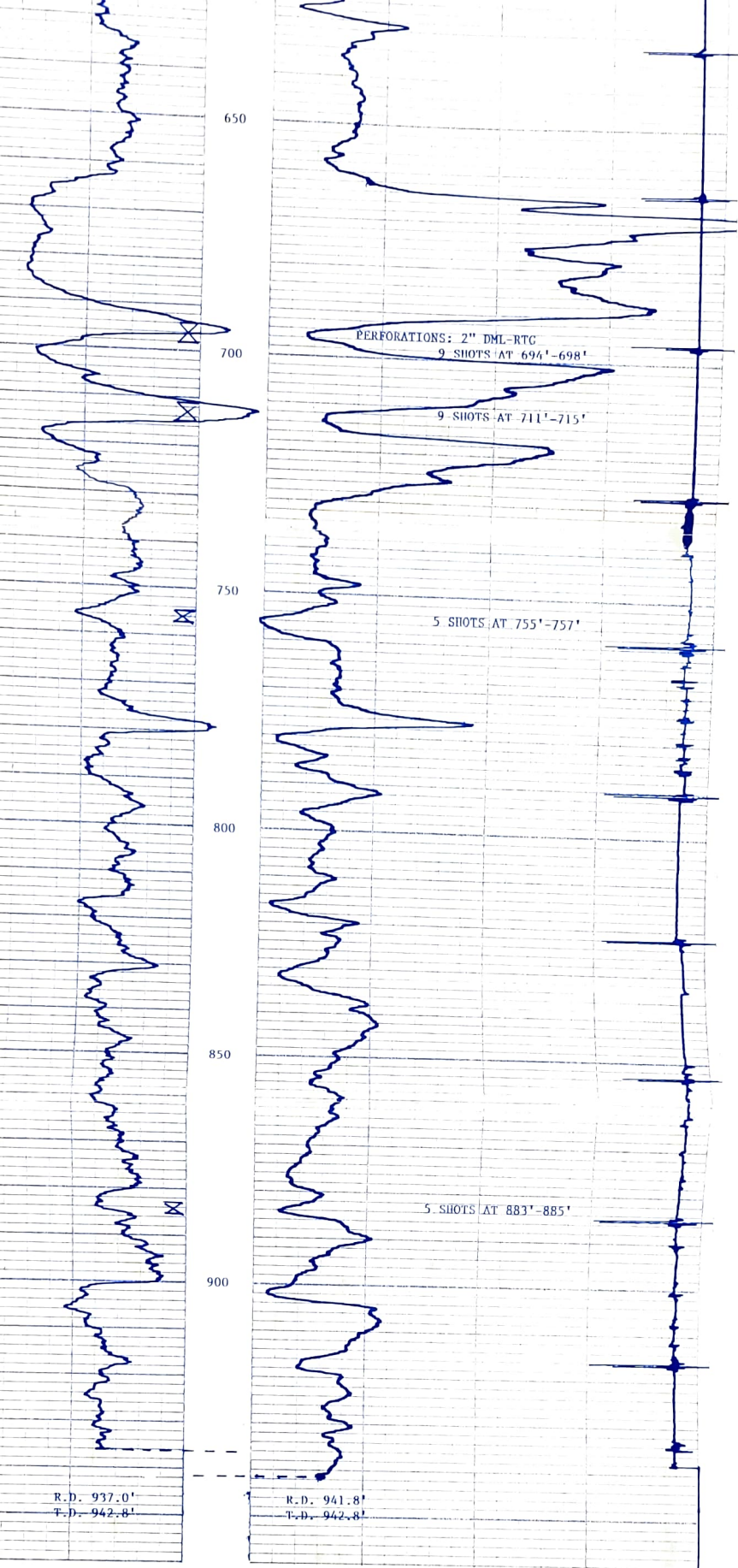

R.D. 937.0'
T.D. 942.8'

R.D. 941.8'
T.D. 942.8'

NO. 2 MF
I, INC.
ON COUNTY, KANSAS
ER 10, 2005

KAY/NEUTRON/PERFORATE

CORNISH

PHONE 431-9308
 WIRELINE SERVICES, INC.
 P.O. DRAWER H
 CHAUNUTE, KANSAS

RADIOACTIVITY LOG

FILE NO.	COMPANY L. & M., INC.	
WELL	BERG NO. 2 MF	
FIELD	API NO. 15-205-26076-00-00	
COUNTY	MITLSON	STATE KANSAS
LOCATION	3135⁺ E 5L & 1485⁺ FEL.	
	SE SW NE	
PERMANENT DATUM, GROUND LEVEL	ELEV. 17E	OTHER SERVICES GRN OPEN HOLE 5-17-05
LOG MEASURED FROM G.L.	FT ABOVE PERM DATUM	
DRAWING MEASURED FROM G.L.		
DATE	10-10-05	10-10-05
RUN NO.	2 NW	2 NW
TYPE LOG	GAMMA RAY	NEUTRON
DEPTH—DRILLER		
DEPTH—LOGGERS	942.8'	942.8'
BOTTOM LOGGED INTERVAL	937.0'	941.8'
TOP LOGGED INTERVAL	4.0'	8.0'
TYPE FLUID IN HOLE	WATER	WATER
SALINITY, PPM/CL		
DENSITY		
LEVEL	FULL	FULL
MAX REC TEMP, DEG F		
OPERATING AND TIME		
RECORDED BY	R. CORNILEY	R. CORNILEY
INTERFERED BY	G. LASWELL	G. LASWELL

EQUIPMENT DATA			
GAMMA RAY		NEUTRON	
RUN NO.	2 NW	RUN NO.	2 NW
TOOL MODEL NO.	9205	TOOL MODEL NO.	NEU/NEU
DIAMETER	1-11/16"	DIAMETER	1-11/16"
DETECTOR MODEL NO.	955C	DETECTOR MODEL NO.	95HE
TYPE	SCINT.	TYPE	He-3
LENGTH	1"x4"	LENGTH	1"x6"
DISTANCE TO N. SOURCE	8.5'	SOURCE MODEL NO.	AC
GENERAL		SERIAL NO.	MRC415
HOIST TRUCK NO.	105	SPACING	13"
INSTRUMENT TRUCK NO.	105	TYPE	Am/Be
TOOL SERIAL NO.	1C	STRENGTH	6.7x10⁻⁶

LOGGING DATA										
RUN NO.	GENERAL DEPTHS		SPEED FT. MIN	T.C. SEC	GAMMA RAY			NEUTRON		
	FROM	TO			ZERO DIV. L OR R	API GR. UNITS PER LOG. DIV.	T.C. SEC	SENS. SETTINGS	ZERO DIV. L OR R	API N. UNITS PER LOG. DIV.
2	941.8'	4'	25	2.5	10--0	2L	20	2.0	0-.35	4L

REFERENCE LITERATURE:

REMARKS:

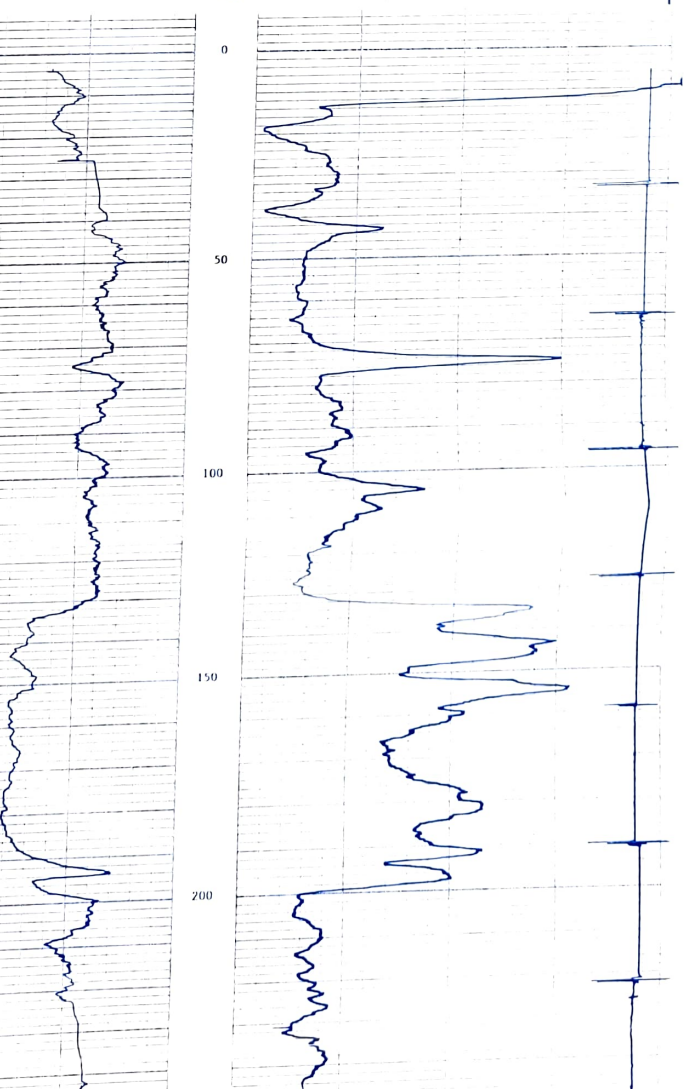



Conservation Division
266 N. Main St., Ste. 220
Wichita, KS 67202-1513

Phone: 316-337-6200
Fax: 316-337-6211
<http://kcc.ks.gov/>

Susan K. Duffy, Chair
Dwight D. Keen, Commissioner
Andrew J. French, Commissioner

Laura Kelly, Governor

June 27, 2023

Billy Cramer
Core S&S LLC
23081 700 Road
Thayer, KS 66776-8155

Re: Plugging Application
API 15-205-26036-00-00
BERG 2 MF
NE/4 Sec.15-30S-17E
Wilson County, Kansas

Dear Billy Cramer:

The Conservation Division has received your Well Plugging Application (CP-1).

Under K.A.R. 82-3-113(b)(2), you must notify DISTRICT 3 of your proposed plugging plan at least 5 days before plugging the well. DISTRICT 3's phone number is (620) 902-6450. Failure to notify DISTRICT 3, or failure to file a Well Plugging Record (CP-4) after the well is plugged will result in a penalty recommendation.

Under K.A.R. 82-3-600, you must file an Application for Surface Pit (CDP-1) if you wish to use a workover pit while plugging the well. Failure to timely file a CDP-1, failure to timely remove fluids, or failure to timely file Closure of Surface Pit (CDP-4) or Waste Transfer (CDP-5) forms will result in a penalty recommendation.

This receipt does NOT constitute authorization to plug this well if you do not otherwise have the legal right to do so.

This receipt is VOID after December 24, 2023. If the well is not plugged by then, you will have to submit a new CP-1 if you wish to plug the well.

The December 24, 2023 deadline does NOT override any compliance deadline given to you by Legal, District, or other Commission Staff. Failure to comply with any given deadline will still result in the Commission assessing penalties, or taking other legal action.

Sincerely,
Production Department Supervisor

cc: DISTRICT 3