

KANSAS CORPORATION COMMISSION
OIL & GAS CONSERVATION DIVISION

TEMPORARY ABANDONMENT WELL APPLICATION

OPERATOR: License# _____
 Name: _____
 Address 1: _____
 Address 2: _____
 City: _____ State: _____ Zip: _____ + _____
 Contact Person: _____
 Phone: (_____) _____
 Contact Person Email: _____
 Field Contact Person: _____
 Field Contact Person Phone: (_____) _____

API No. 15- _____
 Spot Description: _____
 _____ - _____ - _____ - _____ Sec. _____ Twp. _____ S. R. _____ E W
 _____ feet from N / S Line of Section
 _____ feet from E / W Line of Section
 GPS Location: Lat: _____, Long: _____
(e.g. xx.xxxxx) (e.g. -xxx.xxxxx)
 Datum: NAD27 NAD83 WGS84
 County: _____ Elevation: _____ GL KB
 Lease Name: _____ Well #: _____
 Well Type: (check one) Oil Gas OG WSW Other: _____
 SWD Permit #: _____ ENHR Permit #: _____
 Gas Storage Permit #: _____
 Spud Date: _____ Date Shut-In: _____

	Conductor	Surface	Production	Intermediate	Liner	Tubing
Size						
Setting Depth						
Amount of Cement						
Top of Cement						
Bottom of Cement						

Casing Fluid Level from Surface: _____ How Determined? _____ Date: _____
 Casing Squeeze(s): _____ to _____ w / _____ sacks of cement, _____ to _____ w / _____ sacks of cement. Date: _____
(top) (bottom) (top) (bottom)
 Do you have a valid Oil & Gas Lease? Yes No
 Depth and Type: Junk in Hole at _____ Tools in Hole at _____ Casing Leaks: Yes No Depth of casing leak(s): _____
(depth) (depth)
 Type Completion: ALT. I ALT. II Depth of: DV Tool: _____ w / _____ sacks of cement Port Collar: _____ w / _____ sack of cement
(depth) (depth)
 Packer Type: _____ Size: _____ Inch Set at: _____ Feet
 Total Depth: _____ Plug Back Depth: _____ Plug Back Method: _____

Geological Data:

Formation Name	Formation Top	Formation Base	Completion Information
1. _____	At: _____	to _____ Feet	Perforation Interval _____ to _____ Feet or Open Hole Interval _____ to _____ Feet
2. _____	At: _____	to _____ Feet	Perforation Interval _____ to _____ Feet or Open Hole Interval _____ to _____ Feet

UNDER PENALTY OF PERJURY I HEREBY ATTEST THAT THE INFORMATION CONTAINED HEREIN IS TRUE AND CORRECT TO THE BEST OF MY KNOWLEDGE

Submitted Electronically

Do NOT Write in This Space - KCC USE ONLY	Date Tested: _____	Results: _____	Date Plugged: _____	Date Repaired: _____	Date Put Back in Service: _____
	Review Completed by: _____ Comments: _____				
TA Approved: <input type="checkbox"/> Yes <input type="checkbox"/> Denied Date: _____					

Mail to the Appropriate KCC Conservation Office:

	KCC District Office #1 - 210 E. Frontview, Suite A, Dodge City, KS 67801	Phone 620.682.7933
	KCC District Office #2 - 3450 N. Rock Road, Building 600, Suite 601, Wichita, KS 67226	Phone 316.337.7400
	KCC District Office #3 - 137 E. 21st St., Chanute, KS 66720	Phone 620.902.6450
	KCC District Office #4 - 2301 E. 13th Street, Hays, KS 67601-2651	Phone 785.261.6250

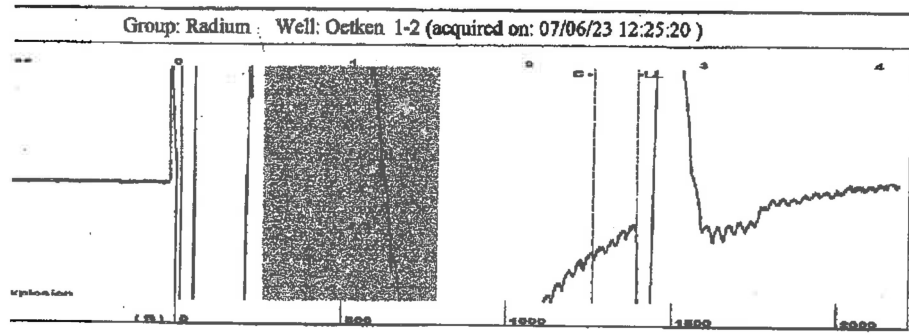

Group: Radium Well: Oetken 1-2 (acquired on: 07/06/23 12:25:20)

type	High Pass	Automatic Collar Count	Yes	Time	2.623 sec
Acoustic Velo	1056.63 ft/s	Manual JTS/sec	16.1812	Joints	42.63 Jts
				Depth	1391.87 ft

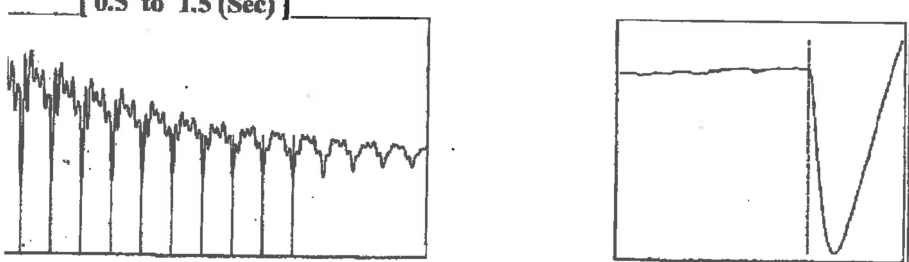

Analysis Method: Automatic

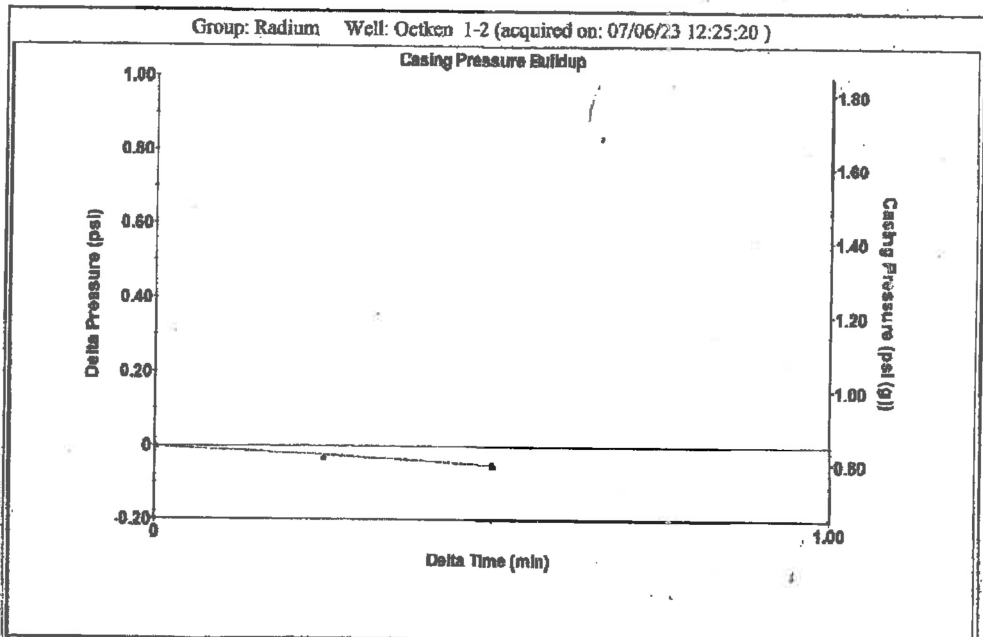

Change in Pressure	-0.05 psi	PT13440
Change in Time	0.50 min	Range
		0 - 7 psi

Group: Radium Well: Oetken 1-2 (acquired on: 07/06/23 12:25:20)

Current Potential	-*- BBL/D	Casing Pressure	0.8 psi (g)	Producing
-*- BBL/D		Casing Pressure Buildup	-0.1 psi	Annular Gas Flow
-*- Mscf/D		0.50 min		0 Mscf/D
Method	Vogel	Gas/Liquid Interface Pressure	1.5 psi (g)	% Liquid
%SBHP	-*-	1.5 psi (g)		100 %
Collar Efficiency	0.0	Liquid Level Depth	1391.87 ft	
40 deg.API		Pump Intake Depth	3650.00 ft	
1.05 Sp.Gr.H2O		Formation Depth	3697.00 ft	
0.91 Sp.Gr.AIR				
Acoustic Velocity	1061.28 ft/s			
Position Submergence		Pump Intake	753.5 psi (g)	
Gaseous Liquid Column HT (TVD)	2258 ft	Producing BHP	774.8 psi (g)	
Equivalent Gas Free Liquid HT (TVD)	2258 ft	Static BHP	-*- psi (g)	
Acoustic Test				

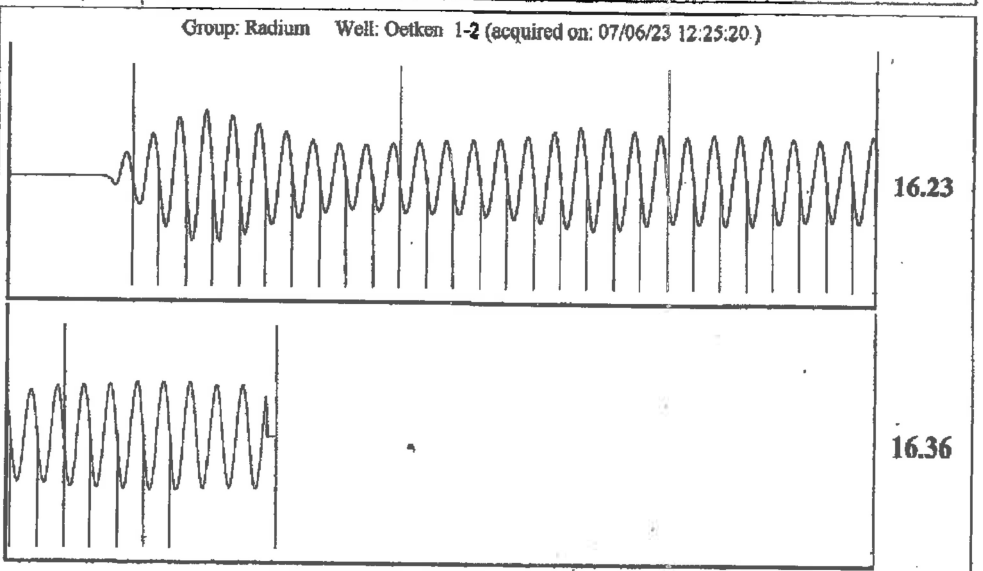

Acoustic Velocity	1061.28 ft/s	Joints counted	34
Joints Per Second	16.2524 jts/sec	Joints to liquid level	42.63
Depth to liquid level	1391.87 ft	Filter Width	14.1812 18.1812
Automatic Collar Count	Yes	Time to 1st Collar	0.284 2.376

July 20, 2023

Loveness Mpanje
F. G. Holl Company L.L.C.
9431 E CENTRAL STE 100
WICHITA, KS 67206-2563

Re: Temporary Abandonment
API 15-145-21581-00-01
OETKEN 1-2
SE/4 Sec.02-20S-16W
Pawnee County, Kansas

Dear Loveness Mpanje:

"Your temporary abandonment (TA) application for the well listed above has been approved. In accordance with K.A.R. 82-3-111 the TA status of this well will expire 07/20/2024.

- * If you return this well to service or plug it, please notify the District Office.
- * If you sell this well you are required to file a Transfer of Operator form, T-1.
- * If the well will remain temporarily abandoned, you must submit a new TA application, CP-111, before 07/20/2024.

You may contact me at the number above if you have questions.

Very truly yours,

Michael Maier"