

KANSAS CORPORATION COMMISSION
OIL & GAS CONSERVATION DIVISION

TEMPORARY ABANDONMENT WELL APPLICATION

OPERATOR: License# _____
 Name: _____
 Address 1: _____
 Address 2: _____
 City: _____ State: _____ Zip: _____ + _____
 Contact Person: _____
 Phone: (_____) _____
 Contact Person Email: _____
 Field Contact Person: _____
 Field Contact Person Phone: (_____) _____

API No. 15- _____
 Spot Description: _____
 _____ - _____ - _____ - _____ Sec. _____ Twp. _____ S. R. _____ E W
 _____ feet from N / S Line of Section
 _____ feet from E / W Line of Section
 GPS Location: Lat: _____, Long: _____
(e.g. xx.xxxxx) (e.g. -xxx.xxxxx)
 Datum: NAD27 NAD83 WGS84
 County: _____ Elevation: _____ GL KB
 Lease Name: _____ Well #: _____
 Well Type: (check one) Oil Gas OG WSW Other: _____
 SWD Permit #: _____ ENHR Permit #: _____
 Gas Storage Permit #: _____
 Spud Date: _____ Date Shut-In: _____

	Conductor	Surface	Production	Intermediate	Liner	Tubing
Size						
Setting Depth						
Amount of Cement						
Top of Cement						
Bottom of Cement						

Casing Fluid Level from Surface: _____ How Determined? _____ Date: _____
 Casing Squeeze(s): _____ to _____ w / _____ sacks of cement, _____ to _____ w / _____ sacks of cement. Date: _____
(top) (bottom) (top) (bottom)
 Do you have a valid Oil & Gas Lease? Yes No
 Depth and Type: Junk in Hole at _____ Tools in Hole at _____ Casing Leaks: Yes No Depth of casing leak(s): _____
(depth) (depth)
 Type Completion: ALT. I ALT. II Depth of: DV Tool: _____ w / _____ sacks of cement Port Collar: _____ w / _____ sack of cement
(depth) (depth)
 Packer Type: _____ Size: _____ Inch Set at: _____ Feet
 Total Depth: _____ Plug Back Depth: _____ Plug Back Method: _____

Geological Data:

Formation Name	Formation Top	Formation Base	Completion Information
1. _____	At: _____	to _____ Feet	Perforation Interval _____ to _____ Feet or Open Hole Interval _____ to _____ Feet
2. _____	At: _____	to _____ Feet	Perforation Interval _____ to _____ Feet or Open Hole Interval _____ to _____ Feet

UNDER PENALTY OF PERJURY I HEREBY ATTEST THAT THE INFORMATION CONTAINED HEREIN IS TRUE AND CORRECT TO THE BEST OF MY KNOWLEDGE

Submitted Electronically

Do NOT Write in This Space - KCC USE ONLY	Date Tested: _____	Results: _____	Date Plugged: _____	Date Repaired: _____	Date Put Back in Service: _____
	Review Completed by: _____ Comments: _____				
TA Approved: <input type="checkbox"/> Yes <input type="checkbox"/> Denied Date: _____					

Mail to the Appropriate KCC Conservation Office:

	KCC District Office #1 - 210 E. Frontview, Suite A, Dodge City, KS 67801	Phone 620.682.7933
	KCC District Office #2 - 3450 N. Rock Road, Building 600, Suite 601, Wichita, KS 67226	Phone 316.337.7400
	KCC District Office #3 - 137 E. 21st St., Chanute, KS 66720	Phone 620.902.6450
	KCC District Office #4 - 2301 E. 13th Street, Hays, KS 67601-2651	Phone 785.261.6250

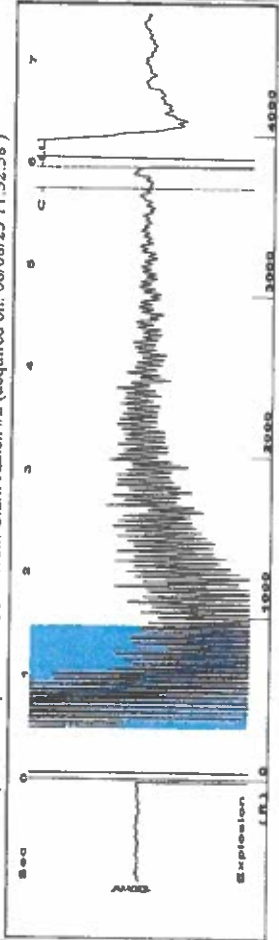

Filter Type High Pass Automatic Collar Count Yes
 Manual Acoustic Velocity 1268 ft/s Manual JTS/sec 20
 Time 5.957 sec
 Joints 119.837 Jts
 Depth 3798.84 ft

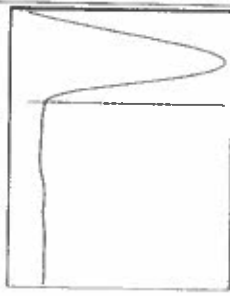
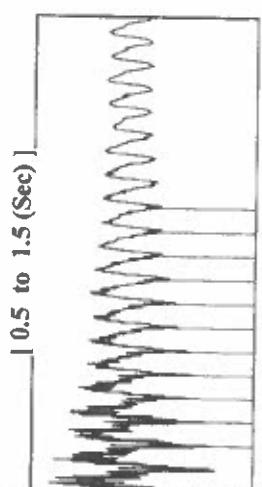

Analysis Method: Automatic

Production	Potential	Casing Pressure	Static
Current	Oil -.- BBL/D	13.7 psi (g)	Oil Column Height
Water -.- BBL/D	Water -.- Mscf/D	-0.0 psi	MD 0 ft
Gas -.-	Vogel	1.00 min	Water Column Height
IPR Method	PBHP/SBHP	Gas/Liquid Interface Pressure	MD 801 ft
Production Efficiency	0.0	16.4 psi (g)	Static BHP
Oil 40 deg-API	Liquid Level Depth		380.7 psi (g)
Water 1.05 Sp.Gr:H2O	3798.84 ft		
Gas 0.73 Sp.Gr:AIR	Pump Intake Depth		
Acoustic Velocity	4600.00 ft		
1275.42 ft/s	Formation Depth		
	4600.00 ft		

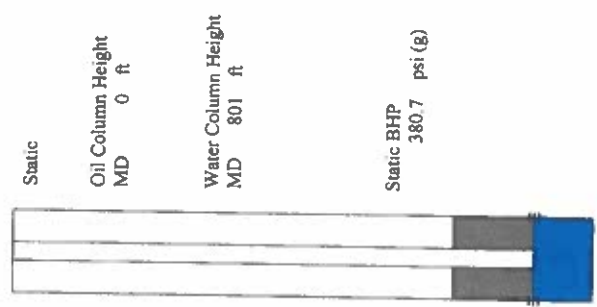

Acoustic Test

NO PRESSURE DATA AVAILABLE

Change in Pressure 0.00 psi PT8496 Range
 Change in Time 0.00 min 0 - ? psi

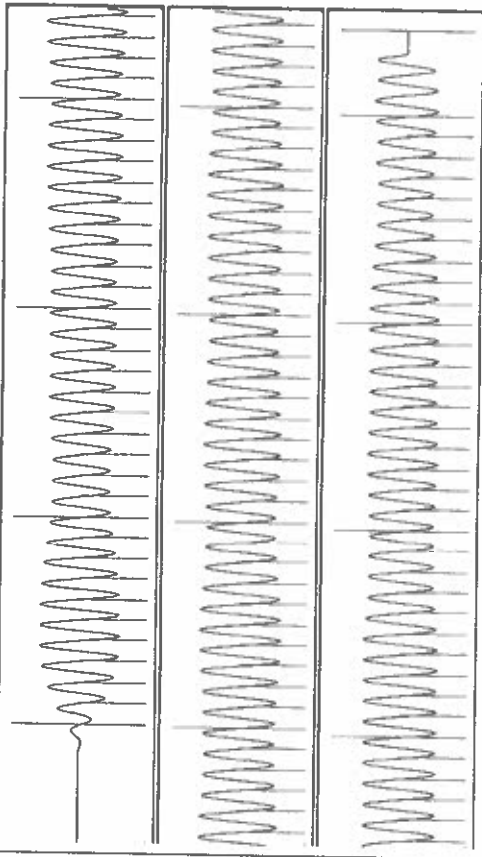

Acoustic Velocity	1275.42 ft/s	Joints counted	110
Joints Per Second	20.117 jts/sec	Joints to liquid level	119.837
Depth to liquid level	3798.84 ft	Filter Width	18
Automatic Collar Count	Yes	Time to 1st Collar	5.752

August 14, 2023

Kathleen Clark
Clark, Curtis dba Clark Exploration Co.
9362 LOGGIA ST UNIT A
HIGHLANDS RANCH, CO 80126-7645

Re: Temporary Abandonment
API 15-007-22771-00-00
CLARK RANCH 2
NE/4 Sec.32-33S-13W
Barber County, Kansas

Dear Kathleen Clark:

"Your temporary abandonment (TA) application for the well listed above has been approved. In accordance with K.A.R. 82-3-111 the TA status of this well will expire 08/14/2024.

- * If you return this well to service or plug it, please notify the District Office.
- * If you sell this well you are required to file a Transfer of Operator form, T-1.
- * If the well will remain temporarily abandoned, you must submit a new TA application, CP-111, before 08/14/2024.

You may contact me at the number above if you have questions.

Very truly yours,

Michael Maier"