

Notice: Fill out COMPLETELY and return to Conservation Division at the address below within 60 days from plugging date.

KANSAS CORPORATION COMMISSION
OIL & GAS CONSERVATION DIVISION

WELL PLUGGING RECORD

K.A.R. 82-3-117

Form CP-4

March 2009

Type or Print on this Form
Form must be Signed
All blanks must be Filled

OPERATOR: License #: _____
 Name: _____
 Address 1: _____
 Address 2: _____
 City: _____ State: _____ Zip: _____ + _____
 Contact Person: _____
 Phone: (_____) _____
 Type of Well: (Check one) Oil Well Gas Well OG D&A Cathodic
 Water Supply Well Other: _____ SWD Permit #: _____
 ENHR Permit #: _____ Gas Storage Permit #: _____
 Is ACO-1 filed? Yes No If not, is well log attached? Yes No
 Producing Formation(s): List All (If needed attach another sheet)
 _____ Depth to Top: _____ Bottom: _____ T.D. _____
 _____ Depth to Top: _____ Bottom: _____ T.D. _____
 _____ Depth to Top: _____ Bottom: _____ T.D. _____

API No. 15 - _____
 Spot Description: _____
 _____ - _____ - _____ - _____ Sec. _____ Twp. _____ S. R. _____ East West
 _____ Feet from North / South Line of Section
 _____ Feet from East / West Line of Section
 Footages Calculated from Nearest Outside Section Corner:
 NE NW SE SW
 County: _____
 Lease Name: _____ Well #: _____
 Date Well Completed: _____
 The plugging proposal was approved on: _____ (Date)
 by: _____ (KCC District Agent's Name)
 Plugging Commenced: _____
 Plugging Completed: _____

Show depth and thickness of all water, oil and gas formations.

Oil, Gas or Water Records		Casing Record (Surface, Conductor & Production)			
Formation	Content	Casing	Size	Setting Depth	Pulled Out

Describe in detail the manner in which the well is plugged, indicating where the mud fluid was placed and the method or methods used in introducing it into the hole. If cement or other plugs were used, state the character of same depth placed from (bottom), to (top) for each plug set.

Plugging Contractor License #: _____ Name: _____
 Address 1: _____ Address 2: _____
 City: _____ State: _____ Zip: _____ + _____
 Phone: (_____) _____
 Name of Party Responsible for Plugging Fees: _____
 State of _____ County, _____, ss.
 _____ Employee of Operator or Operator on above-described well,
 (Print Name)

being first duly sworn on oath, says: That I have knowledge of the facts statements, and matters herein contained, and the log of the above-described well is as filed, and the same are true and correct, so help me God.

Submitted Electronically

GRESSEL OIL FIELD SERVICE

POST OFFICE BOX 438
 HAYSVILLE, KS 67060
 (316) 524-1225
 FAX (316) 524-1027

Invoice

BURRTON, KS ♦ GREAT BEND, KS ♦ HAYS, KS ♦
 (620) 463-5161 (620) 793-3366 (785) 628-3220

INVOICE NUMBER:
L1981-IN

BILL TO:
BUFFALO OIL CO., LLC
PO BOX 6
OXFORD, KS 67119

LEASE: NELSON #1

DATE	ORDER	SALESMAN	ORDER DATE	PURCHASE ORDER	SPECIAL INSTRUCTIONS	
08/22/2023	1981		08/14/2023	NELSON #1	NET 30	
QUANTITY	U/M	ITEM NO./DESCRIPTION		D/C	PRICE	EXTENSION
		PERFORATED WITH 3 1/2 STRIP JET AS FOLLOWS: FROM 250' TO 251', WITH 4 SHOTS. RIG UP OVER COMPANY RIG, SET CIBP AT 1800', RIG UP DUMP BAILER AND SET 4 SACKS (2 TRIPS) ON PLUG, RIG UP PERF GUN, PERFORATE FROM 250' TO 251', TEAR DOWN LEAVE LOCATION.				
1.00	EACH	SET UP WIRELINE		40.00	1,000.00	600.00
1.00	EACH	PERFORATE - 1ST 4 SHOTS		50.00	1,200.00	600.00
1.00	EACH	CAST IRON BRIDGE PLUG		0.00	850.00	850.00
2.00	EACH	DUMP BAILER		0.00	300.00	600.00
		<div style="border: 1px solid blue; padding: 5px; display: inline-block;"> ENTERED 8-31-23 </div>				
REMIT TO: P.O. BOX 438 HAYSVILLE, KS 67060		LOG		Net Invoice: 2,650.00 SUMCO Sales Tax: 153.75 Invoice Total: 2,803.75		
RECEIVED BY _____		NET 30 DAYS				

There will be a charge of 1.5% (18% annual rate) on all accounts over 30 days past due.
 Gressel Oil Field Service reserves a security interest in the goods sold until the same are paid for in full and reserve all the rights of a secured party under the Uniform Commercial Code.

✓

1978

FIELD WORK ORDER, INVOICE AND CONTRACT

1981



Field Service, LLC

P.O. BOX 438
 Haysville, KS 67060
 (316) 524-1225 • FAX (316) 524-1027

Date	8/14/2023		Charge To:	BUFFALO OIL + GAS		Lease and Well No.	NELSON #1	
Operator	DERRICK NELSON		Address			Field		
Customer's T.D.			City & State		Legal Description			
T.D.	Fluid Level		Casing Size		Sec. 25 Twp. 31S Rng. 2E			
Zero	Type Fluid in Hole		Casing Wt.		County SUMNER COUNTY			
	Elevation		Casing Depth		State KS			

- The authorized agent and representative of the owner agrees to the following general terms and conditions of services to be rendered or which have been rendered:
- (1) All accounts are due and must be paid within 30 days from the date of services of Gressel Oil Field Service, Inc., and should these terms not be observed, interest at the rate of 18% per annum will be charged from the date of the services.
 - (2) Because of the uncertain conditions and hazards existing in a well which are beyond the control of Gressel Oil Field Service, Inc., it is understood and agreed by the parties hereto that Gressel Oil Field Service, Inc. cannot guarantee the results of its efforts and its services and will not be held responsible for personal or property damage in the performance of its services.
 - (3) Should any Gressel Oil Field Service, Inc. instruments or equipment be lost or damaged in the performance of the operations requested, the customer agrees to make every reasonable effort to recover the same, and to reimburse Gressel Oil Field Service, Inc. for the value of the items which cannot be recovered, or the cost of repairing damage to items recovered.
 - (4) The customer certifies that he has the full right and authority to order such work on such well and that the well in which the work is to be performed by Gressel Oil Field Service, Inc. is in proper and suitable condition for the performance of said work and that Gressel Oil Field Service, Inc. is merely working under the directions of the customer.
 - (5) The customer agrees to pay any and all taxes, fees and charges placed on services rendered by Gressel Oil Field Service, Inc. by governmental requirements including city, county, state and federal taxes and fees or reimburse Gressel Oil Field Service, Inc. for such taxes and fees paid to said agencies.
 - (6) No employee is authorized to alter the terms or conditions of this agreement between Gressel Oil Field Service, Inc. and the customer.
 - (7) I certify that the services have been performed by Gressel Oil Field Service, Inc. under my directions and control, and that all zones perforated were designated by me and all depth measurements were checked and approved.
 - (8) It is further stipulated and agreed to between the parties hereto that this agreement shall not become effective until the same is approved by Gressel Oil Field Service, Inc., in Harvey County, Kansas, and that the venue of any action, either in law or equity to enforce the terms of the same is agreed by the parties hereto to be in Harvey County, Kansas.

Dated in Burton, Kansas, this 14th day of AUGUST, 2023.

CUSTOMER

AUTHORIZED AGENT AND REPRESENTATIVE
 GRESSEL OIL FIELD SERVICE, INC.

OFFICER

WORK PERFORMED				PRICING			
Perforated With	3 1/2 STRIP SET		as Follows:	SET UP:	1st 4 SHOTS w/ SET UP	\$ 1200.00	
From	250	ft. to	251	ft.,	4	Shots	\$
From		ft. to		ft.,		Shots	\$
From		ft. to		ft.,		Shots	\$
From		ft. to		ft.,		Shots	\$
From		ft. to		ft.,		Shots	\$
From		ft. to		ft.,		Shots	\$
LOGGING:							
BRIDGE PLUG:				MIDWETZ			
Type ALPHA				Depth 1800'		\$ 850.00	
CEMENT LOCATOR SURVEY:				2 TRIPS DUMP BARER - 4 SX		\$ 600.00	
PICK UP OVER COMPANY RIG, SET CIBP @ 1800'							
DUMP BARER + SET 4 SX (2 TRIPS) ON RIG						\$300/EA TRIP	
PICK UP PERF. GUN + PERFORATE FROM 250' TO 251'							
TEAR DOWN, L.L. - 1' GUN 4 SPF PERF.							
SUB TOTAL						\$	
TAX						\$	
TOTAL						\$	

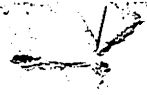

17. 18. 19. 20. 21. 22. 23. 24. 25. 26. 27. 28. 29. 30.

31. 32. 33. 34. 35. 36. 37. 38. 39. 40. 41. 42. 43. 44. 45.

46. 47. 48. 49. 50. 51. 52. 53. 54. 55. 56. 57. 58. 59. 60.

61. 62. 63. 64. 65. 66. 67. 68. 69. 70. 71. 72. 73. 74. 75. 76. 77. 78. 79. 80. 81. 82. 83. 84. 85. 86. 87. 88. 89. 90. 91. 92. 93. 94. 95. 96. 97. 98. 99. 100.

101. 102. 103. 104. 105. 106. 107. 108. 109. 110. 111. 112. 113. 114. 115.

116. 117. 118. 119. 120. 121. 122. 123. 124. 125. 126. 127. 128. 129. 130.

131. 132. 133. 134. 135. 136. 137. 138. 139. 140. 141. 142. 143. 144. 145. 146. 147. 148. 149. 150. 151. 152. 153. 154. 155. 156. 157. 158. 159. 160. 161. 162. 163. 164. 165. 166. 167. 168. 169. 170. 171. 172. 173. 174. 175. 176. 177. 178. 179. 180. 181. 182. 183. 184. 185. 186. 187. 188. 189. 190. 191. 192. 193. 194. 195. 196. 197. 198. 199. 200.

COPELAND

Acid & Cement

BURRTON, KS ♦ GREAT BEND, KS
 (620) 463-5161 (620) 793-3366
 FAX (620) 463-2104 FAX (620) 793-3536

POST OFFICE BOX 438
 HAYSVILLE, KS 67060
 (316) 524-1225
 (316) 524-1027 FAX

Invoice

INVOICE NUMBER:
C48221-IN

BILL TO:
BUFFALO OIL CO., LLC
PO BOX 6
OXFORD, KS 67119

LEASE: NELSON #1

| DATE | ORDER | SALESMAN | ORDER DATE | PURCHASE ORDER | SPECIAL INSTRUCTIONS | |
|---|-------|---|------------|-----------------------|----------------------|-----------------|
| 08/17/2023 | 48221 | | 08/14/2023 | NELSON #1 | NET 30 | |
| QUANTITY | U/M | ITEM NO./DESCRIPTION | | D/C | PRICE | EXTENSION |
| 100.00 | MI | MILEAGE CEMENT PUMP TRUCK | | 0.00 | 6.00 | 600.00 |
| 1.00 | EA | PUMP CHARGE FOR PLUG JOB | | 0.00 | 700.00 | 700.00 |
| 250.00 | SK | 60/40 POZ MIX 2% GEL | | 0.00 | 13.55 | 3,387.50 |
| 250.00 | EA | BULK CHARGE | | 0.00 | 1.25 | 312.50 |
| 550.00 | MI | BULK TRUCK - TON MILES | | 0.00 | 1.10 | 605.00 |
| REMIT TO:
P.O. BOX 438
HAYSVILLE, KS 67060 | | COB | | Net Invoice: | | 5,605.00 |
| RECEIVED BY _____ | | FUEL SURCHARGE IS NOT TAXABLE AND IS ADDED TO MILEAGE, PUMP AND OR DELIVERY CHARGES ONLY. | | SUMCO Sales Tax: | | 420.38 |
| | | NET 30 DAYS | | Invoice Total: | | 6,025.38 |

ENTERED
 8-28-23

There will be a charge of 1.5% "per month" (18% annual rate) on all accounts over 30 days pas

Copeland Acid & Cement is a subsidiary of Gressel Oil Field Service

Gressel Oil Field Service reserves a security interest in the goods sold until the same are paid for in full and reserve all the rights of a secured party under the Uniform Commercial Code.

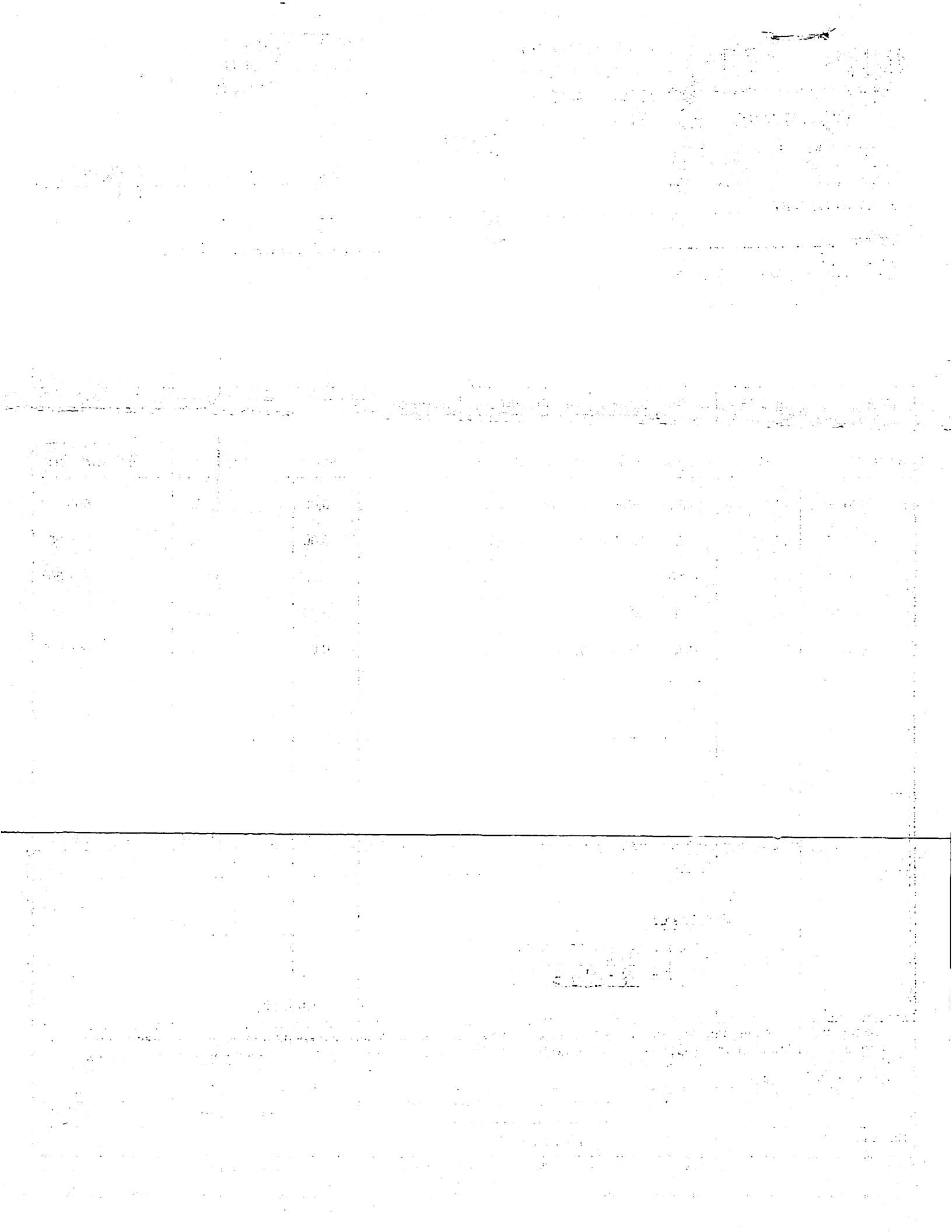

1994

1994

1994

22

1994

1994

1994

1994

1994

1994

1994

1994

1994

1994

1994

1994

1994

