

KANSAS CORPORATION COMMISSION
OIL & GAS CONSERVATION DIVISION

Form must be Typed

Form must be signed

All blanks must be complete

TEMPORARY ABANDONMENT WELL APPLICATION

OPERATOR: License# _____

Name: _____

Address 1: _____

Address 2: _____

City: _____ State: _____ Zip: _____ + _____

Contact Person: _____

Phone: (_____) _____

Contact Person Email: _____

Field Contact Person: _____

Field Contact Person Phone: (_____) _____

API No. 15- _____

Spot Description: _____

____ - ____ - ____ - ____ Sec. _____ Twp. _____ S. R. _____ ☐ E ☐ W_____ feet from ☐ N / ☐ S Line of Section_____ feet from ☐ E / ☐ W Line of Section

GPS Location: Lat: _____, Long: _____

(e.g. xx.xxxxx) (e.g. -xxx.xxxxx)

Datum: ☐ NAD27 ☐ NAD83 ☐ WGS84County: _____ Elevation: _____ ☐ GL ☐ KB

Lease Name: _____ Well #: _____

Well Type: (check one) ☐ Oil ☐ Gas ☐ OG ☐ WSW ☐ Other: _____☐ SWD Permit #: _____ ☐ ENHR Permit #: _____☐ Gas Storage Permit #: _____

Spud Date: _____ Date Shut-In: _____

| | Conductor | Surface | Production | Intermediate | Liner | Tubing |
|------------------|-----------|---------|------------|--------------|-------|--------|
| Size | | | | | | |
| Setting Depth | | | | | | |
| Amount of Cement | | | | | | |
| Top of Cement | | | | | | |
| Bottom of Cement | | | | | | |

Casing Fluid Level from Surface: _____ How Determined? _____ Date: _____

Casing Squeeze(s): _____ to _____ w / _____ sacks of cement, _____ to _____ w / _____ sacks of cement. Date: _____
(top) (bottom) (top) (bottom)Do you have a valid Oil & Gas Lease? ☐ Yes ☐ NoDepth and Type: ☐ Junk in Hole at _____ ☐ Tools in Hole at _____ Casing Leaks: ☐ Yes ☐ No Depth of casing leak(s): _____
(depth) (depth)Type Completion: ☐ ALT. I ☐ ALT. II Depth of: ☐ DV Tool: _____ w / _____ sacks of cement ☐ Port Collar: _____ w / _____ sack of cement
(depth) (depth)

Packer Type: _____ Size: _____ Inch Set at: _____ Feet

Total Depth: _____ Plug Back Depth: _____ Plug Back Method: _____

Geological Data:**Formation Name**

Formation Top Formation Base

Completion Information

1. _____ At: _____ to _____ Feet Perforation Interval _____ to _____ Feet or Open Hole Interval _____ to _____ Feet

2. _____ At: _____ to _____ Feet Perforation Interval _____ to _____ Feet or Open Hole Interval _____ to _____ Feet

UNDER PENALTY OF PERJURY I HEREBY ATTEST THAT THE INFORMATION CONTAINED HEREIN IS TRUE AND CORRECT TO THE BEST OF MY KNOWLEDGE

Submitted Electronically

**Do NOT Write in This
Space - KCC USE ONLY**

Date Tested: _____ Results: _____ Date Plugged: _____ Date Repaired: _____ Date Put Back in Service: _____

Review Completed by: _____ Comments: _____

TA Approved: ☐ Yes ☐ Denied Date: _____**Mail to the Appropriate KCC Conservation Office:**

| | | |
|--|--|--------------------|
|  | KCC District Office #1 - 210 E. Frontview, Suite A, Dodge City, KS 67801 | Phone 620.682.7933 |
| | KCC District Office #2 - 3450 N. Rock Road, Building 600, Suite 601, Wichita, KS 67226 | Phone 316.337.7400 |
| | KCC District Office #3 - 137 E. 21st St., Chanute, KS 66720 | Phone 620.902.6450 |
| | KCC District Office #4 - 2301 E. 13th Street, Hays, KS 67601-2651 | Phone 785.261.6250 |

Group: Sawyer Well: DAVIS X #2-15 (acquired on: 09/19/23 12:37:26)

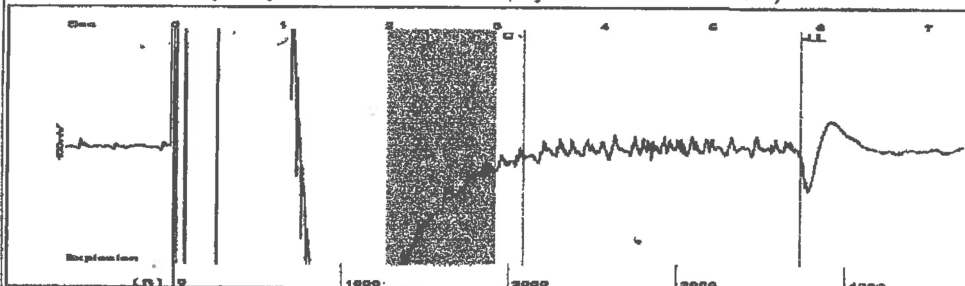

Filter Type High Pass Automatic Collar Count Yes
Manual Acoustic Velocity 1282.38 ft/s Manual JTS/sec 20.4918

Time 5.824 sec
Joints 119.311 Jts
Depth 3733.24 ft

[2.0 to 3.0 (Sec)]

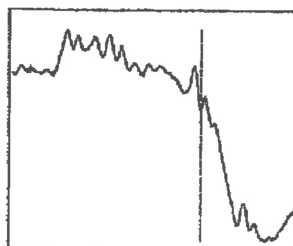
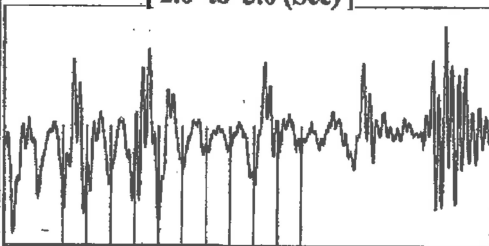

Analysis Method: Automatic

Group: Sawyer Well: DAVIS X #2-15 (acquired on: 09/19/23 12:37:26)

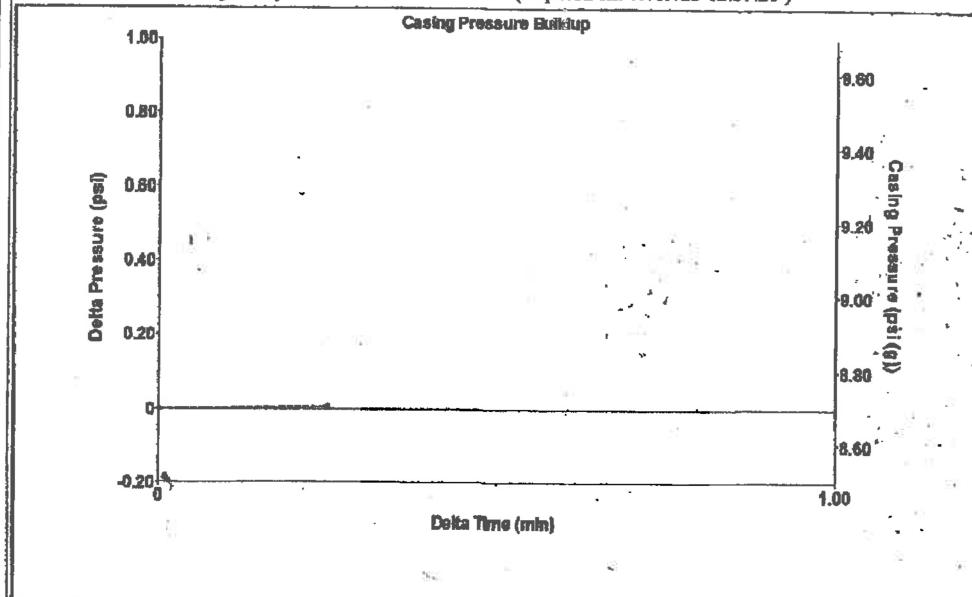

Change in Pressure 0.01 psi

PT13440

Change in Time 0.25 min

Range

-0 - ? psi

Group: Sawyer Well: DAVIS X #2-15 (acquired on: 09/19/23 12:37:26)

Production
Current Potential
Oil - * - BBL/D
Water - * - BBL/D
Gas - * - Mscf/D

IPR Method Vogel
PBHP/SBHP - * -
Production Efficiency 0.0

Oil 40 deg API
Water 1.05 Sp.Gr.H2O
Gas 0.72 Sp.Gr.AIR

Acoustic Velocity 1282.02 ft/s

Casing Pressure 8.7 psi (g)
Casing Pressure Buildup 0.0 psi
0.25 min
Gas/Liquid Interface Pressure 10.9 psi (g)

Liquid Level Depth 3733.24 ft

Pump Intake Depth 4537.00 ft
Formation Depth 4569.00 ft

Formation Submergence
Total Gaseous Liquid Column HT (TVD) 804 ft
Equivalent Gas Free Liquid HT (TVD) 785 ft

Acoustic Test



Producing
Annular Gas Flow 0 Mscf/D
% Liquid 98 %

Pump Intake 275.3 psi (g)
Producing BHP 289.6 psi (g)
Static BHP - * - psi (g)

Group: Sawyer Well: DAVIS X #2-15 (acquired on: 09/19/23 12:37:26)

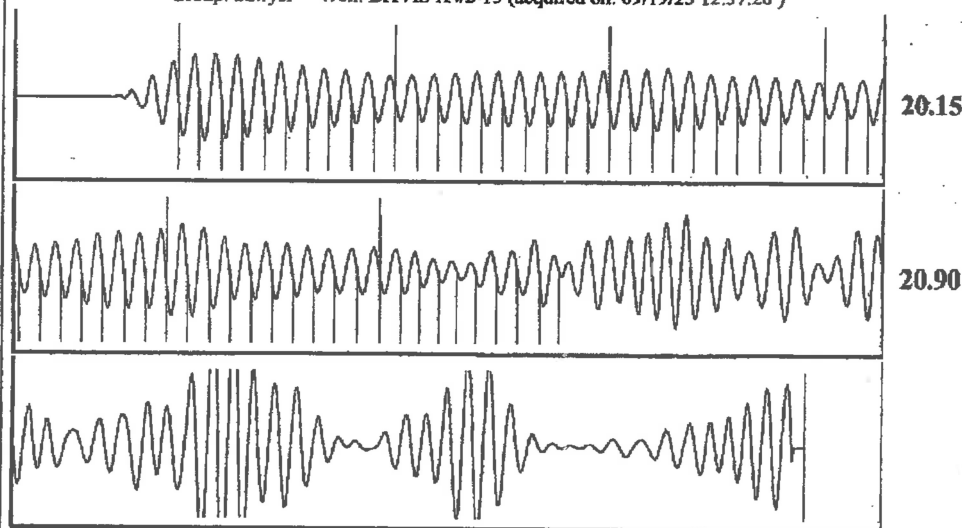

Acoustic Velocity 1282.02 ft/s
Joints Per Second 20.4861 jts/sec
Depth to liquid level 3733.24 ft
Automatic Collar Count Yes

Joints counted 59
Joints to liquid level 119.311
Filter Width 18.4918 22.4918
Time to 1st Collar 0.376 3.256

September 20, 2023

Loveness Mpanje
F. G. Holl Company L.L.C.
9431 E CENTRAL STE 100
WICHITA, KS 67206-2563

Re: Temporary Abandonment
API 15-007-22691-00-02
DAVIS X OWWO 2-15
NW/4 Sec.15-30S-13W
Barber County, Kansas

Dear Loveness Mpanje:

"Your temporary abandonment (TA) application for the well listed above has been approved. In accordance with K.A.R. 82-3-111 the TA status of this well will expire 09/20/2024.

- * If you return this well to service or plug it, please notify the District Office.
- * If you sell this well you are required to file a Transfer of Operator form, T-1.
- * If the well will remain temporarily abandoned, you must submit a new TA application, CP-111, before 09/20/2024.

You may contact me at the number above if you have questions.

Very truly yours,

Michael Maier"