

TEMPORARY ABANDONMENT WELL APPLICATION

All blanks must be complete

OPERATOR: License# _____
 Name: _____
 Address 1: _____
 Address 2: _____
 City: _____ State: _____ Zip: _____ + _____
 Contact Person: _____
 Phone: (_____) _____
 Contact Person Email: _____
 Field Contact Person: _____
 Field Contact Person Phone: (_____) _____

API No. 15- _____
 Spot Description: _____
 _____ - _____ - _____ - _____ Sec. _____ Twp. _____ S. R. _____ E W
 _____ feet from N / S Line of Section
 _____ feet from E / W Line of Section
 GPS Location: Lat: _____, Long: _____
(e.g. xx.xxxxx) (e.g. -xxx.xxxxx)
 Datum: NAD27 NAD83 WGS84
 County: _____ Elevation: _____ GL KB
 Lease Name: _____ Well #: _____
 Well Type: (check one) Oil Gas OG WSW Other: _____
 SWD Permit #: _____ ENHR Permit #: _____
 Gas Storage Permit #: _____
 Spud Date: _____ Date Shut-In: _____

	Conductor	Surface	Production	Intermediate	Liner	Tubing
Size						
Setting Depth						
Amount of Cement						
Top of Cement						
Bottom of Cement						

Casing Fluid Level from Surface: _____ How Determined? _____ Date: _____
 Casing Squeeze(s): _____ to _____ w / _____ sacks of cement, _____ to _____ w / _____ sacks of cement. Date: _____
(top) (bottom) (top) (bottom)
 Do you have a valid Oil & Gas Lease? Yes No
 Depth and Type: Junk in Hole at _____ Tools in Hole at _____ Casing Leaks: Yes No Depth of casing leak(s): _____
(depth) (depth)
 Type Completion: ALT. I ALT. II Depth of: DV Tool: _____ w / _____ sacks of cement Port Collar: _____ w / _____ sack of cement
(depth) (depth)
 Packer Type: _____ Size: _____ Inch Set at: _____ Feet
 Total Depth: _____ Plug Back Depth: _____ Plug Back Method: _____

Geological Data:

Formation Name	Formation Top	Formation Base	Completion Information
1. _____	At: _____	to _____ Feet	Perforation Interval _____ to _____ Feet or Open Hole Interval _____ to _____ Feet
2. _____	At: _____	to _____ Feet	Perforation Interval _____ to _____ Feet or Open Hole Interval _____ to _____ Feet

~~UNDER PENALTY OF PERJURY I HEREBY ATTEST THAT THE INFORMATION CONTAINED HEREIN IS TRUE AND CORRECT TO THE BEST OF MY KNOWLEDGE~~

Submitted Electronically

Do NOT Write in This Space - KCC USE ONLY	Date Tested: _____	Results: _____	Date Plugged: _____	Date Repaired: _____	Date Put Back in Service: _____
	Review Completed by: _____ Comments: _____				
TA Approved: <input type="checkbox"/> Yes <input type="checkbox"/> Denied Date: _____					

Mail to the Appropriate KCC Conservation Office:

	KCC District Office #1 - 210 E. Frontview, Suite A, Dodge City, KS 67801	Phone 620.682.7933
	KCC District Office #2 - 3450 N. Rock Road, Building 600, Suite 601, Wichita, KS 67226	Phone 316.337.7400
	KCC District Office #3 - 137 E. 21st St., Chanute, KS 66720	Phone 620.902.6450
	KCC District Office #4 - 2301 E. 13th Street, Hays, KS 67601-2651	Phone 785.261.6250

RATIFICATION OF OIL AND GAS LEASES

The undersigned: **Robert D. Brining, Managing Member of Brining Land, LLC**, a mineral owner, **Lessor**, in consideration of one dollar (\$ 1.00) in hand paid, the receipt whereof is hereby acknowledged, hereby reinstate and ratify the following oil and gas lease:

Lease: BRINING B-14 (FGHOLL #160 CHS # 02173)
Dated: 01/15/2003
Original Lessor: **Richard C. Brining and Clarice E. Brining, his wife**
Original Lessee: F. G. Holl Company, L.L.C.
Leased Premises: Lots 1,2,3 and NW/4 NW/4 Sec 14-20S-14W Barton County, KS a/d/a all that part of Sec 14-20S-14W located North of the River; +accretions
Recorded: Book 605 at Page 120; Barton County ROD
Extended 12/02/2005: Book 613 at Page 1871

The undersigned agrees to reinstate and to extend said lease for **6 months from this date**, and for as long thereafter as it is maintained pursuant to its own terms; provided that a period of downtime alone, for technical reasons or for repair, shall not terminate this lease unless the production capability is permanently lost.

This Ratification shall operate as fully and completely as if there had been no lapse in production from Leased Premises above-described, whether such lapse had in fact occurred or not, and as fully and completely as if lessor herein had executed and delivered an oil and gas lease to original lessees' successors for **6 months from this date**, on the same terms as the above-described lease, except as modified hereby and by other instruments of record.

This Ratification shall cover any after-acquired title of lessors and be binding upon and inure to the benefit of successors of lessors and of original lessee. Granted without any warranty of title.

Robert D. Brining
Robert D. Brining, Managing Member of Brining Land, LLC

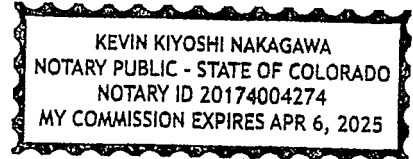

STATE OF COLORADO)
COUNTY OF PITKIN)

This instrument was acknowledged before me on this 30 day of ~~November~~ ^{OCTOBER} 2023, by Robert D. Brining, Managing Member of Brining Land, LLC

[Signature]
Notary Signature

KEVIN KIYOSHI NAKAGAWA
Notary Printed Name

APR 6, 2025
Notary Expiration Date

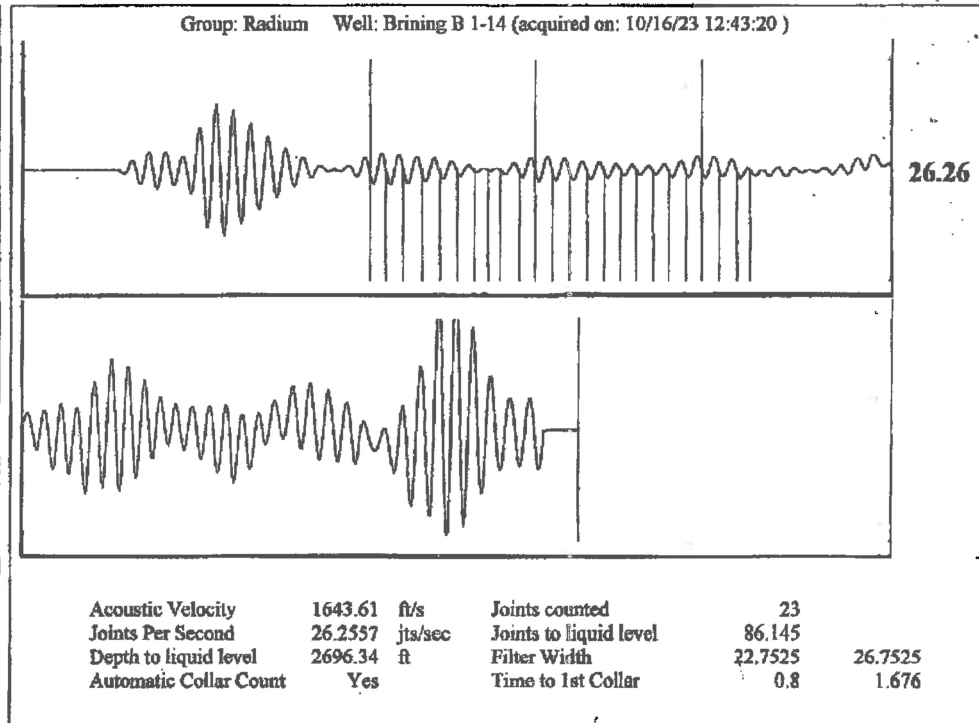
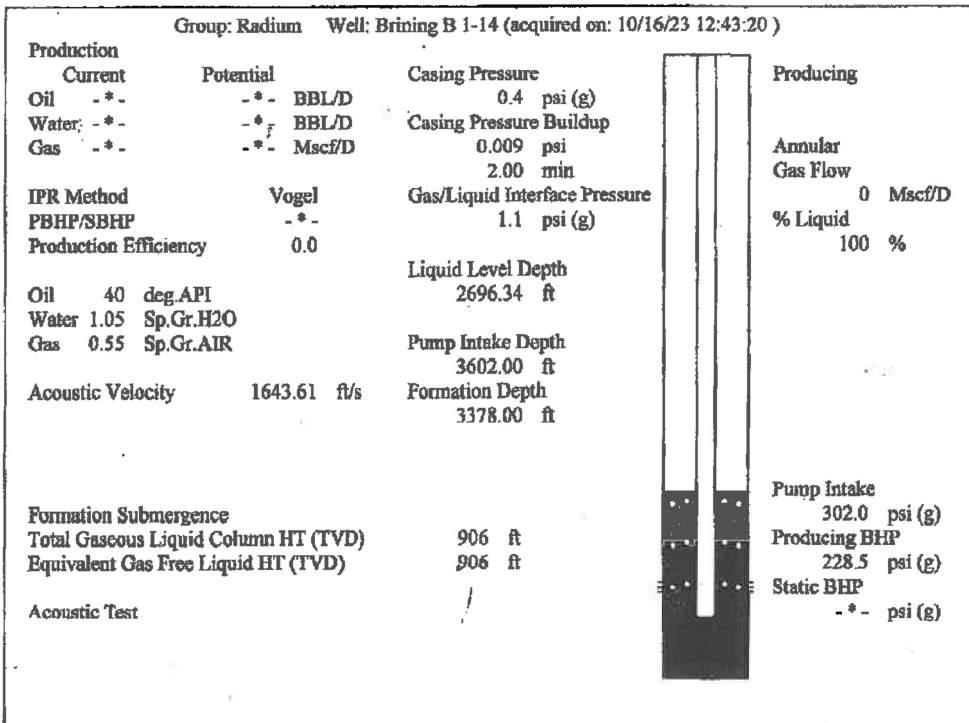
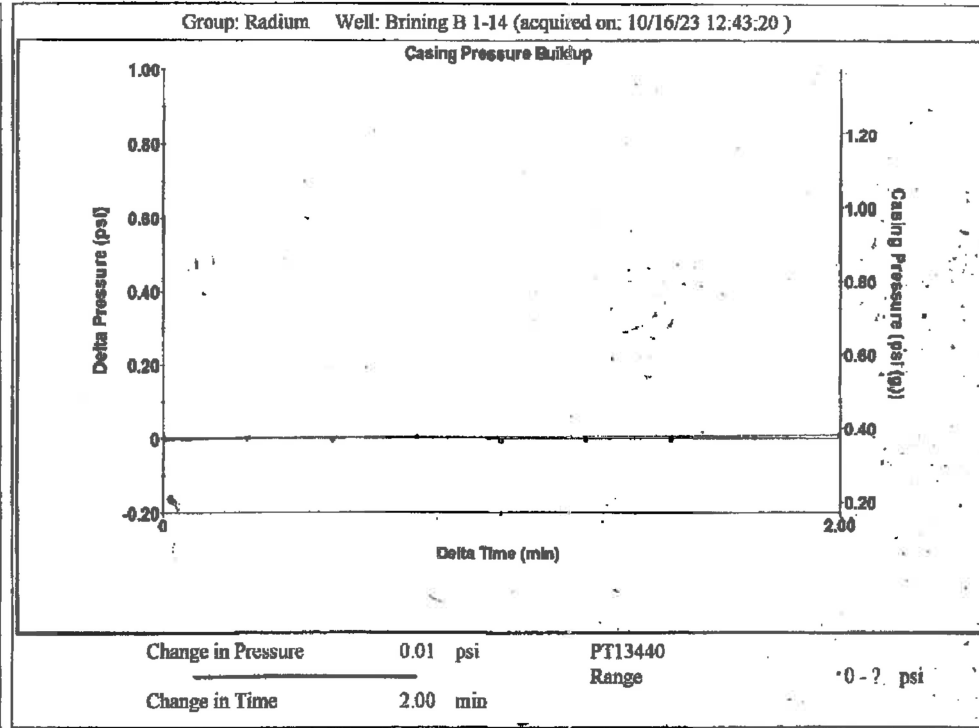
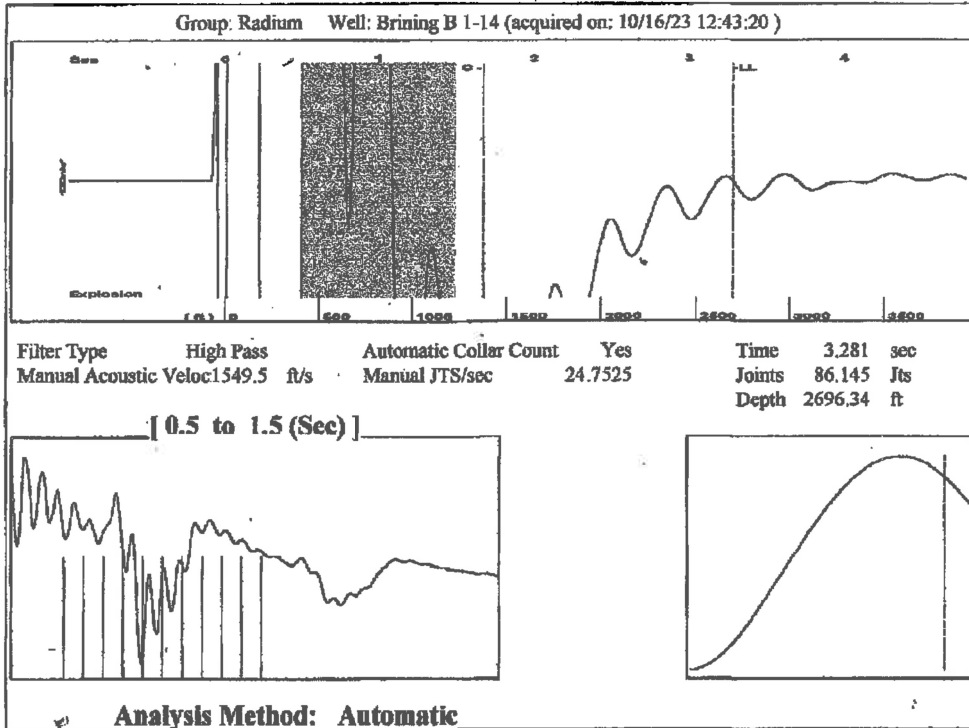

10/31/2023

Loveness Mpanje
F. G. Holl Company L.L.C.
9431 E CENTRAL STE 100
WICHITA, KS 67206-2563

Re: Temporary Abandonment
API 15-009-25015-00-00
BRINING B 1-14
NW/4 Sec.14-20S-14W
Barton County, Kansas

Dear Loveness Mpanje:

"Your temporary abandonment (TA) application for the well listed above has been approved. In accordance with K.A.R. 82-3-111 the TA status of this well will expire 04/30/2024.

- * If you return this well to service or plug it, please notify the District Office.
- * If you sell this well you are required to file a Transfer of Operator form, T-1.
- * If the well will remain temporarily abandoned, you must submit a new TA application, CP-111, before 04/30/2024.

You may contact me at the number above if you have questions.

Very truly yours,

RICHARD WILLIAMS"

Summary of Changes

Lease Name and Number: BRINING B 1-14

API/Permit #: 15-009-25015-00-00

New Doc ID: 1735368

Parent Doc ID: 1735258

Correction Number: 1

Field Name	Previous Value	New Value
Approval Date	10/31/2023	11/01/2023
Date Shut-In	01/01/2015	12/22/2020

Summary of Attachments

Lease Name and Number: BRINING B 1-14

API: 15-009-25015-00-00

Doc ID: 1735368

Correction Number: 1

Attachment Name

New Lease

Fluid Level

Temporary Abandonment Approved