

**WATER WELL RECORD (WWC-5)**

KOLAR DOC ID \_\_\_\_\_ WELL ID \_\_\_\_\_  
 Original Record      Correction      Change in Well Use

**LOCATION OF WATER WELL**

Latitude		Longitude		Section		Township		Range		E W	Fraction	¼	¼	¼
Datum		Elevation		County										

**WATER WELL OWNER**

Name	
Business	
Address	
Well location  at owner's address	

**WELL WATER USE**

--

**COMPLETION**

Depth of completed well: _____ ft.
Depth(s) groundwater encountered: (1) _____ ft.; (2) _____ ft.; (3) _____ ft.; (4) dry well
Static water level in well: _____ ft. measured below land surface on (mm/dd/yy): _____ measured above land surface on (mm/dd/yy): _____
Estimated yield: _____ gpm
Water level was: _____ ft. after _____ hours pumping _____ gpm
Pump installed?    Yes    No
Water well disinfected?    Yes    No
Date disinfected (mm/dd/yy): _____
Aquifer, if known:

**NEAREST SOURCE OF POTENTIAL CONTAMINATION**

Source: _____
Distance from well: _____      Direction from well: _____
Source description: _____
Source: _____
Distance from well: _____      Direction from well: _____
Source description: _____
No potential source of contamination within 100 feet.

**CONSTRUCTION**

Borehole interval: from _____ to _____ ft.	Borehole diameter: _____ in.
from _____ to _____ ft.	_____ in.
Casing height above land surface: _____ in.	
If casing height is less than 12 in. has a variance been approved?*    Yes    No	
*variance not required for monitoring or environmental remediation wells	
Casing type: _____	
Blank casing interval: _____ ft. to _____ ft.	
Blank casing diameter: _____ in.	
Casing joints: _____	
Weight: _____ lbs/ft.	
Wall thickness or gauge no.: _____	
Blank casing interval: _____ ft. to _____ ft.	
Blank casing diameter: _____ in.	
Casing joints: _____	
Weight: _____ lbs/ft.	
Wall thickness or gauge no.: _____	
Grout interval: _____ ft. to _____ ft.	
Grout material: _____	
Grout interval: _____ ft. to _____ ft.	
Grout material: _____	
Screen / perforation material: _____	
Screen / perforation openings: _____	
Screen / perforation intervals: From _____ ft. to _____ ft.	
Slot size _____ unit _____	
From _____ ft. to _____ ft.	
Slot size _____ unit _____	
Gravel pack intervals: Gravel pack not used:    Gravel size _____ in	
From _____ ft. to _____ ft.	
Gravel pack not used:    Gravel size _____ in	
From _____ ft. to _____ ft.	

**PERMIT & ID NUMBERS (AS REQUIRED)**

DWR Application No.: _____
KDHE / EPA Project Code: _____
Site Name: _____
KDHE UIC Class V Form Completed:    Yes    No
County Permit:    Yes    No    Permit ID: _____
Lease Name & Well #: _____
# of boreholes: _____    # of dewatering wells: _____

**LITHOLOGIC LOG**

FROM	TO	LITHOLOGY INTERVALS

**COMMENTS**

--

**CONTRACTOR'S OR LANDOWNERS CERTIFICATION**

This water well was    constructed    reconstructed    pursuant to the stated water well contractor's license and was completed on _____. I certify that this record is true to the best of my knowledge and belief. This water well record was completed on _____ under the business name of _____, Kansas Water Well Contractor's License No. _____ under the authority of the designated person as defined in K.A.R. 28-30-2(j) and signed and certified by the electronic signature of the designated person at its submittal: _____.
---

Send one copy to WATER WELL OWNER and retain one for your records. Fee of \$5.00 for each constructed well.

# DENNIS L HANDKE

1820 NW 59th Terrace  
TOPEKA, KANSAS 66618  
785-286-4047 Home

Jess Chapman  
Larsen & Associates  
1311 E. 25<sup>th</sup> Street, Suite B  
Lawrence, Kansas 66046

November 12, 2023

RE: Monitor Well Elevation Survey  
3101 SE 6<sup>th</sup> Ave., Topeka, Kansas

Proj. 23-00LL  
Low Cost Holding  
KDHE ID U4-089-15234

Bench Mark: Chisled Sq. on top of curb at NW corner of parking lot at NW corner of property.  
Elev: 891.82      North 5218.40      West 1463.90      (from SE Cor. Sec. 4-12-16E)

MW-8	rim	892.42	North	5176.27	NE1/4,NE1/4,NW1/4,NE1/4
	top pipe	892.11	West	1345.18	Lat = 39.04402    Long = 95.63685
MW-9	rim	894.71	North	5178.69	NE1/4,NE1/4,NW1/4,NE1/4
	top pipe	894.24	West	1019.47	Lat = 39.04400    Long = 95.63570
MW-10	rim	892.76	North	5099.27	NE1/4,NE1/4,NW1/4,NE1/4
	top pipe	892.49	West	1516.96	Lat = 39.04382    Long = 95.63746
MW-11	rim	899.84	North	5152.52	NW1/4,NW1/4,NW1/4,NE1/4
	top pipe	899.39	West	1810.56	Lat = 39.04399    Long = 95.63849
MW-12	rim	891.41	North	5351.19	SE1/4,SE1/4,SW1/4,SE1/4 (Sec. 33-11-16E)
	top pipe	890.85	West	1572.71	Lat = 39.04452    Long = 95.63763

Elevation derived from existing project. NAVD 29

Lat & Long derived from Topeka 7.5 Quad Map WGS84

If you have any questions, please feel free to call me. Thank you for the opportunity to be of service to you.



NOTE: Figures exhibited within this report are only to be used within the context of this report. Placement of property lines, wells, structures, and roads is based on the available information from county appraiser maps, surveys, site visits, and/or previous vendor reports and should be considered approximate.

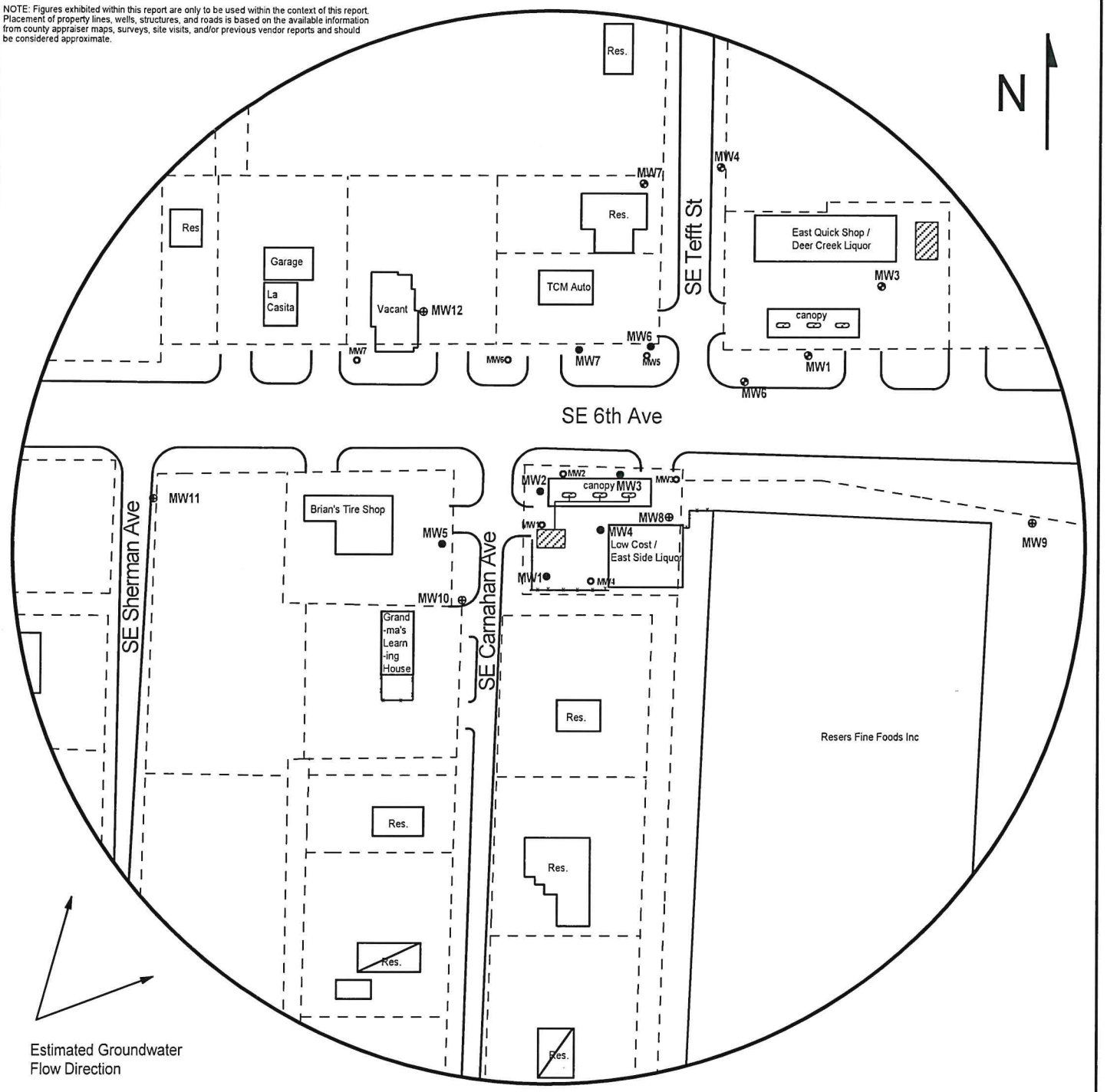

FIGURE 2 - 500 FT RADIUS AREA BASE MAP



**PROJECT:**

Low Cost Holding  
 3101 SE 6th Ave.,  
 Topeka, KS  
 KDHE ID: U4-089-15234  
 Date: 11/3/23



**LEGEND:**

- Approximate Location of Active UST Basin, Product Lines, and Pump Island
  - Building with Basement
  - Existing Monitoring Well
  - Monitoring Well (Coastal Mart #9119; U4-089-01742)
  - New Monitoring Well (Installed 10/23, 24, 26 & 11/23)
  - Plugged Monitoring Well
  - Soil Boring (Drilled 10/24-25/23)
  - Overhead Lines (25-40 ft high)
  - Sanitary Sewer (2 - 6 ft BGS)
  - Telephone (2 - 6 ft BGS)
  - Gas (2 - 6 ft BGS)
- NOTE: SB7 & SB8 will be drilled to collect hydrologic samples.  
 NOTE: Utility depths, heights and locations are approximate.

1311 E 25th St., Suite B (785) 841-8707 office  
 Lawrence, KS 66046 (785) 865-4282 fax