

KANSAS CORPORATION COMMISSION
OIL & GAS CONSERVATION DIVISION

TEMPORARY ABANDONMENT WELL APPLICATION

OPERATOR: License# _____
 Name: _____
 Address 1: _____
 Address 2: _____
 City: _____ State: _____ Zip: _____ + _____
 Contact Person: _____
 Phone:(_____) _____
 Contact Person Email: _____
 Field Contact Person: _____
 Field Contact Person Phone: (_____) _____

API No. 15- _____
 Spot Description: _____
 _____ - _____ - _____ - _____ Sec. _____ Twp. _____ S. R. _____ E W
 _____ feet from N / S Line of Section
 _____ feet from E / W Line of Section
 GPS Location: Lat: _____, Long: _____
(e.g. xx.xxxxx) (e.g. -xxx.xxxxx)
 Datum: NAD27 NAD83 WGS84
 County: _____ Elevation: _____ GL KB
 Lease Name: _____ Well #: _____
 Well Type: (check one) Oil Gas OG WSW Other: _____
 SWD Permit #: _____ ENHR Permit #: _____
 Gas Storage Permit #: _____
 Spud Date: _____ Date Shut-In: _____

	Conductor	Surface	Production	Intermediate	Liner	Tubing
Size						
Setting Depth						
Amount of Cement						
Top of Cement						
Bottom of Cement						

Casing Fluid Level from Surface: _____ How Determined? _____ Date: _____
 Casing Squeeze(s): _____ to _____ w / _____ sacks of cement, _____ to _____ w / _____ sacks of cement. Date: _____
(top) (bottom) (top) (bottom)
 Do you have a valid Oil & Gas Lease? Yes No
 Depth and Type: Junk in Hole at _____ Tools in Hole at _____ Casing Leaks: Yes No Depth of casing leak(s): _____
(depth) (depth)
 Type Completion: ALT. I ALT. II Depth of: DV Tool: _____ w / _____ sacks of cement Port Collar: _____ w / _____ sack of cement
(depth) (depth)
 Packer Type: _____ Size: _____ Inch Set at: _____ Feet
 Total Depth: _____ Plug Back Depth: _____ Plug Back Method: _____

Geological Date:

Formation Name	Formation Top	Formation Base	Completion Information
1. _____	At: _____	to _____ Feet	Perforation Interval _____ to _____ Feet or Open Hole Interval _____ to _____ Feet
2. _____	At: _____	to _____ Feet	Perforation Interval _____ to _____ Feet or Open Hole Interval _____ to _____ Feet

UNDER PENALTY OF PERJURY I HEREBY ATTEST THAT THE INFORMATION CONTAINED HEREIN IS TRUE AND CORRECT TO THE BEST OF MY KNOWLEDGE

Submitted Electronically

Do NOT Write in This Space - KCC USE ONLY	Date Tested: _____	Results: _____	Date Plugged: _____	Date Repaired: _____	Date Put Back in Service: _____
	Review Completed by: _____ Comments: _____				
TA Approved: <input type="checkbox"/> Yes <input type="checkbox"/> Denied Date: _____					

Mail to the Appropriate KCC Conservation Office:

	KCC District Office #1 - 210 E. Frontview, Suite A, Dodge City, KS 67801	Phone 620.682.7933
	KCC District Office #2 - 3450 N. Rock Road, Building 600, Suite 601, Wichita, KS 67226	Phone 316.337.7400
	KCC District Office #3 - 137 E. 21st St., Chanute, KS 66720	Phone 620.902.6450
	KCC District Office #4 - 2301 E. 13th Street, Hays, KS 67601-2651	Phone 785.261.6250

Well Name: Feldkamp 1A
Company: New Age Oil
Test Date: November 6th, 2023

Formation:
Location: Ellis County

Fluid Level and Well Analysis Report

Feldkamp 1A

New Age Oil

Ellis County

November 6th, 2023

Well Name: Feldkamp 1A
Company: New Age Oil
Test Date: November 6th, 2023

Formation:
Location: Ellis County

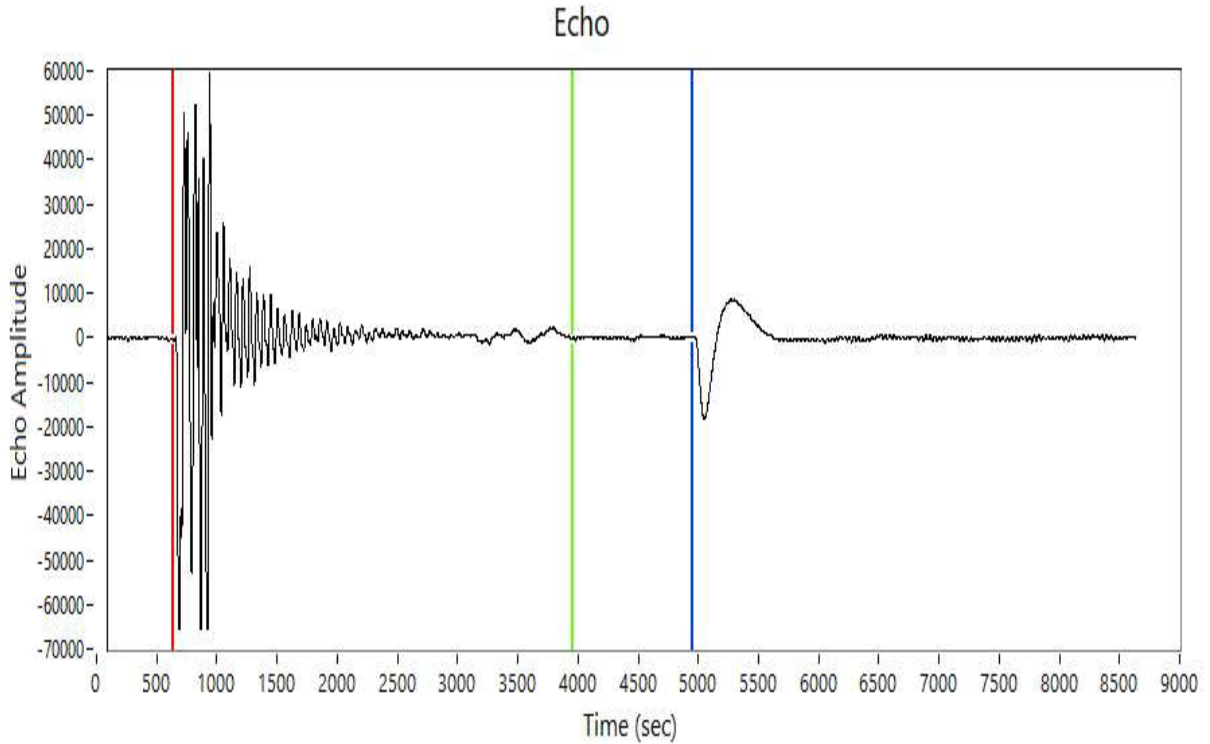

Depth: 2325.00 ft
Return Time: 4.32 sec
Acoustic Velocity: 1076.14 ft/s
Average Joint Length: 31.00 ft
Number of Joints: 75.00

Well Name: Feldkamp 1A
Company: New Age Oil
Test Date: November 6th, 2023

Formation:
Location: Ellis County

Zoomed Echo

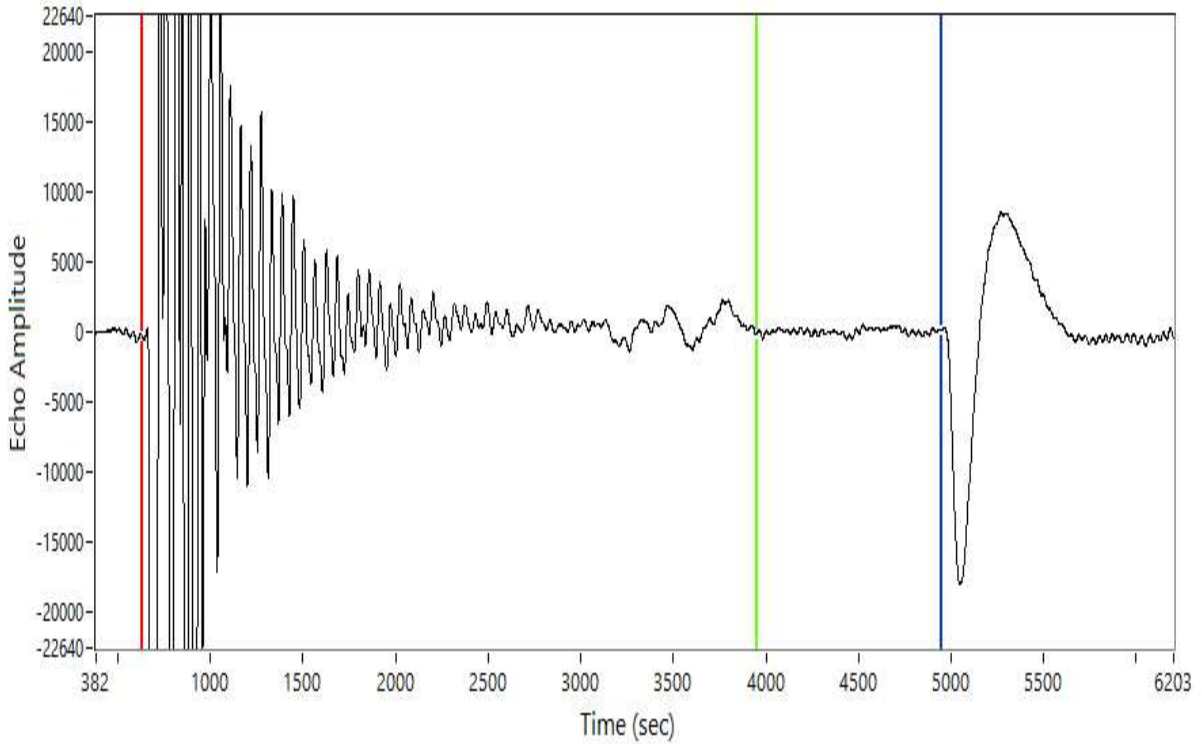

Depth: 2325.00 ft
Return Time: 4.32 sec
Acoustic Velocity: 1076.14 ft/s
Average Joint Length: 31.00 ft
Number of Joints: 75.00

CHS McPherson Refinery Inc.

2000 S Main
 McPherson, KS 67460
 Telephone (620) 241-2340

Operator Number and Name

200034 New Age Oil LLC

Lease Number Name

104194 Feldkamp 1-A

Legal Desc. Federal Lease #

EII 11 11S 18W

Tank Number	Height	Size
044543	10	200

Ticket NO. 400230718

HM	DESCRIPTION AND CLASSIFICATION
X	UN1267, PETROLEUM CRUDE OIL, 3, PGII, 1 CARGO TANK

	Ft	In	Qtr	Temp	OBSERVED
1st Gauge	9	4	1	70.0	Grav: 28.5
2nd Gauge	1	3	3	70.0	Temp: 68.0
BS&W Level	0	6			BS&W: 0.20

Received From or Delivered To	For Account Of
-------------------------------	----------------

Transport	Destination
CHS Mc	BEMIS Gathering

Meter Run No	Barrels Reading
LACT: 0	0.00
	0.00

F
I
N
S
T
A
R

Meter Corr Factor	Line Temp	Gross Metered BLS	Gross Gauged BLS
1.0000	0.0		161.19

Driver/Gauger/Loader	Date	Time
071894 -	09/14/2023	07:10

Operators Witness (or Waiver No)	Off Seal
----------------------------------	----------

Driver/Gauger/Loader	Date	Time
071894 -	09/14/2023	07:21

Operators Witness (or Waiver No)	On Seal
----------------------------------	---------

This ticket covers all claims for allowance. The oil represented by this ticket was received and run as property of CHS Inc.

12/11/2023

Travis Rozean
New Age Oil LLC
1563 RIDGE RD
HAYS, KS 67601-1010

Re: Temporary Abandonment
API 15-051-26470-00-00
FELDKAMP 1
W/2 Sec.11-11S-18W
Ellis County, Kansas

Dear Travis Rozean:

"Your temporary abandonment (TA) application for the well listed above has been approved. In accordance with K.A.R. 82-3-111 the TA status of this well will expire 12/11/2024.

- * If you return this well to service or plug it, please notify the District Office.
- * If you sell this well you are required to file a Transfer of Operator form, T-1.
- * If the well will remain temporarily abandoned, you must submit a new TA application, CP-111, before 12/11/2024.

You may contact me at the number above if you have questions.

Very truly yours,

RICHARD WILLIAMS"