

**WATER WELL RECORD (WWC-5)**

KOLAR DOC ID \_\_\_\_\_ WELL ID \_\_\_\_\_  
 Original Record      Correction      Change in Well Use

**LOCATION OF WATER WELL**

Latitude		Longitude		Section		Township		Range		E W	Fraction	¼	¼	¼
Datum		Elevation		County										

**WATER WELL OWNER**

Name	
Business	
Address	
Well location at owner's address	

**WELL WATER USE**

\_\_\_\_\_

**COMPLETION**

Depth of completed well: \_\_\_\_\_ ft.  
 Depth(s) groundwater encountered:  
 (1) \_\_\_\_\_ ft.; (2) \_\_\_\_\_ ft.;  
 (3) \_\_\_\_\_ ft.; (4) dry well

Static water level in well: \_\_\_\_\_ ft.  
 measured below land surface on (mm/dd/yy): \_\_\_\_\_  
 measured above land surface on (mm/dd/yy): \_\_\_\_\_

Estimated yield: \_\_\_\_\_ gpm  
 Water level was: \_\_\_\_\_ ft. after \_\_\_\_\_ hours  
 pumping \_\_\_\_\_ gpm  
 Pump installed?    Yes    No

Water well disinfected?    Yes    No  
 Date disinfected (mm/dd/yy): \_\_\_\_\_

Aquifer, if known: \_\_\_\_\_

**NEAREST SOURCE OF POTENTIAL CONTAMINATION**

Source: \_\_\_\_\_  
 Distance from well: \_\_\_\_\_      Direction from well: \_\_\_\_\_  
 Source description: \_\_\_\_\_

Source: \_\_\_\_\_  
 Distance from well: \_\_\_\_\_      Direction from well: \_\_\_\_\_  
 Source description: \_\_\_\_\_

No potential source of contamination within 100 feet.

**CONSTRUCTION**

Borehole interval: from _____ to _____ ft.	Borehole diameter: _____ in.
from _____ to _____ ft.	_____ in.
Casing height above land surface: _____ in. If casing height is less than 12 in. has a variance been approved? *    Yes    No *variance not required for monitoring or environmental remediation wells	
Casing type: _____	
Blank casing interval: _____ ft. to _____ ft.	
Blank casing diameter: _____ in.	
Casing joints: _____	
Weight: _____ lbs/ft.	
Wall thickness or gauge no.: _____	
Blank casing interval: _____ ft. to _____ ft.	
Blank casing diameter: _____ in.	
Casing joints: _____	
Weight: _____ lbs/ft.	
Wall thickness or gauge no.: _____	
Grout interval: _____ ft. to _____ ft.	
Grout material: _____	
Grout interval: _____ ft. to _____ ft.	
Grout material: _____	
Screen / perforation material: _____	
Screen / perforation openings: _____	
Screen / perforation intervals: From _____ ft. to _____ ft. Slot size _____ unit _____	
From _____ ft. to _____ ft. Slot size _____ unit _____	
Gravel pack intervals: Gravel pack not used:    Gravel size _____ in. From _____ ft. to _____ ft.	
Gravel pack not used:    Gravel size _____ in. From _____ ft. to _____ ft.	

**PERMIT & ID NUMBERS (AS REQUIRED)**

DWR Application No.: \_\_\_\_\_  
 KDHE / EPA Project Code: \_\_\_\_\_  
 Site Name: \_\_\_\_\_  
 KDHE UIC Class V Form Completed:    Yes    No  
 County Permit:    Yes    No    Permit ID: \_\_\_\_\_  
 Lease Name & Well #: \_\_\_\_\_  
 # of boreholes: \_\_\_\_\_    # of dewatering wells: \_\_\_\_\_

**LITHOLOGIC LOG**

FROM	TO	LITHOLOGY INTERVALS

**COMMENTS**

\_\_\_\_\_

**CONTRACTOR'S OR LANDOWNERS CERTIFICATION**

This water well was    constructed    reconstructed    pursuant to the stated water well contractor's license and was completed on \_\_\_\_\_. I certify that this record is true to the best of my knowledge and belief. This water well record was completed on \_\_\_\_\_ under the business name of \_\_\_\_\_, Kansas Water Well Contractor's License No. \_\_\_\_\_ under the authority of the designated person as defined in K.A.R. 28-30-2(j) and signed and certified by the electronic signature of the designated person at its submittal: \_\_\_\_\_.

Send one copy to WATER WELL OWNER and retain one for your records. Fee of \$5.00 for each constructed well.

NOTE: Figures exhibited within this report are only to be used within the context of this report. Placement of property lines, wells, structures, and roads is based on the available information from county appraiser maps, surveys, site visits, and/or previous vendor reports and should be considered approximate.

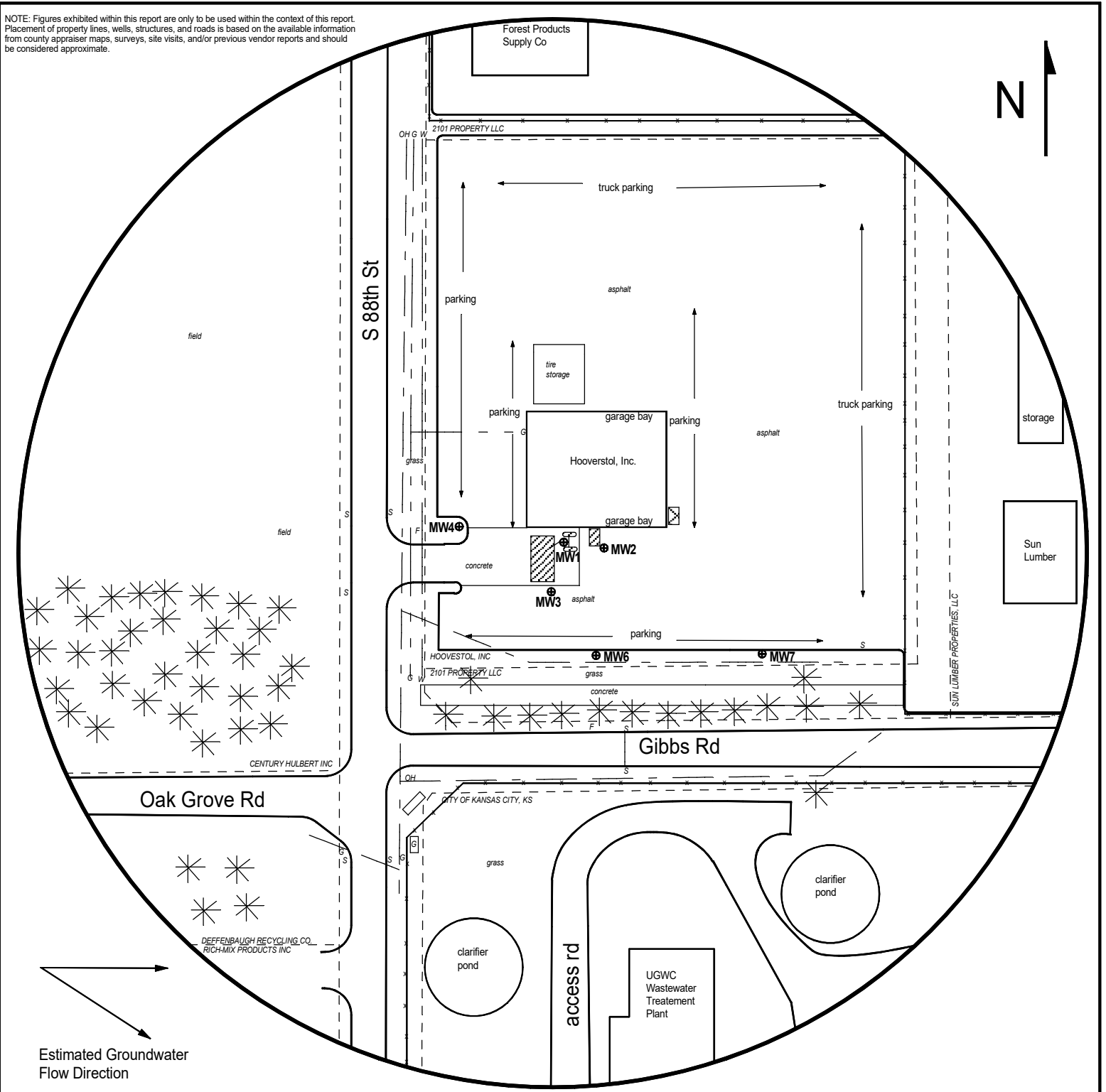

FIGURE 2 - 500 FT RADIUS AREA BASE MAP

**LEGEND:**

- Approximate Location of Former UST Basin, Product Lines, and Pump Island
- Location of Waste Oil AST
- Proposed Monitoring Well
- Proposed Soil Boring
- Fire Hydrant

- Overhead Lines (25-40 ft high)
- Water (2 - 6 ft BGS)
- Sewer (2 - 6 ft BGS)
- Gas (2 - 6 ft BGS)

NOTE: SB5 & SB6 will be drilled to collect hydrologic samples.  
NOTE: Utility depths, heights and locations are approximate.

**PROJECT:**

Hoovestol Inc. - Kansas City Shop  
2205 S 88th St,  
Kansas City, KS  
KDHE ID: U4-105-15464  
Date: 9/8/23



1311 E 25th St., Suite B (785) 841-8707 office  
Lawrence, KS 66046 (785) 865-4282 fax

# DENNIS L HANDKE

1820 NW 59th Terrace  
TOPEKA, KANSAS 66618  
785-286-4047 Home

Jess Chapman  
Larsen & Associates  
1311 E. 25<sup>th</sup> Street, Suite B  
Lawrence, Kansas, 66046

December 13, 2023

RE: Monitor Well Elevation Survey  
2205 S. 88<sup>th</sup> St., Kansas City, Kansas

Proj. 23-0000  
Hoovestol Inc.  
Kansas City Shop  
U4-105-05464

Bench Mark: Square cut on West center of concrete storm sewer inlet on East side of 88<sup>th</sup> Street North of entrance to property.

Elev: 762.22      North 234.72      West 1313.46      (from SE Cor. Sec. 30-11-24E)

MW-1	rim	766.23	North	202.13	SW1/4,SW1/4,SE1/4,SE1/4
	top pipe	765.89	West	1152.02	Lat= 39.05886 Long = 94.78286
MW-2	rim	765.87	North	194.64	SW1/4,SW1/4,SE1/4,SE1/4
	top pipe	765.51	West	1122.28	Lat= 39.05884 Long = 94.78275
MW-3	rim	764.00	North	157.04	SW1/4,SW1/4,SE1/4,SE1/4
	top pipe	763.65	West	1156.70	Lat= 39.05874 Long = 94.78287
MW-4	rim	764.55	North	214.57	SW1/4,SW1/4,SE1/4,SE1/4
	top pipe	764.04	West	1250.23	Lat= 39.05890 Long = 94.78320
MW-6	rim	762.96	North	100.84	SW1/4,SW1/4,SE1/4,SE1/4
	top pipe	762.48	West	1117.03	Lat= 39.05859 Long = 94.78273
MW-7	rim	762.68	North	105.60	SE1/4,SW1/4,SE1/4,SE1/4
	top pipe	762.34	West	1000.55	Lat= 39.05860 Long = 94.78232

Lat & Long derived from Edwardsville 7.5 quad map. WGS84.

Elevation established from WY 49. NAVD 88

If you have any questions, please feel free to call me. Thank you for the opportunity to be of service to you.

