

KANSAS CORPORATION COMMISSION
OIL & GAS CONSERVATION DIVISION

Form CP-1
March 2010

This Form must be Typed
Form must be Signed
All blanks must be Filled

WELL PLUGGING APPLICATION

Form KSONA-1, Certification of Compliance with the Kansas Surface Owner Notification Act,
MUST be submitted with this form.

OPERATOR: License #: _____
Name: _____
Address 1: _____
Address 2: _____
City: _____ State: _____ Zip: _____ + _____
Contact Person: _____
Phone: (_____) _____

API No. 15 - _____
If pre 1967, supply original completion date: _____
Spot Description: _____
____ - ____ - ____ Sec. ____ Twp. ____ S. R. ____ East West
____ Feet from North / South Line of Section
____ Feet from East / West Line of Section
Footages Calculated from Nearest Outside Section Corner:
 NE NW SE SW
County: _____
Lease Name: _____ Well #: _____

Check One: Oil Well Gas Well OG D&A Cathodic Water Supply Well Other: _____
 SWD Permit #: _____ ENHR Permit #: _____ Gas Storage Permit #: _____

Conductor Casing Size: _____ Set at: _____ Cemented with: _____ Sacks
Surface Casing Size: _____ Set at: _____ Cemented with: _____ Sacks
Production Casing Size: _____ Set at: _____ Cemented with: _____ Sacks

List (ALL) Perforations and Bridge Plug Sets:

Elevation: _____ (G.L. / K.B.) T.D.: _____ PBTD: _____ Anhydrite Depth: _____
(Stone Corral Formation)

Condition of Well: Good Poor Junk in Hole Casing Leak at: _____
(Interval)

Proposed Method of Plugging (attach a separate page if additional space is needed):

Is Well Log attached to this application? Yes No Is ACO-1 filed? Yes No

If ACO-1 not filed, explain why:

Plugging of this Well will be done in accordance with K.S.A. 55-101 et. seq. and the Rules and Regulations of the State Corporation Commission

Company Representative authorized to supervise plugging operations: _____
Address: _____ City: _____ State: _____ Zip: _____ + _____
Phone: (_____) _____
Plugging Contractor License #: _____ Name: _____
Address 1: _____ Address 2: _____
City: _____ State: _____ Zip: _____ + _____
Phone: (_____) _____

Proposed Date of Plugging (if known): _____

Payment of the Plugging Fee (K.A.R. 82-3-118) will be guaranteed by Operator or Agent

Submitted Electronically

KANSAS CORPORATION COMMISSION
OIL & GAS CONSERVATION DIVISION

Form KSONA-1

July 2021

Form Must Be Typed

Form must be Signed

All blanks must be Filled

**CERTIFICATION OF COMPLIANCE WITH THE
KANSAS SURFACE OWNER NOTIFICATION ACT**

This form must be submitted with all Forms C-1 (Notice of Intent to Drill); CB-1 (Cathodic Protection Borehole Intent); T-1 (Request for Change of Operator Transfer of Injection or Surface Pit Permit); and CP-1 (Well Plugging Application). Any such form submitted without an accompanying Form KSONA-1 will be returned.

Select the corresponding form being filed: C-1 (Intent) CB-1 (Cathodic Protection Borehole Intent) T-1 (Transfer) CP-1 (Plugging Application)

OPERATOR: License # _____

Name: _____

Address 1: _____

Address 2: _____

City: _____ State: _____ Zip: _____ + _____

Contact Person: _____

Phone: (_____) _____ Fax: (_____) _____

Email Address: _____

Well Location:

____ - ____ - ____ - ____ Sec. ____ Twp. ____ S. R. ____ East West

County: _____

Lease Name: _____ Well #: _____

If filing a Form T-1 for multiple wells on a lease, enter the legal description of the lease below:

Surface Owner Information:

Name: _____

Address 1: _____

Address 2: _____

City: _____ State: _____ Zip: _____ + _____

When filing a Form T-1 involving multiple surface owners, attach an additional sheet listing all of the information to the left for each surface owner. Surface owner information can be found in the records of the register of deeds for the county, and in the real estate property tax records of the county treasurer.

If this form is being submitted with a Form C-1 (Intent) or CB-1 (Cathodic Protection Borehole Intent), you must supply the surface owners and the KCC with a plat showing the predicted locations of lease roads, tank batteries, pipelines, and electrical lines. The locations shown on the plat are preliminary non-binding estimates. The locations may be entered on the Form C-1 plat, Form CB-1 plat, or a separate plat may be submitted.

Select one of the following:

- I certify that, pursuant to the Kansas Surface Owner Notice Act (see Chapter 55 of the Kansas Statutes Annotated), I have provided the following to the surface owner(s) of the land upon which the subject well is or will be located: 1) a copy of the Form C-1, Form CB-1, Form T-1, or Form CP-1 that I am filing in connection with this form; 2) if the form being filed is a Form C-1 or Form CB-1, the plat(s) required by this form; and 3) my operator name, address, phone number, fax, and email address.
- I have not provided this information to the surface owner(s). I acknowledge that, because I have not provided this information, the KCC will be required to send this information to the surface owner(s). To mitigate the additional cost of the KCC performing this task, I acknowledge that I must provide the name and address of the surface owner by filling out the top section of this form and that I am being charged a \$30.00 handling fee, payable to the KCC, which is enclosed with this form.

If choosing the second option, submit payment of the \$30.00 handling fee with this form. If the fee is not received with this form, the KSONA-1 form and the associated Form C-1, Form CB-1, Form T-1, or Form CP-1 will be returned.

I Submitted Electronically

I

Form	CP1 - Well Plugging Application
Operator	Younger Energy Company
Well Name	HEARN 2
Doc ID	1742219

Perforations And Bridge Plug Sets

Perforation Top	Perforation Base	Formation	Bridge Plug Depth
3782	3786	Lansing/Kansas City	
3799	3804	Lansing/Kansas City	
4192	4196	Simpson Sand	

Electric Tool

SEC 30 TWP 25S RGE 12W
Radiation Guard
Log

COMPANY: F&M OIL COMPANY, INC.

WELL: HEARN # 2

FIELD: MC CANDLES

COUNTY: STAFFORD STATE: KANSAS

Location: NE-SW-NW

Sec: 30 TWP 25S Rge: 12W

Other Services:

GROUND LEVEL: SEVEN

K.B.: KELLY BUSHING

Elev: 1899

H. Above Perm. Datum

Flow: K.B. 1906

D.F. 1899

G.L.

12-13-80	ONE	4300	4301	4300	0	8 5/8"	240				
7 7/8	STARCH										
9.8	50										
6.8	8										
FLOWLINE:											
918	50										
.07	64										
.18	64										
CHARTS:											
.06	118										
2 HOURS:											
118											
138	KANSAS										
D. HERMAN											
MR. JINKINS											

K G FOUNDATION

EQUIPMENT DATA

GAMMA RAY			NEUTRON		
RUN NO	ONE		RUN NO	ONE	
TOOL MODEL NO	GCN 56 X		LOG TYPE	NEUTRON	
DIAMETER	3 1/4"		TOOL MODEL NO	GCN 56 X	
DETECTOR MODEL NO	APA		DIAMETER	3 1/4"	
TYPE	SCINTILLATION		DETECTOR MODEL NO.	APA	
LENGTH	3'		TYPE	DUAL PROPORTIONAL	
DISTANCE TO N. SOURCE	108'		LENGTH	1'	
GENERAL			SOURCE MODEL NO.	56	
HOIST TRUCK NO	138		SERIAL NO.	56	
INSTRUMENT TRUCK NO.	138		SPACING	18.5"	
TOOL SERIAL NO	509		TYPE	Ra Be	
			STRENGTH	300 M.G.	

LOGGING DATA

RUN NO.	GENERAL DEPTHS		SPEED FT/MIN	GAMMA RAY				NEUTRON			
	FROM	TO		T.C. SEC.	SENS. SETTINGS	ZERO DIV. L OR R	API G.R. UNITS PER LOG DIV.	T.C. SEC.	SENS. SETTINGS	ZERO DIV. L OR R	API N. UNITS PER LOG DIV.
1	4300	3400	30	2	110	1L	10	2	250	7L	100
1	3400	0	60	1	110	1L	10	1	250	7L	100

REFERENCE LITERATURE

REMARKS

GAMMA RAY

API UNITS

0 100 200
160 200

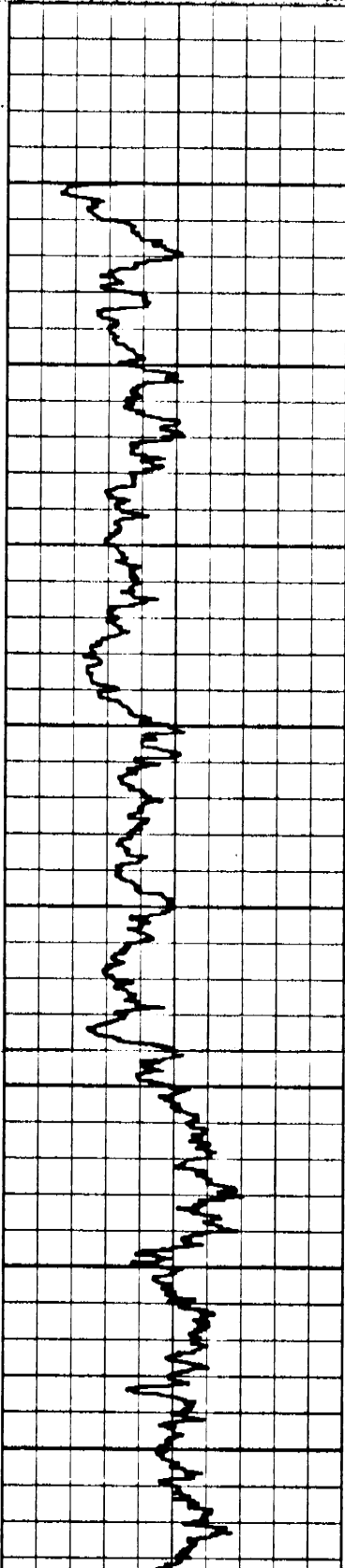

NEUTRON

API UNITS

0 100 200 300 400 500 600 700 800

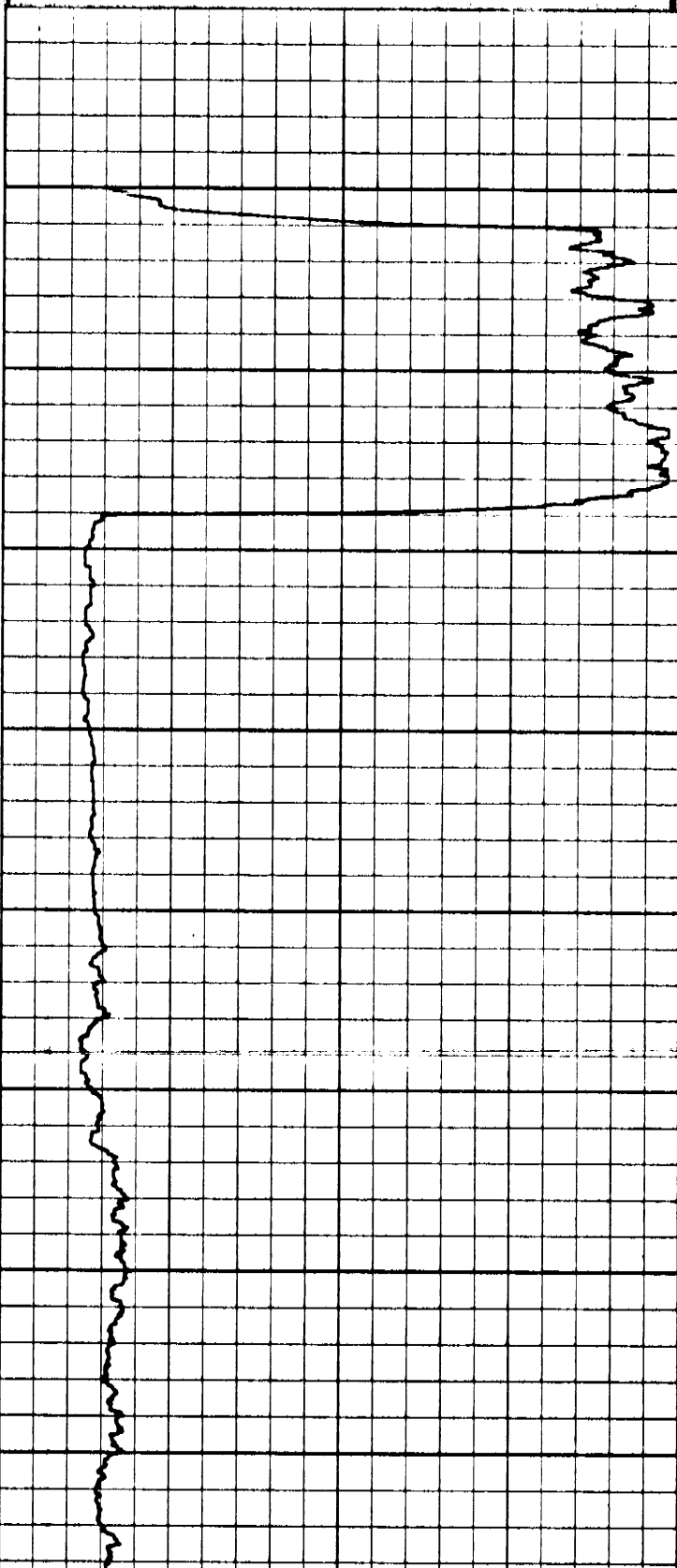

100

200

300

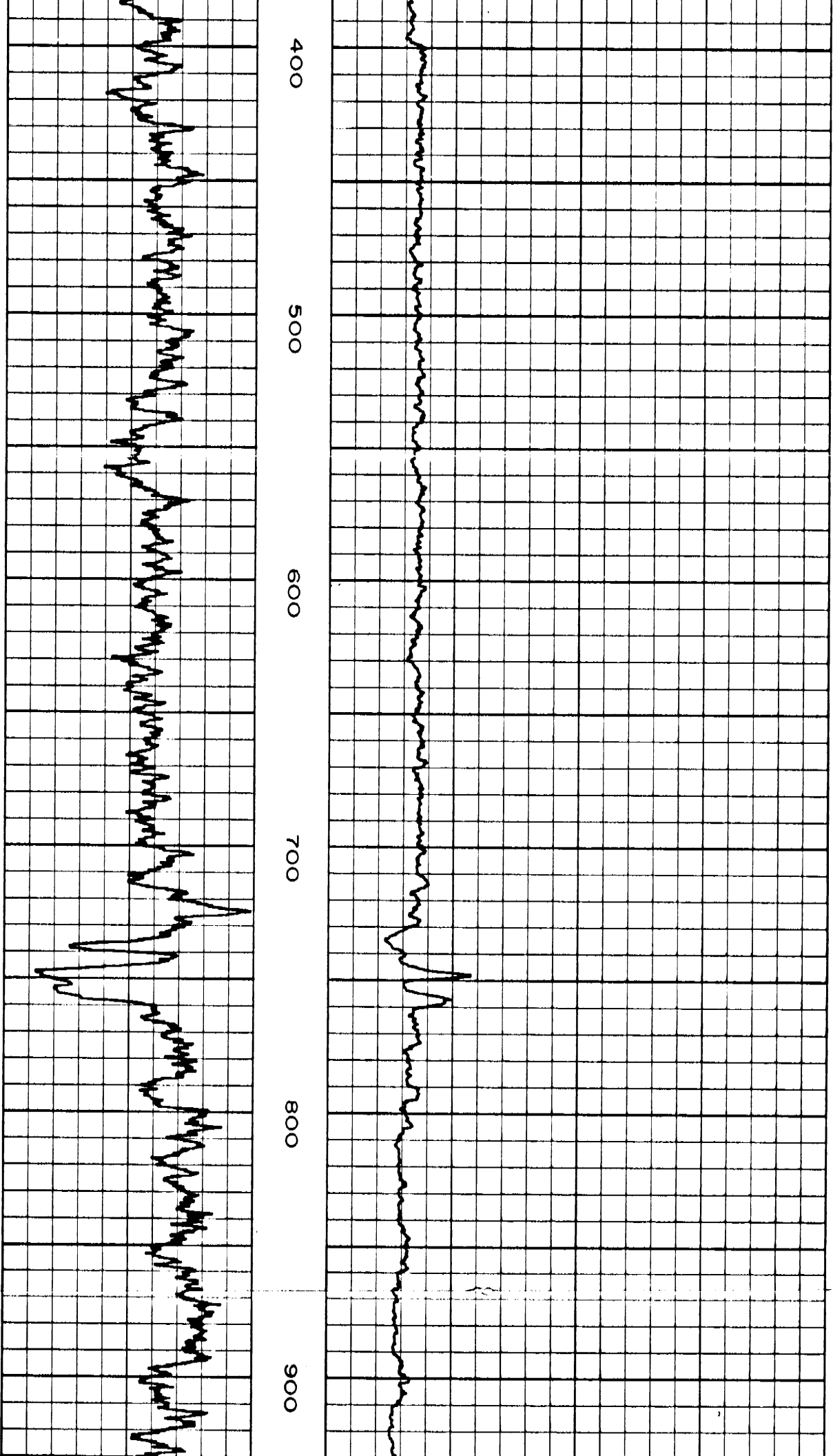

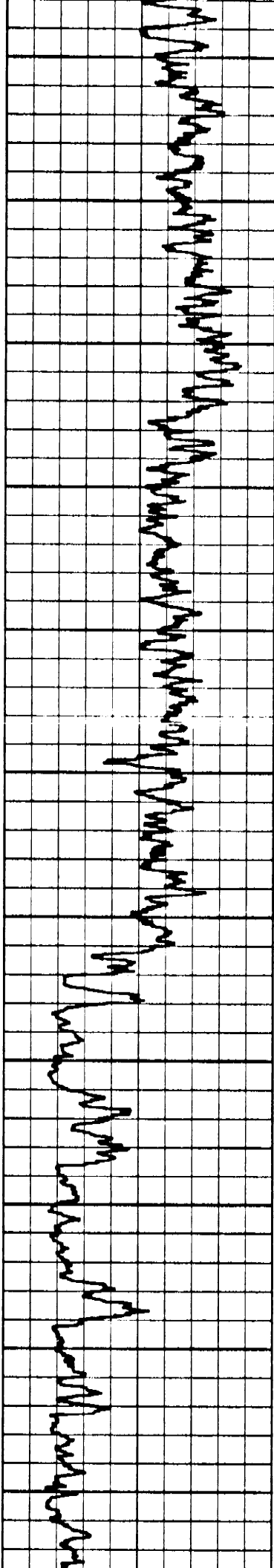
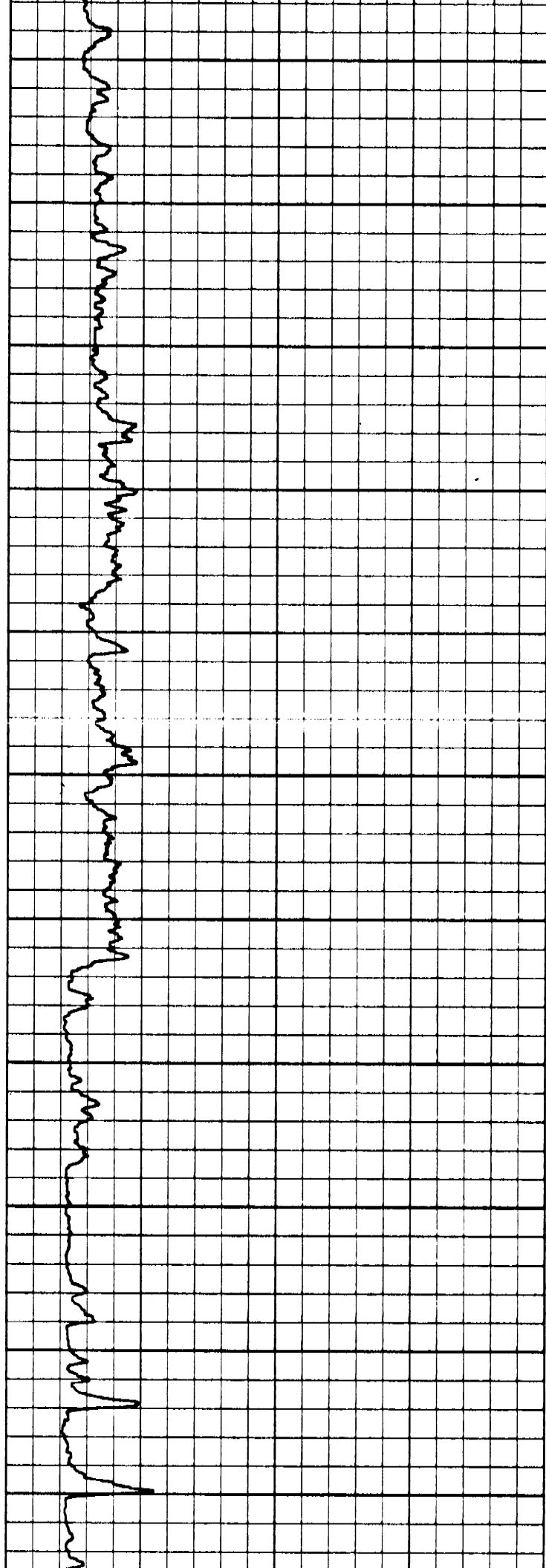

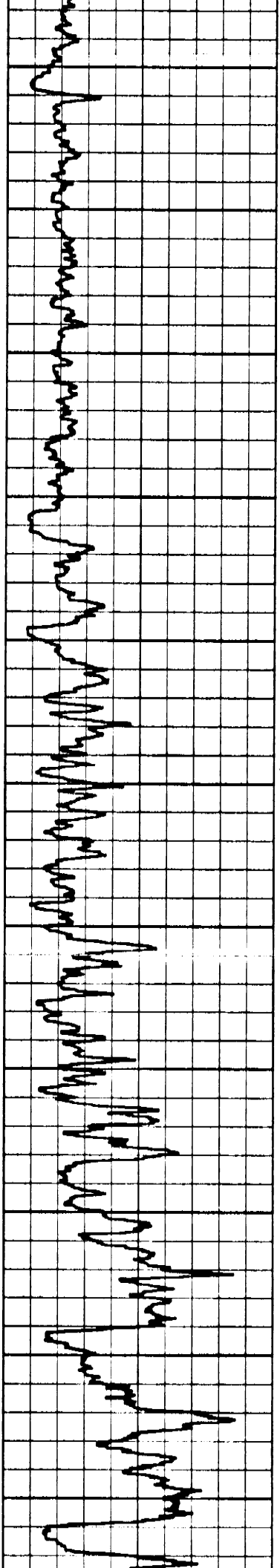
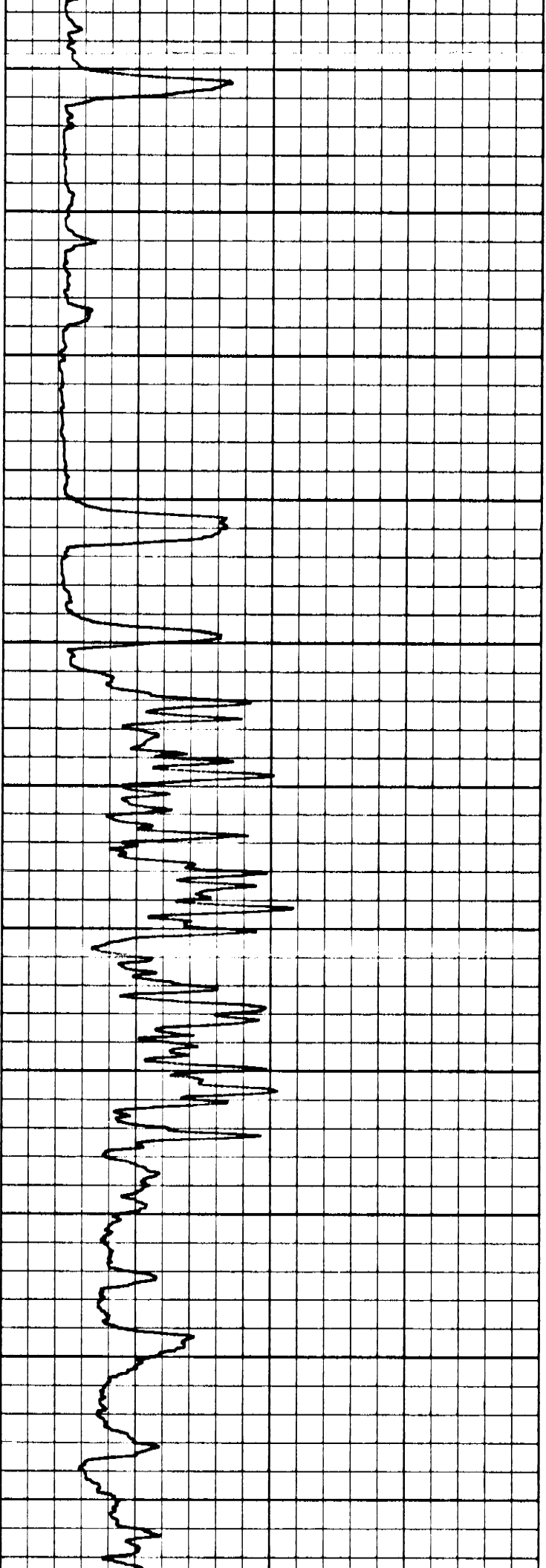

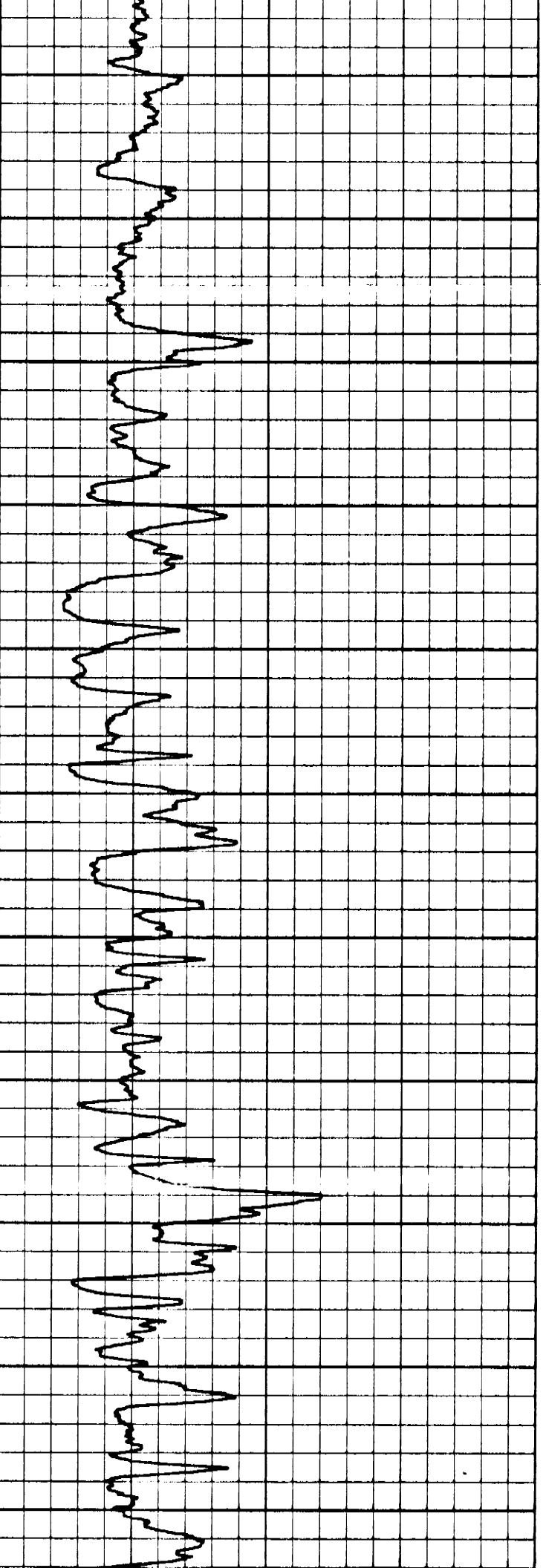

2100

2200

2300

2400

2500

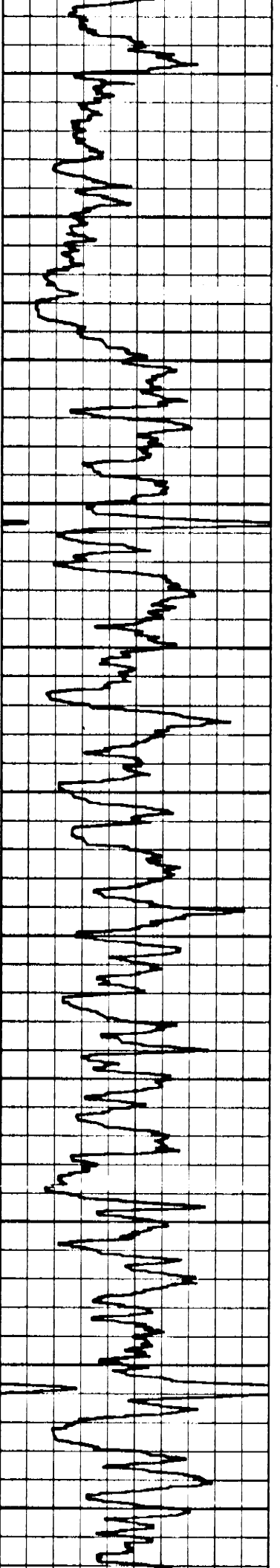

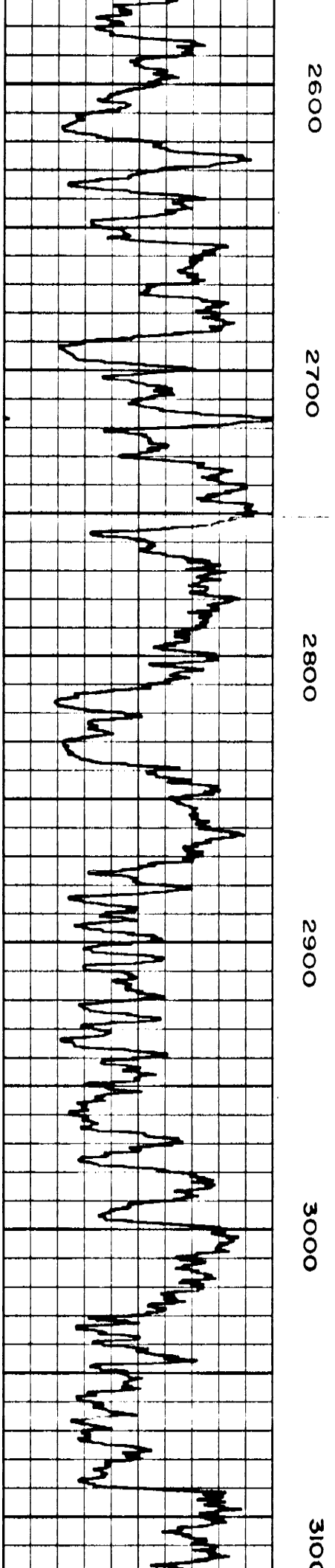
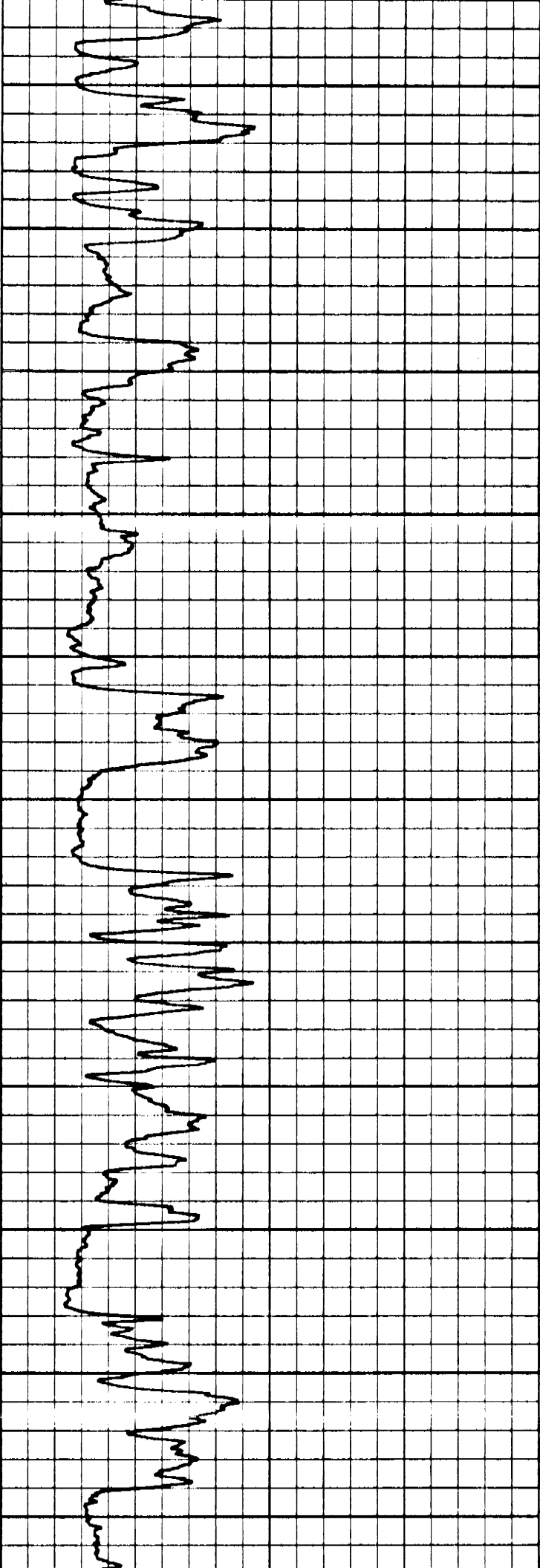

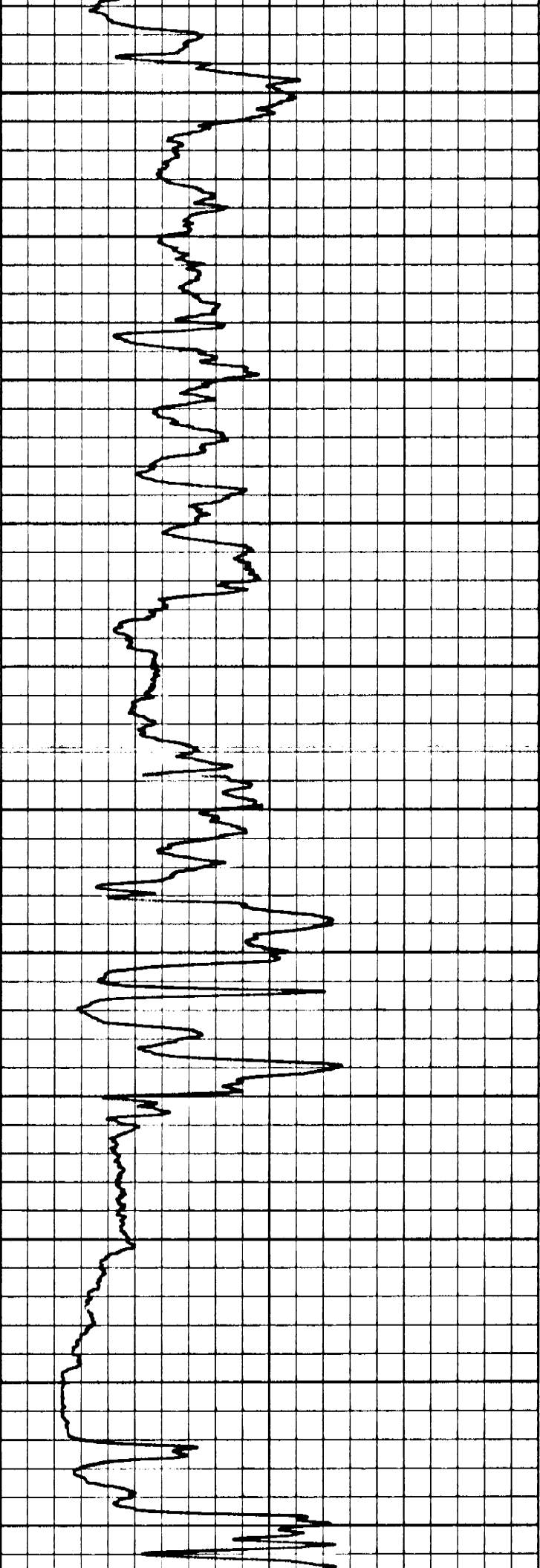

3200

3300

3400

3500

3600

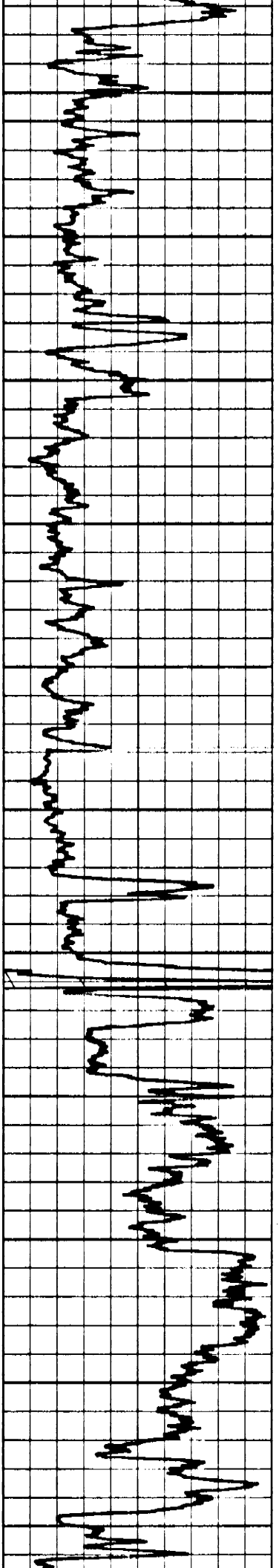

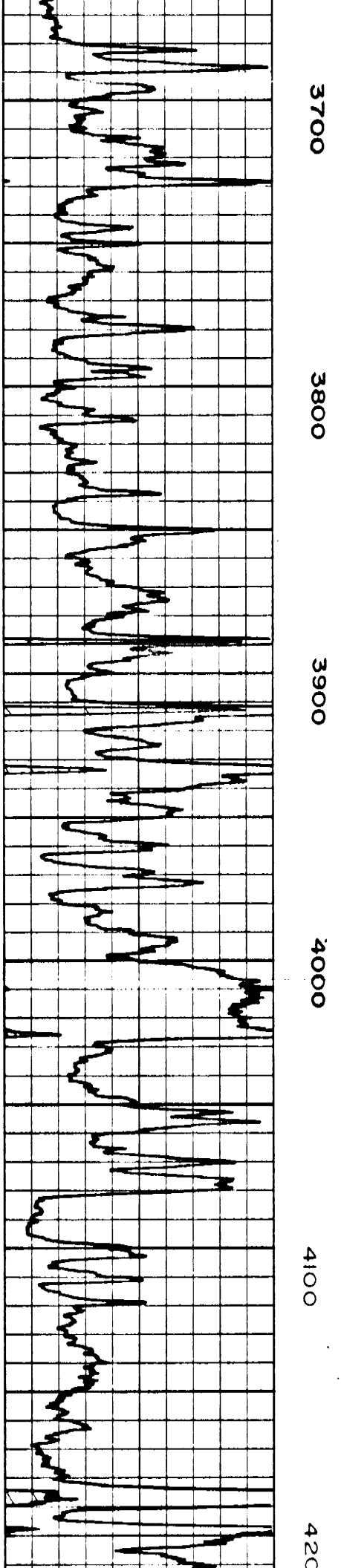
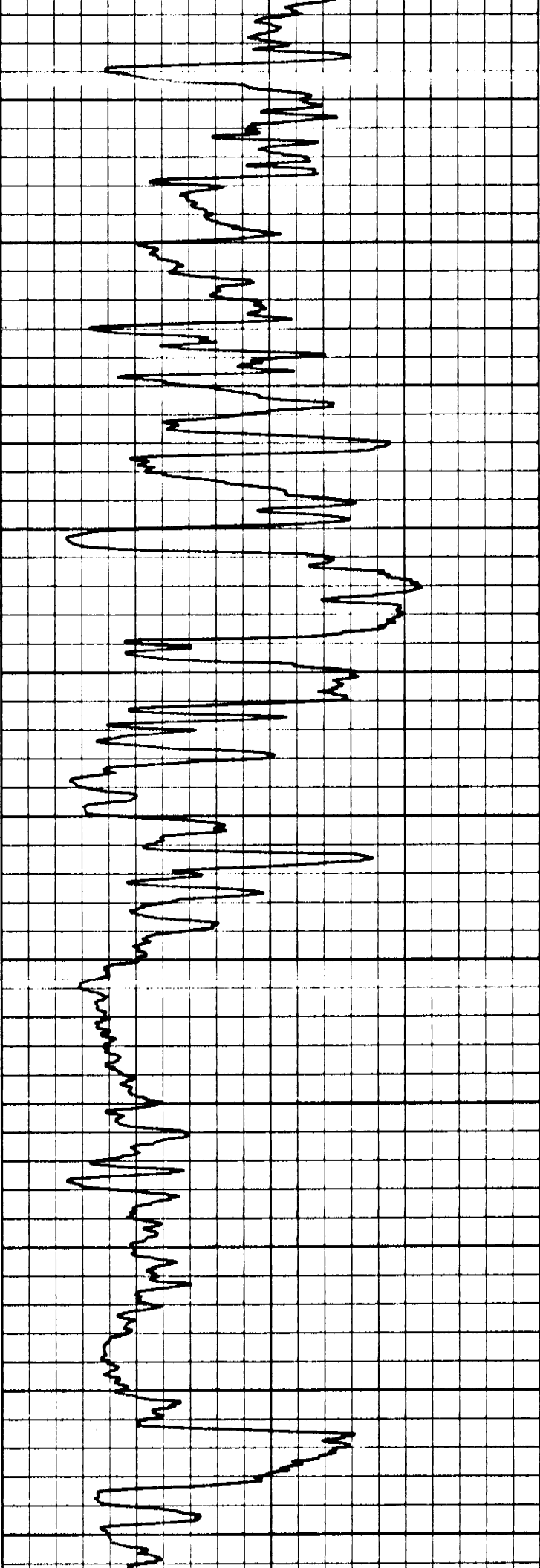

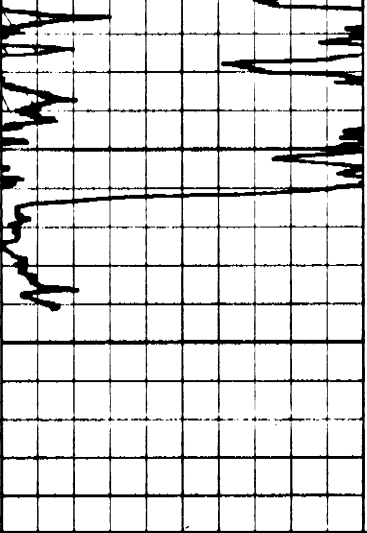

4300

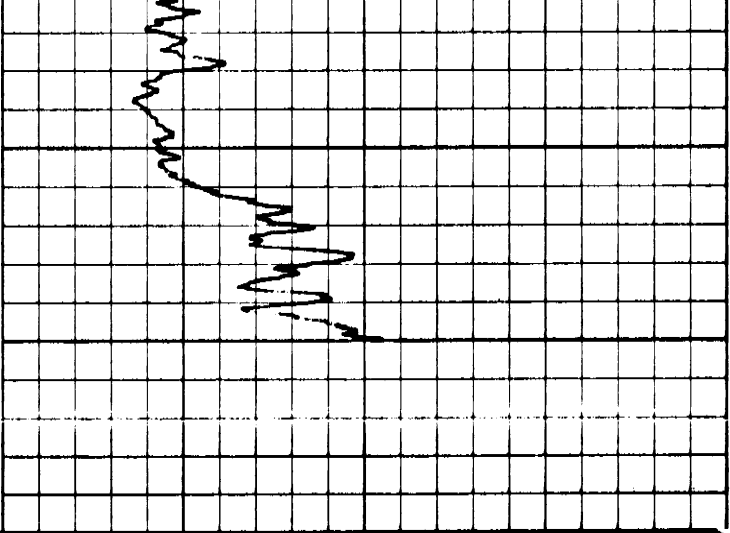

		2		1		10		100		1000	
		GUARD RESISTIVITY OHMS M/M									
0		160		700		2700					
160		260		NEUTRON							
GAMMA RAY										15 14 13 12 11 10 9 8 7 6	
								AVERAGE DIAMETER INCHES CALIPER			

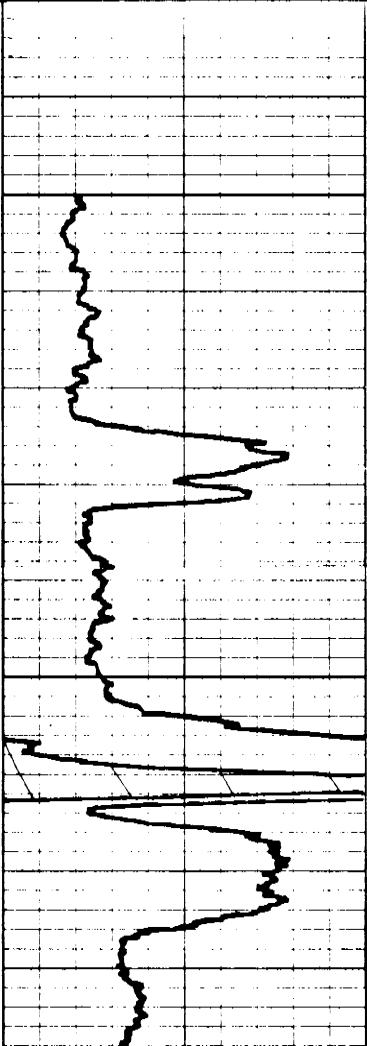

3400

10

20

30

40

3450

60

70

80

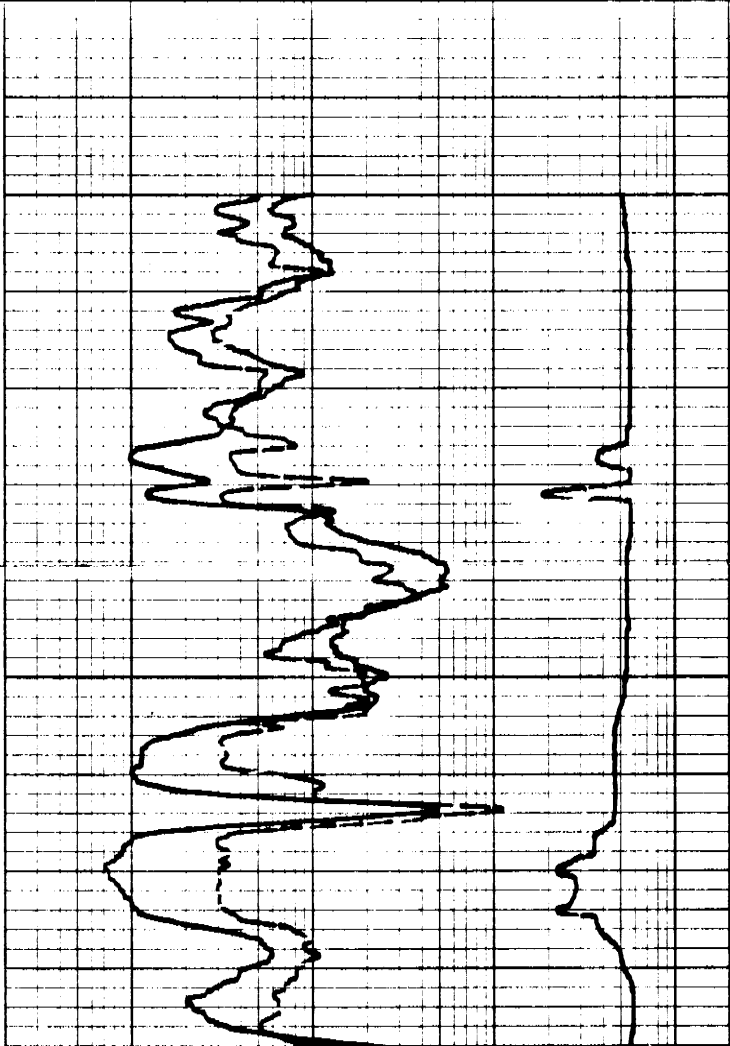

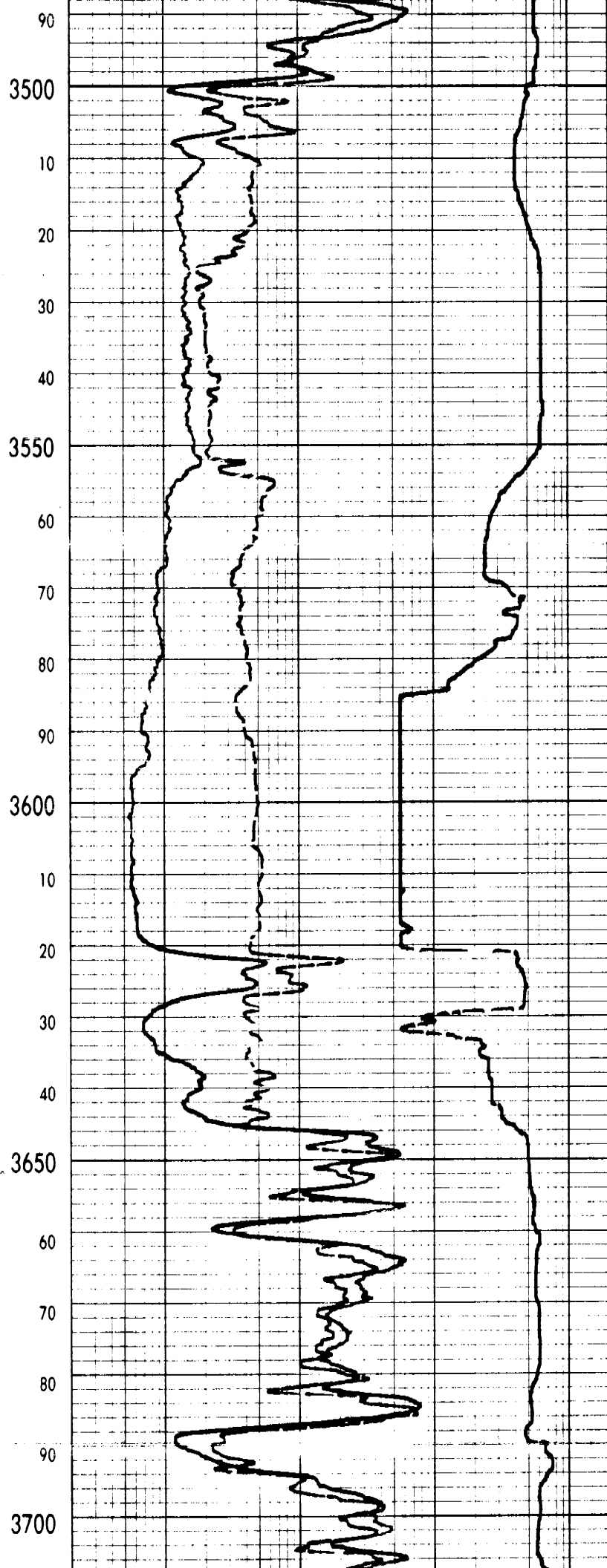
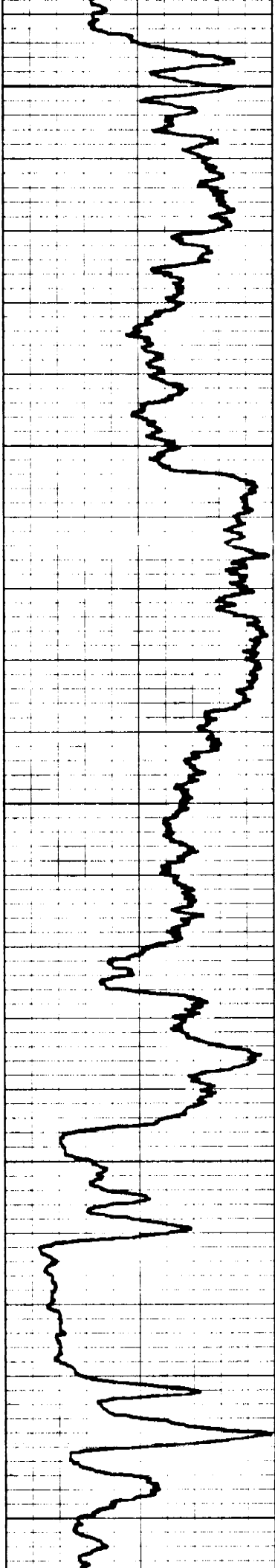

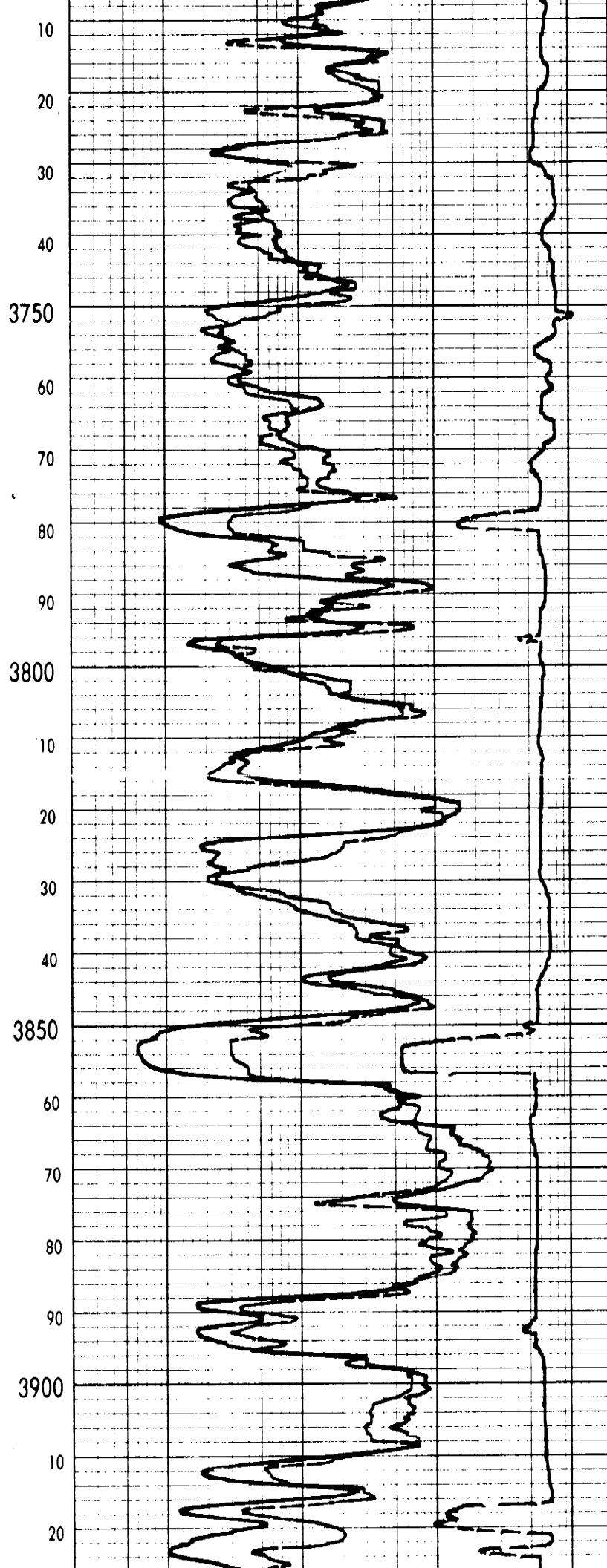
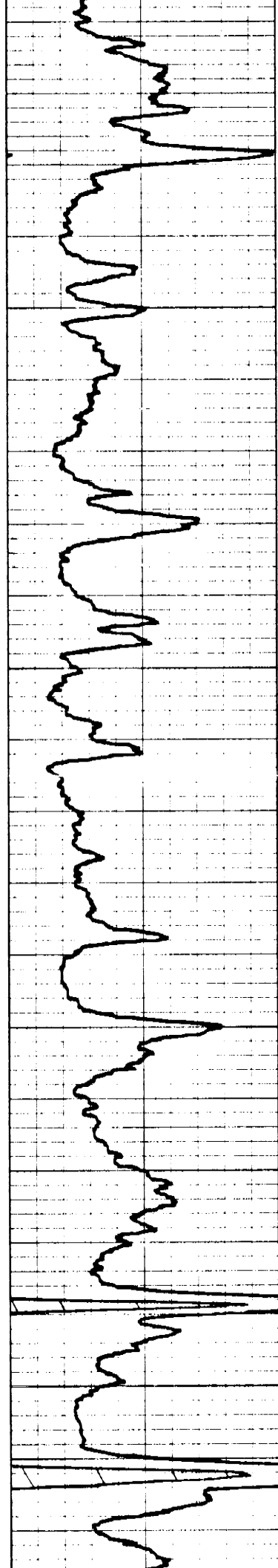

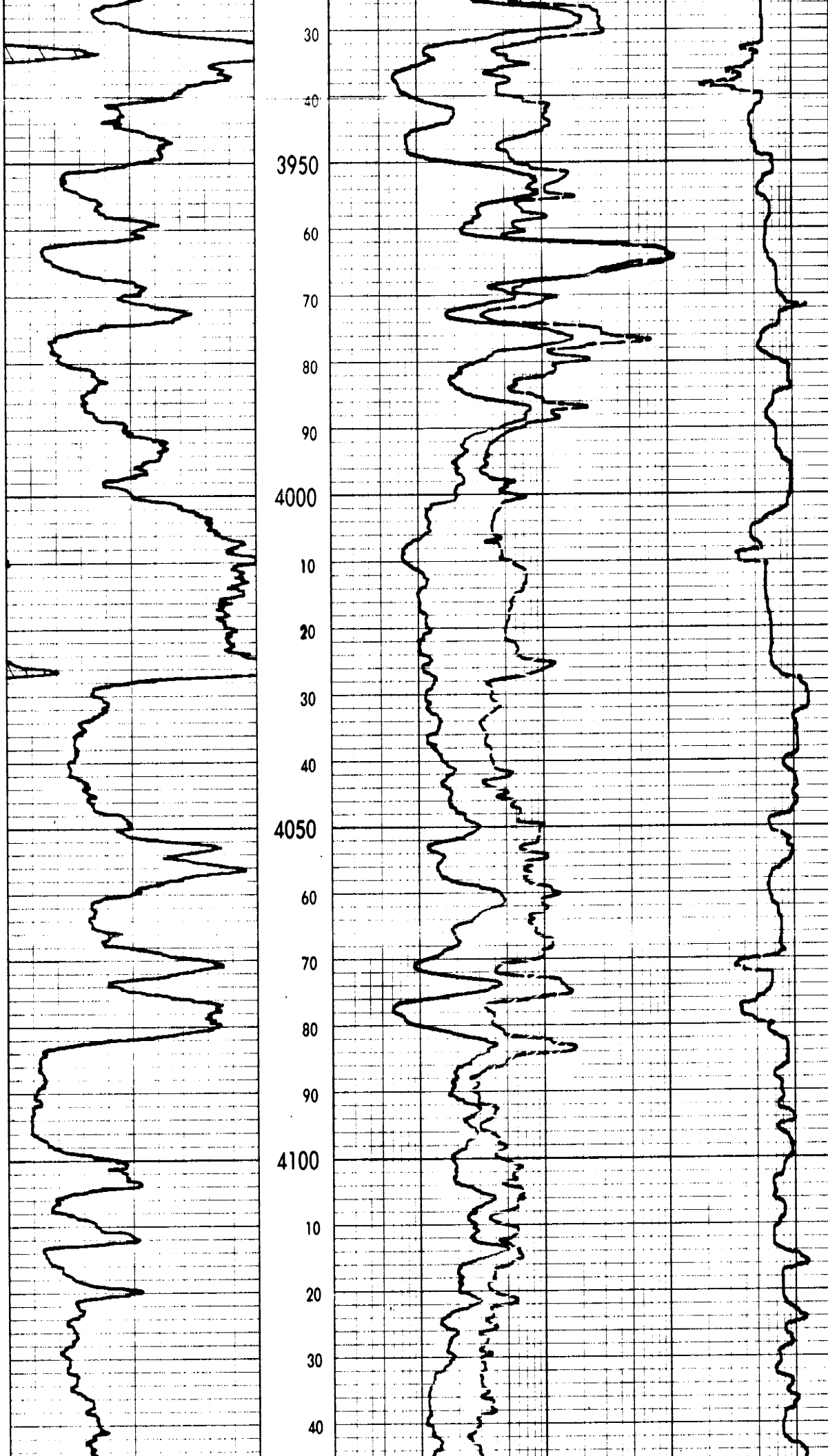

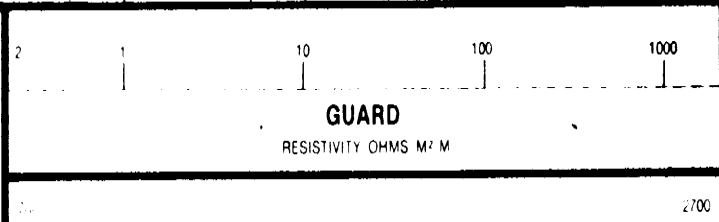
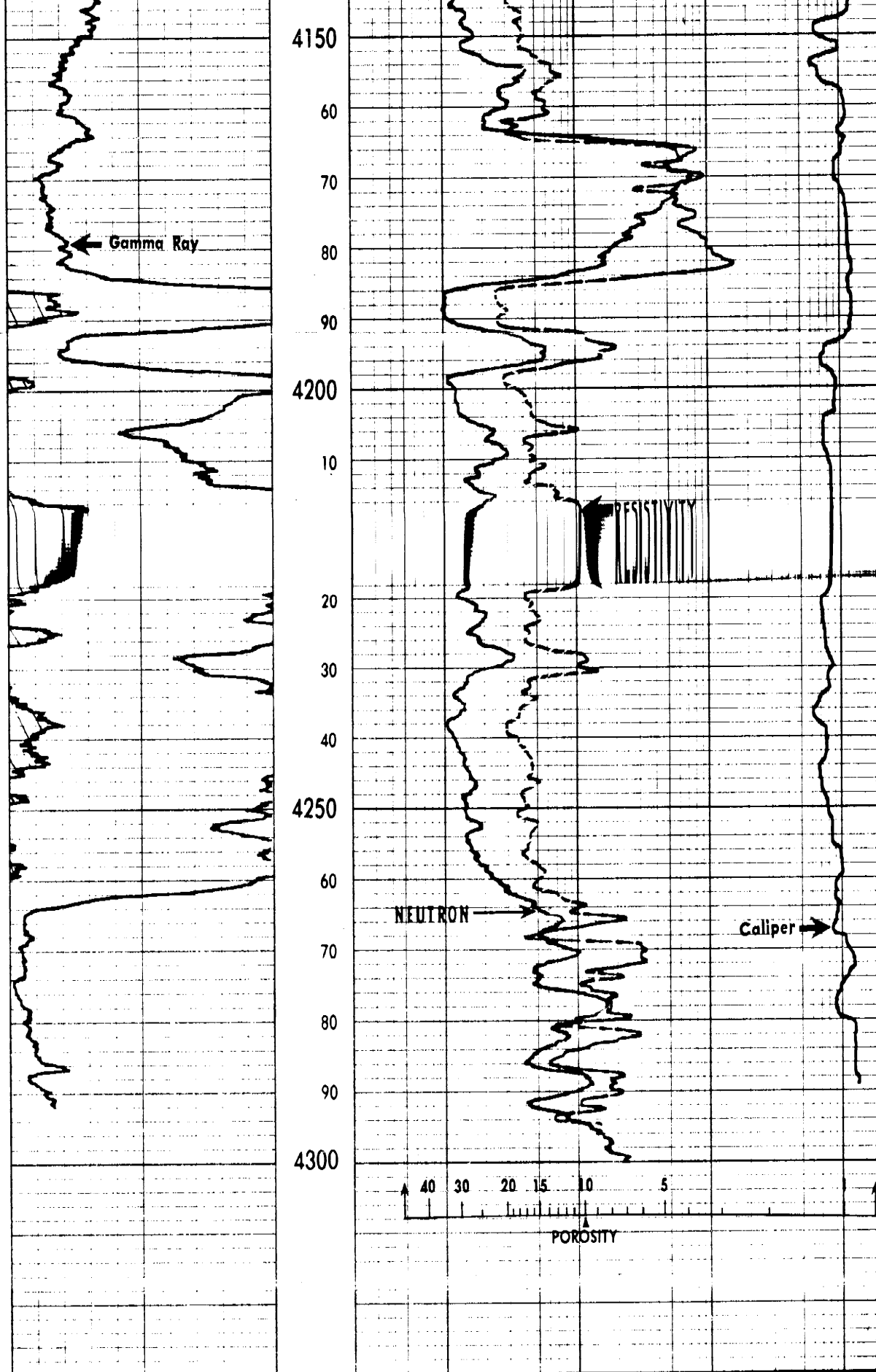

GAMMA RAY		DRILLERS T.D. 4300		NEUTRON	
ELECTRA LOG T.D. 4292		ELECTRA LOG T.D. 4301			

LOG DATA SHEET

Company F& M OIL COMPANY, INC. Date 12-13-80
 Well HEARN # 2 Engineer D. HERMAN
 County STAFFORD Sec 30 Twp 25S Rge 12W

DEPTH	ϕ_n	P_b	ϕ_{pb}	P_g	ϕ_t	M	R_w	R_t	S_w	REMARKS
264-66	14					2	.13	8.5	88	ARBUCKLE
70-72	10.5					"	"	31	61	"
72-73	15					"	"			"
73-75	15									"
75-76	15									"
4028-30	31					"	.05	4	39	MISSISSIPPI
30-32	32					"	"	4.5	33	
32-34	29					"	"	3.5	41	
34-36	28					"	"	3.5	43	
36-38	37					"	"	3.5	37	
38-40	28					"	"	3.8	41	
40-42	29					"	"	5	38	
42-44	27					"	"	5.5	35	
3980-82	23					2	.048	13	26	LKC
3920-22	24					"	"	31	16	
3824-26	25					"	"	21	19	
26-28	23					"	"	10	30	
3786-88	17					"	"	30	23	

Other Information _____

Electra-Log, Inc.

ELECTRICAL WIRELINE SERVICES
 GREAT BEND, KANSAS 67530 - (316) 792-4666

Conservation Division
266 N. Main St., Ste. 220
Wichita, KS 67202-1513



Phone: 316-337-6200
Fax: 316-337-6211
<http://kcc.ks.gov/>

Andrew J. French, Chairperson
Dwight D. Keen, Commissioner
Annie Kuether, Commissioner

Laura Kelly, Governor

December 26, 2023

Diane Rebstock
Younger Energy Company
9415 E Harry St., Suite 403, Bldg. 400
Wichita, KS 67207-5083

Re: Plugging Application
API 15-185-20055-00-01
HEARN 2
NW/4 Sec.30-25S-12W
Stafford County, Kansas

Dear Diane Rebstock:

The Conservation Division has received your Well Plugging Application (CP-1).

Under K.A.R. 82-3-113(b)(2), you must notify DISTRICT 1 of your proposed plugging plan at least 5 days before plugging the well. DISTRICT 1's phone number is (620) 682-7933. Failure to notify DISTRICT 1, or failure to file a Well Plugging Record (CP-4) after the well is plugged will result in a penalty recommendation.

Under K.A.R. 82-3-600, you must file an Application for Surface Pit (CDP-1) if you wish to use a workover pit while plugging the well. Failure to timely file a CDP-1, failure to timely remove fluids, or failure to timely file Closure of Surface Pit (CDP-4) or Waste Transfer (CDP-5) forms will result in a penalty recommendation.

This receipt does NOT constitute authorization to plug this well if you do not otherwise have the legal right to do so.

This receipt is VOID after June 23, 2024. If the well is not plugged by then, you will have to submit a new CP-1 if you wish to plug the well.

The June 23, 2024 deadline does NOT override any compliance deadline given to you by Legal, District, or other Commission Staff. Failure to comply with any given deadline will still result in the Commission assessing penalties, or taking other legal action.

Sincerely,
Production Department Supervisor

cc: DISTRICT 1