

WATER WELL RECORD (WWC-5)

KOLAR DOC ID _____ WELL ID _____
 Original Record Correction Change in Well Use

LOCATION OF WATER WELL

Latitude		Longitude		Section		Township		Range		E W	Fraction		¼		¼		¼
Datum		Elevation		County													

WATER WELL OWNER

Name	
Business	
Address	
Well location at owner's address	

WELL WATER USE

--

COMPLETION

Depth of completed well: _____ ft.
Depth(s) groundwater encountered: (1) _____ ft.; (2) _____ ft.; (3) _____ ft.; (4) dry well
Static water level in well: _____ ft. measured below land surface on (mm/dd/yy): _____ measured above land surface on (mm/dd/yy): _____
Estimated yield: _____ gpm
Water level was: _____ ft. after _____ hours pumping _____ gpm
Pump installed? Yes No
Water well disinfected? Yes No
Date disinfected (mm/dd/yy): _____
Aquifer, if known:

NEAREST SOURCE OF POTENTIAL CONTAMINATION

Source: _____
Distance from well: _____ Direction from well: _____
Source description: _____
Source: _____
Distance from well: _____ Direction from well: _____
Source description: _____
No potential source of contamination within 100 feet.

CONSTRUCTION

Borehole interval: from _____ to _____ ft.	Borehole diameter: _____ in.
from _____ to _____ ft.	_____ in.
Casing height above land surface: _____ in.	
If casing height is less than 12 in. has a variance been approved?* Yes No	
*variance not required for monitoring or environmental remediation wells	
Casing type: _____	
Blank casing interval: _____ ft. to _____ ft.	
Blank casing diameter: _____ in.	
Casing joints: _____	
Weight: _____ lbs/ft.	
Wall thickness or gauge no.: _____	
Blank casing interval: _____ ft. to _____ ft.	
Blank casing diameter: _____ in.	
Casing joints: _____	
Weight: _____ lbs/ft.	
Wall thickness or gauge no.: _____	
Grout interval: _____ ft. to _____ ft.	
Grout material: _____	
Grout interval: _____ ft. to _____ ft.	
Grout material: _____	
Screen / perforation material: _____	
Screen / perforation openings: _____	
Screen / perforation intervals: From _____ ft. to _____ ft.	
Slot size _____ unit _____	
From _____ ft. to _____ ft.	
Slot size _____ unit _____	
Gravel pack intervals: Gravel pack not used: Gravel size _____ in	
From _____ ft. to _____ ft.	
Gravel pack not used: Gravel size _____ in	
From _____ ft. to _____ ft.	

PERMIT & ID NUMBERS (AS REQUIRED)

DWR Application No.: _____
KDHE / EPA Project Code: _____
Site Name: _____
KDHE UIC Class V Form Completed: Yes No
County Permit: Yes No Permit ID: _____
Lease Name & Well #: _____
of boreholes: _____ # of dewatering wells: _____

LITHOLOGIC LOG

FROM	TO	LITHOLOGY INTERVALS

COMMENTS

--

CONTRACTOR'S OR LANDOWNERS CERTIFICATION

This water well was constructed reconstructed pursuant to the stated water well contractor's license and was completed on _____. I certify that this record is true to the best of my knowledge and belief. This water well record was completed on _____ under the business name of _____, Kansas Water Well Contractor's License No. _____ under the authority of the designated person as defined in K.A.R. 28-30-2(j) and signed and certified by the electronic signature of the designated person at its submittal: _____.

Send one copy to WATER WELL OWNER and retain one for your records. Fee of \$5.00 for each constructed well.

Form	WWC5.2 - Water Well Record
Doc ID	1742203
Well Owner	Daylight Petroleum
Contractor	Flint Hills Drilling #914

Lithology

From	To	Lithology Intervals
0	5	clay,dry,with light reddish brown shale
5	10	clay,sandy,light,reddish,brown ,dry,with thin shale
10	15	shale,unweathered,sandy,light ,reddish,brown,thinly bedded,with gray
15	20	shale,unweathered,sandy,light ,brown,with yellow and red
20	25	shale,unweathered,sandy,light ,gray,with pale brown, massive
25	30	shale,unweathered,sandy,light ,gray,with pale brown and yellow
30	35	shale,unweathered,sandy,dar k,gray,thinly bedded,with black
35	40	shale,unweathered,light,gray,t hinly bedded,to black, with coal fragments
40	45	shale,unweathered,sandy,light ,gray,with massive, thick layers
45	50	shale,unweathered,sandy,gra y,massive/thicker bedding
50	55	shale,unweathered,dark,gray,t o black, with minor small coal fragments
55	60	shale,unweathered,gray

Form	WWC5.2 - Water Well Record
Doc ID	1742203
Well Owner	Daylight Petroleum
Contractor	Flint Hills Drilling #914

Lithology

From	To	Lithology Intervals
60	65	shale,unweathered,dark,gray,thinly bedded
65	70	shale,unweathered,dark,gray,very thinly bedded
70	75	shale,unweathered,very dark,gray,very thinly bedded
75	80	shale,unweathered,gray,very thinly bedded
80	85	shale,unweathered,dark,gray,very thinly bedded
85	90	shale,unweathered,dark,gray,thinly bedded
90	105	shale,unweathered,dark,gray,thinly bedded
105	110	limestone,unweathered,gray
110	115	limestone,unweathered,light,gray
115	120	limestone,unweathered,light,gray
120	125	shale,unweathered,dark,gray,thinly bedded
125	130	shale,unweathered,gray,thinly bedded
130	135	limestone,unweathered,gray
135	140	limestone,unweathered,very dark,gray

-Daylight Petroleum, Renn #LO-10 Oil Well, 15-205-28407, Sec. 21-T30S-R16E, Approximately 950 feet SE of the Johnson BOW. Gamma Ray Neutron Log and Drillers' Log provided through Table I. (source: KGS Data Records)

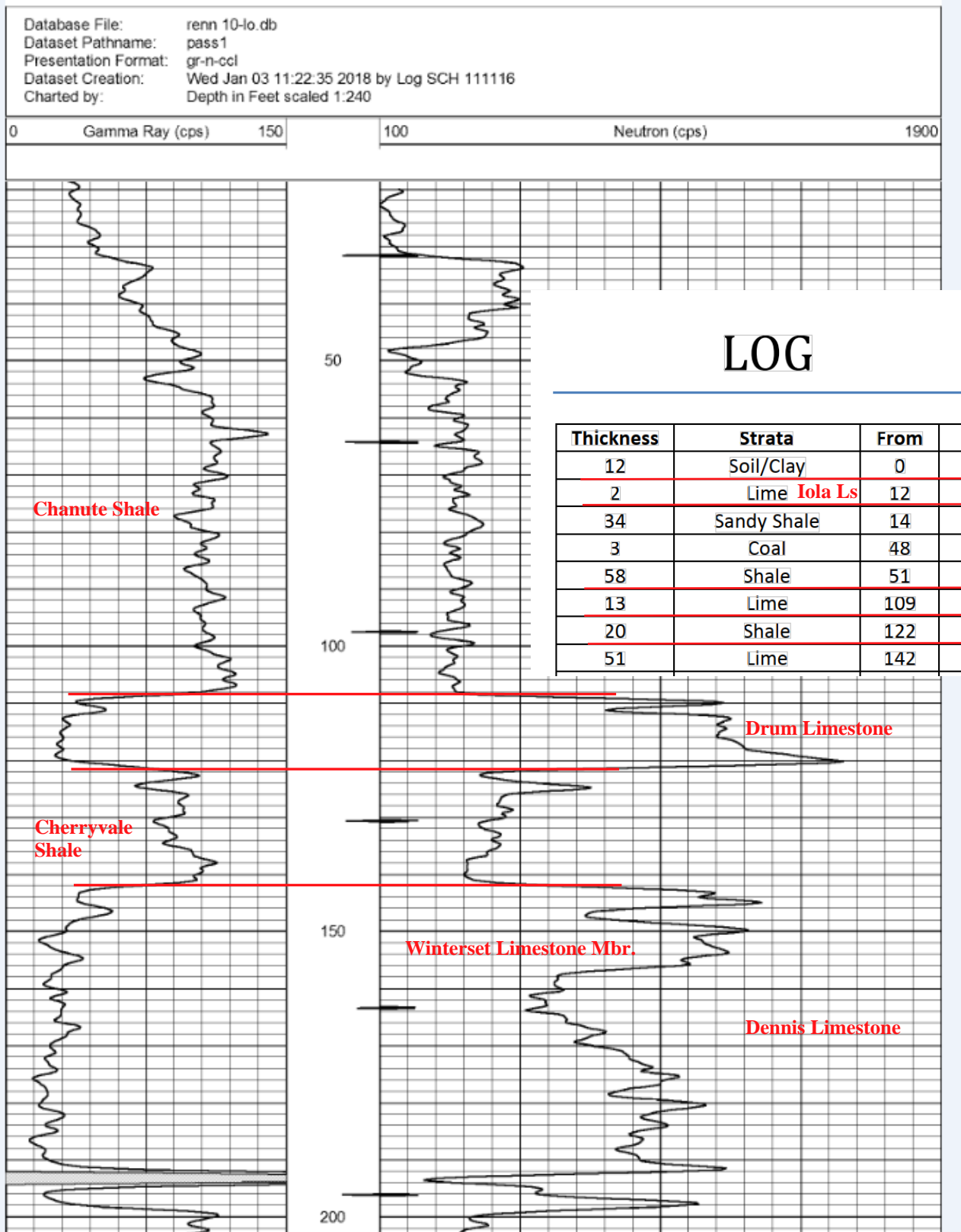

Daylight Petroleum

Johnson Lease
Breakout Well Under Commercial Building
Sec. 16-T30S-R16E
Wilson Co.

Legend

- Proposed Monitoring Wells

