

WATER WELL RECORD (WWC-5)

KOLAR DOC ID _____ WELL ID _____

LOCATION OF WATER WELL

Latitude		Longitude		Section		Township		Range		E W	Fraction	¼	¼	¼
Datum		Elevation		County										

WATER WELL OWNER

Name	
Business	
Address	
Well location at owner's address	

WELL WATER USE

--

WELL INFORMATION

Depth of well: _____ ft.
Dry well
Static water level in well: _____ ft. measured below land surface on (mm/dd/yy): _____
measured above land surface on (mm/dd/yy): _____

PERMIT & ID NUMBERS (AS REQUIRED)

DWR Application No.: _____
KDHE / EPA Project Code: _____
Site Name: _____
KDHE UIC Class V Form Completed: Yes No
County Permit: Yes No Permit ID: _____
Lease Name & Well #: _____
of boreholes: _____ # of dewatering wells: _____

CASING

Type of blank casing used: _____
Casing type details: _____
Blank casing diameter: _____ inches
Was casing removed? Yes No
Top of casing is currently _____ feet _____ ground
Reason required if top of casing is now less than 5 feet below ground surface for a hand dug well or less than 3 feet below ground surface for all other types of wells.

GROUT & PLUGGING MATERIALS

Grout or Plugging interval (ft.)		Material	Description
From	To		

COMMENTS

--

CONTRACTOR'S OR LANDOWNERS CERTIFICATION

<p>This water well was plugged pursuant to the stated water well contractor's license and was completed on _____. I certify that this record is true to the best of my knowledge and belief. This water well record was completed on _____ under the business name of _____, Kansas Water Well Contractor's License No. _____ under the authority of the designated person as defined in K.A.R. 28-30-2(j) and signed and certified by the electronic signature of the designated person at its submittal _____.</p>
--

Send one copy to WATER WELL OWNER and retain one for your records.



WATER DISTRICT NO. 1 OF JOHNSON COUNTY, KANSAS

WOLCOTT HORIZONTAL COLLECTOR WELL NO. 2 CAISSON

REVISIONS AND RECORD OF ISSUE

DESIGNED:	LMB
DETAILED:	GLC
CHECKED:	JJW
APPROVED:	JGW
DATE:	02/10/2023
BY PROJECT NO.:	410685
WATER DISTRICT NO. 1:	MP-17002

CIVIL

OVERALL SITE PLAN

WCW2-CAS-PLN-C-101

4 OF 10

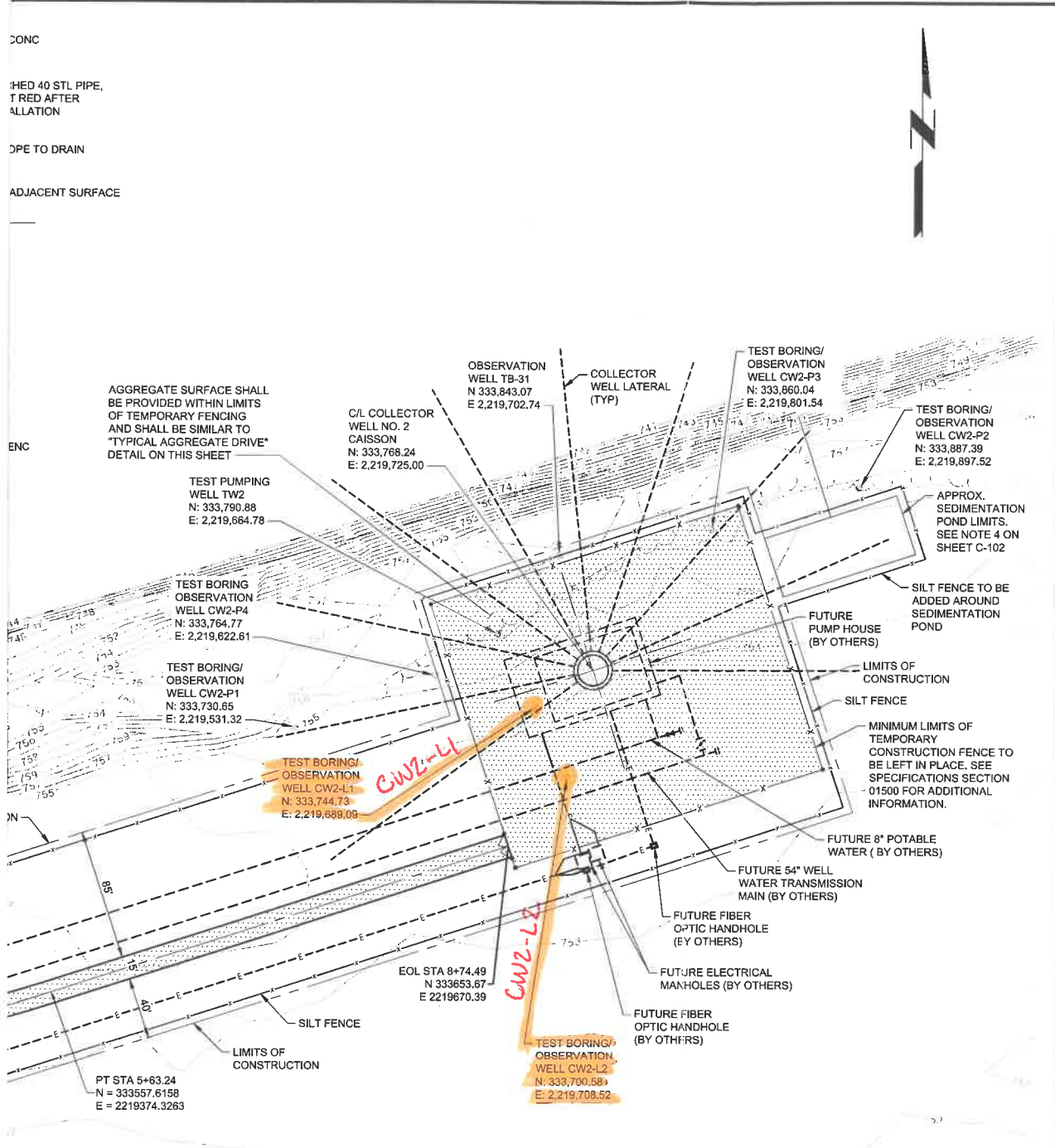

GENERAL NOTES:

- THE OFFICIAL NAME OF THE NEW HORIZONTAL COLLECTOR WELL AS IT WILL APPEAR IN THE EPA DATABASE WILL BE PWS WELL #24. THE OFFICIAL LOCAL WELL NAME FOR THE NEW HORIZONTAL COLLECTOR WELL WILL BE WOLCOTT WTP - HCW 02.
THE OFFICIAL NAME OF THE EXISTING HORIZONTAL COLLECTOR WELL AS IT APPEARS IN THE EPA DATABASE IS PWS WELL #22. THE OFFICIAL LOCAL WELL NAME FOR THE EXISTING HORIZONTAL COLLECTOR WELL WILL BE WOLCOTT WTP - HCW 01.
REFERENCES TO THE TWO WOLCOTT HORIZONTAL COLLECTOR WELLS ON THE DRAWINGS OR SPECIFICATIONS AS "HCW NO. 1" AND "HCW NO. 2" ARE ON A "SHORT-HAND" BASIS.
- REFERENCE SHEET C-102 FOR ENLARGED SITE PLAN OF HORIZONTAL COLLECTOR WELL NO. 2.
- ALL NEW AND EXISTING COORDINATES AND CONTOURING ARE BASED UPON THE KANSAS STATE PLANE (83) NORTH ZONE (NAD 88/91). SEE BENCHMARK INFORMATION BELOW:

CONTROL BENCHMARKS:

BM-60
CHISELED SQUARE ON THE SOUTHEAST CORNER OF THE FIBER OPTIC VAULT SOUTH OF THE SOUTHWEST CORNER OF COLLECTOR WELL NO. 1 PUMP HOUSE.
N: 333377.48
E: 2218707.29
ELEVATION = 754.08

BM-61

CHISELED SQUARE ON THE SOUTHEAST CORNER OF CONCRETE FIBER OPTIC HAND HOLE ALONG THE ACCESS ROAD SOUTHEAST OF THE GATE TO LIME RESIDUAL TREATMENT FACILITY NO. 3A.
N: 332925.87
E: 2218219.73
ELEVATION = 760.14

- CONTRACTOR SHALL NOT CONDUCT CONSTRUCTION ACTIVITIES OR STORE EQUIPMENT OR MATERIALS OUTSIDE OF THE CONSTRUCTION LIMITS INDICATED ON THE PLANS WITHOUT PERMISSION OF THE OWNER.
- LIMITS OF TREE REMOVAL TO BE ACCEPTABLE TO OWNER. TREE REMOVAL SHALL ONLY OCCUR BETWEEN NOVEMBER 1 AND MARCH 1. TREES WITH DIAMETER OF 6" AND LARGER WITHIN THE LIMITS OF CONSTRUCTION SHALL BE MAINTAINED AND PROTECTED BY TEMPORARY FENCING DURING CONSTRUCTION.
- CONTRACTOR TO PROTECT EXISTING TEST AND OBSERVATION WELLS DURING CONSTRUCTION. CONTRACTOR TO COORDINATE LOCATION OF LATERALS TO PREVENT INTERFERENCE/CONFLICT WITH EXISTING WELLS. INSTALL 4 GUARD POSTS AS INDICATED BY DETAIL B ON SHEET C-101 AROUND EACH OF THE FOLLOWING EXISTING TEST/OBSERVATION WELLS PRIOR TO THE START OF CAISSON CONSTRUCTION: CW2-P1, CW2-P4, TW2, TB 31, CW2-P3, AND CW2-P2. GUARD POSTS SHALL BE INSTALLED AT 4 FT CENTERS.