

WATER WELL RECORD (WWC-5)

KOLAR DOC ID _____ WELL ID _____
 Original Record Correction Change in Well Use

LOCATION OF WATER WELL

Latitude		Longitude		Section		Township		Range		E W	Fraction	¼	¼	¼
Datum		Elevation		County										

WATER WELL OWNER

Name	
Business	
Address	
Well location at owner's address	

WELL WATER USE

COMPLETION

Depth of completed well: _____ ft.
 Depth(s) groundwater encountered:
 (1) _____ ft.; (2) _____ ft.;
 (3) _____ ft.; (4) dry well

Static water level in well: _____ ft.
 measured below land surface on (mm/dd/yy): _____
 measured above land surface on (mm/dd/yy): _____

Estimated yield: _____ gpm
 Water level was: _____ ft. after _____ hours
 pumping _____ gpm
 Pump installed? Yes No

Water well disinfected? Yes No
 Date disinfected (mm/dd/yy): _____

Aquifer, if known: _____

NEAREST SOURCE OF POTENTIAL CONTAMINATION

Source: _____
 Distance from well: _____ Direction from well: _____
 Source description: _____

Source: _____
 Distance from well: _____ Direction from well: _____
 Source description: _____

No potential source of contamination within 100 feet.

CONSTRUCTION

Borehole interval: from _____ to _____ ft.	Borehole diameter: _____ in.
from _____ to _____ ft.	_____ in.
Casing height above land surface: _____ in. If casing height is less than 12 in. has a variance been approved? * Yes No *variance not required for monitoring or environmental remediation wells	
Casing type: _____	
Blank casing interval: _____ ft. to _____ ft.	
Blank casing diameter: _____ in.	
Casing joints: _____	
Weight: _____ lbs/ft.	
Wall thickness or gauge no.: _____	
Blank casing interval: _____ ft. to _____ ft.	
Blank casing diameter: _____ in.	
Casing joints: _____	
Weight: _____ lbs/ft.	
Wall thickness or gauge no.: _____	
Grout interval: _____ ft. to _____ ft.	
Grout material: _____	
Grout interval: _____ ft. to _____ ft.	
Grout material: _____	
Screen / perforation material: _____	
Screen / perforation openings: _____	
Screen / perforation intervals: From _____ ft. to _____ ft. Slot size _____ unit _____	
From _____ ft. to _____ ft. Slot size _____ unit _____	
Gravel pack intervals: Gravel pack not used: Gravel size _____ in. From _____ ft. to _____ ft.	
Gravel pack not used: Gravel size _____ in. From _____ ft. to _____ ft.	

PERMIT & ID NUMBERS (AS REQUIRED)

DWR Application No.: _____
 KDHE / EPA Project Code: _____
 Site Name: _____
 KDHE UIC Class V Form Completed: Yes No
 County Permit: Yes No Permit ID: _____
 Lease Name & Well #: _____
 # of boreholes: _____ # of dewatering wells: _____

LITHOLOGIC LOG

FROM	TO	LITHOLOGY INTERVALS

COMMENTS

CONTRACTOR'S OR LANDOWNERS CERTIFICATION

This water well was constructed reconstructed pursuant to the stated water well contractor's license and was completed on _____. I certify that this record is true to the best of my knowledge and belief. This water well record was completed on _____ under the business name of _____, Kansas Water Well Contractor's License No. _____ under the authority of the designated person as defined in K.A.R. 28-30-2(j) and signed and certified by the electronic signature of the designated person at its submittal: _____.

Send one copy to WATER WELL OWNER and retain one for your records. Fee of \$5.00 for each constructed well.

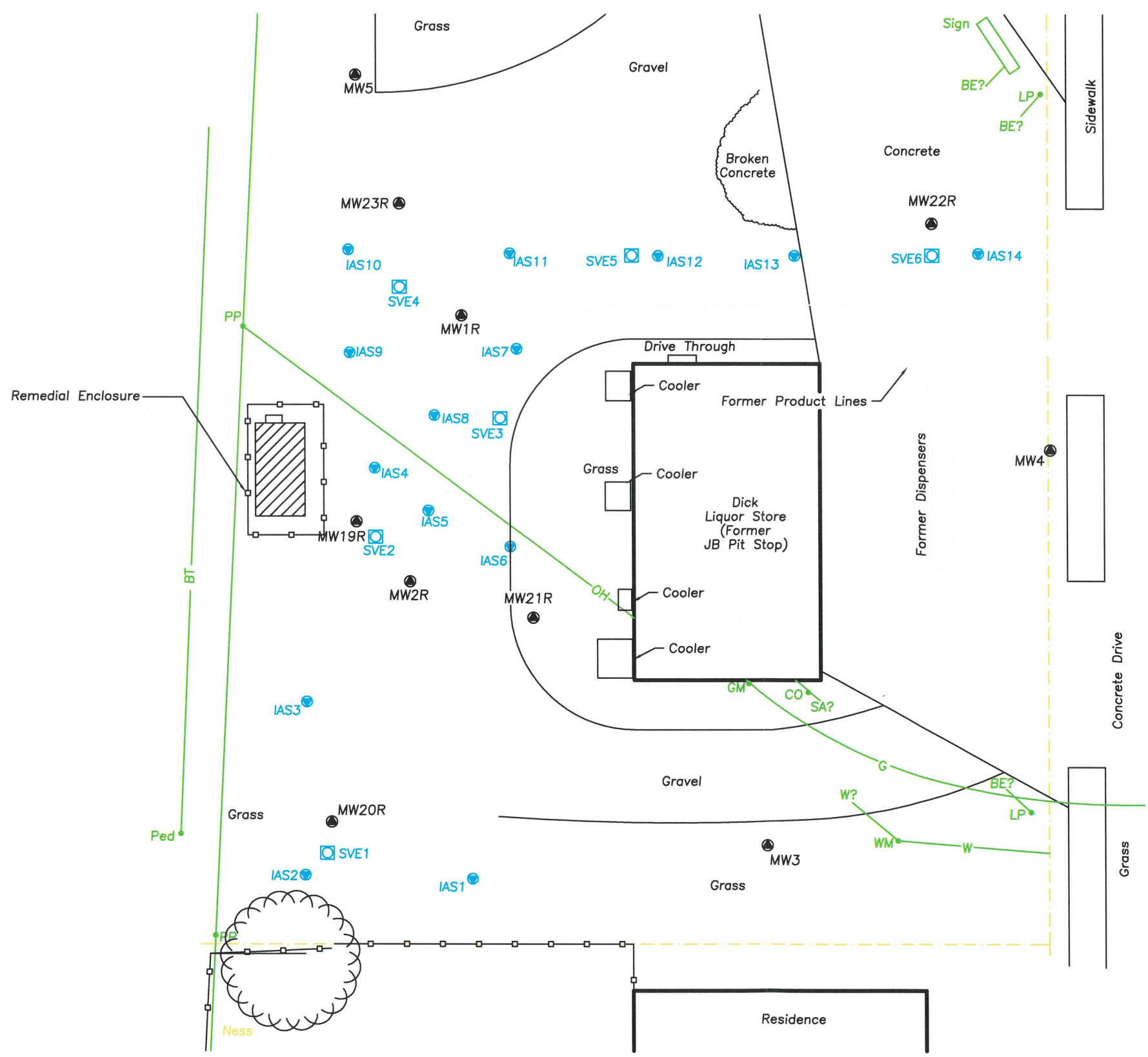

Legend

- - Monitoring Well Location
MW2
- - Soil Vapor Extraction Well
SVE1
- - Air Sparge Well
IAS1
- - Property Line
- Dick - Property Owner's Name
- ST— Storm Sewer (~2' Deep)
- OH— Overhead Power Line
- SA— Sanitary Sewer Line (~4' deep)
- BT— Buried Telephone Line (~3' deep)
- W— Water Line (~4' deep)
- G— Gas Line (~3' deep)
- BE— Buried Electric Line (~2' deep)
- PP● - Power Pole
- LP● - Light Pole
- BP● - Brace Pole
- Ped● - Phone Pedestal
- WM● - Water Meter
- EM● - Electrical Meter
- GM● - Gas Meter
- SB● - Steel Bollard
- TS● - Traffic Signal Manhole
- CO● - Clean Out
- FH● - Fire Hydrant

Scale In Feet
0 20 40

Site Base Map (Wells Only)
JB Pit Stop
Erie, Kansas
KDHE Project Code: U3-067-14493
Final Remedial Report
CGP Project #22952
Prepared By: MK Date: 01-06-2023
Revised By: MK Date: 12-23-2023
Figure 3.1.2
CGP, Inc. PO Box 23, Wahoo, NE 68066

REMEDIAL SITE SURVEY

JB PIT STOP
CITY OF ERIE, NEOSHO COUNTY, KANSAS

SCALE: 1"=40'

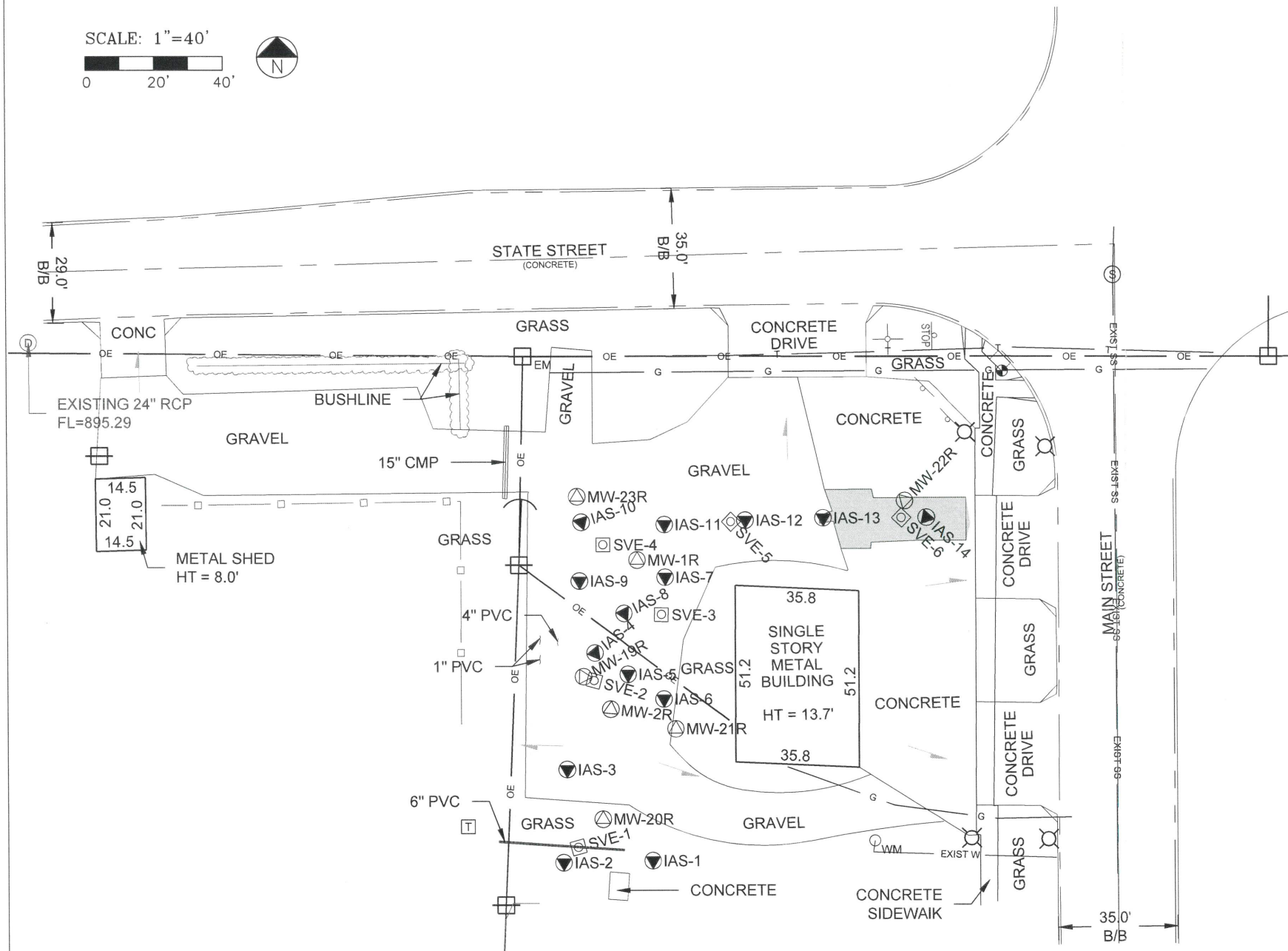

Point	North	East	Distance from		*Elev. Top of Rim or of PVC Pipe PK Nail	Latitude North	Longitude West
	Coordinate	Coordinate	SE Cor.	Sec. 32			
	20000	20000	North	West			
Sec.32-T28S-R20E							
MW-1R	25169.00	17224.61	5169.00	2775.39	897.24	896.69	37.57217 95.24393
MW-2R	25125.74	17216.81	5125.74	2783.19	897.65	897.56	37.57205 95.24396
MW-19R	25135.20	17208.91	5135.20	2791.09	897.55	896.89	37.57207 95.24399
MW-20R	25093.91	17214.53	5093.91	2785.47	897.36	896.69	37.57196 95.24397
MW-21R	25120.05	17235.86	5120.05	2764.14	897.51	897.09	37.57203 95.24390
MW-22R	25186.16	17302.37	5186.16	2697.63	896.70	896.25	37.57221 95.24367
MW-23R	25187.41	17207.07	5187.41	2792.93	897.56	896.73	37.57222 95.24399
IAS-1	25081.79	17229.11	5081.79	2770.89	897.65	897.30	37.57193 95.24392
IAS-2	25081.29	17203.18	5081.29	2796.82	897.20	896.40	37.57193 95.24401
IAS-3	25108.29	17204.19	5108.29	2795.81	897.30	896.60	37.57200 95.24400
IAS-4	25142.10	17212.25	5142.10	2787.75	897.50	897.34	37.57209 95.24398
IAS-5	25135.86	17221.91	5135.86	2778.09	897.42	896.70	37.57208 95.24394
IAS-6	25128.71	17232.41	5128.71	2767.59	897.41	897.38	37.57206 95.24391
IAS-7	25164.05	17232.78	5164.05	2767.22	897.14	896.26	37.57215 95.24391
IAS-8	25153.56	17220.77	5153.56	2779.23	897.30	896.56	37.57212 95.24395
IAS-9	25162.94	17207.77	5162.94	2792.23	897.50	896.67	37.57215 95.24399
IAS-10	25180.05	17208.32	5180.05	2791.68	897.52	896.61	37.57220 95.24399
IAS-11	25179.27	17232.59	5179.27	2767.41	897.25	896.21	37.57219 95.24391
IAS-12	25180.52	17256.14	5180.52	2743.86	897.12	896.07	37.57220 95.24382
IAS-13	25181.14	17278.67	5181.14	2721.33	896.90	896.29	37.57220 95.24375
IAS-14	25181.28	17308.64	5181.28	2691.36	896.70	896.04	37.57220 95.24364
SVE-1	25085.76	17207.32	5085.76	2792.68	897.35	896.52	37.57194 95.24399
SVE-2	25134.07	17211.99	5134.07	2788.01	897.51	896.49	37.57207 95.24398
SVE-3	25153.19	17231.67	5153.19	2768.33	897.13	896.35	37.57212 95.24391
SVE-4	25173.52	17214.63	5173.52	2785.37	897.33	896.94	37.57218 95.24397
SVE-5	25180.08	17251.92	5180.08	2748.08	897.11	896.33	37.57220 95.24384
SVE-6	25181.22	17301.32	5181.22	2698.68	896.75	896.32	37.57220 95.24367

Site B.M. 25212.03 17330.82 5212.03 2669.18 B.M. Elev. = 896.14

Description: "□" cut on south corner of curb inlet at southwest quadrant of Main Street and State Street

LEGEND

- | | |
|---|---------------------------|
| ⊕ MW-1 MONITORING WELL LOCATION | ⊙ SITE BENCHMARK |
| ⊖ IAS-1 AIR SPARGE WELL | → DRAINAGE DIRECTION |
| ⊠ SVE-1 SOIL VAPOR EXTRACTION WELL | B/B BACK TO BACK OF CURB |
| ● EC-1 EC PROBE LOCATION | ☎ TELEPHONE PEDESTAL |
| ● GP-1 GP PROBE LOCATION | ⊞ POWER POLE |
| — EXIST W — EXIST W — WATER LINE | ⊞ POWER POL W/TRANSFORMER |
| — OE — OE — OVERHEAD ELECTRIC | ⊙ WM WATER METER |
| — EXIST SS — EXIST SS — SANITARY SEWER LINE | ⊞ ELECTRIC METER |
| — G — G — GAS LINE | ⊙ SANITARY SEWER MANHOLE |
| — □ — □ — CHAIN LINK FENCE | ▒ NEW CONCRETE HATCH |

SMH Consultants
By: Tim Sloan

Tim Sloan, P.S.
Vice-President

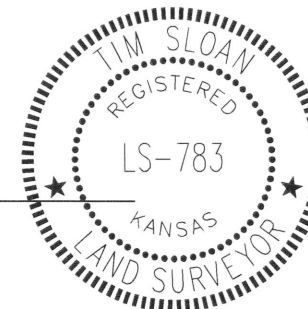

SMH CONSULTANTS

Civil Engineering • Land Surveying • Landscape Architecture
www.smhconsultants.com

Manhattan, KS - HQ P: (785) 776-0541 • Dodge City, KS P: (620) 255-1952
Kansas City P: (913) 444-9615 • Colorado Springs, CO P: (719) 428-8677

Drawn By:RJC Project #2309-0340 TDS #94