

KANSAS CORPORATION COMMISSION
OIL & GAS CONSERVATION DIVISION

TEMPORARY ABANDONMENT WELL APPLICATION

OPERATOR: License# _____
 Name: _____
 Address 1: _____
 Address 2: _____
 City: _____ State: _____ Zip: _____ + _____
 Contact Person: _____
 Phone: (_____) _____
 Contact Person Email: _____
 Field Contact Person: _____
 Field Contact Person Phone: (_____) _____

API No. 15- _____
 Spot Description: _____
 _____ - _____ - _____ - _____ Sec. _____ Twp. _____ S. R. _____ E W
 _____ feet from N / S Line of Section
 _____ feet from E / W Line of Section
 GPS Location: Lat: _____, Long: _____
(e.g. xx.xxxxx) (e.g. -xxx.xxxxx)
 Datum: NAD27 NAD83 WGS84
 County: _____ Elevation: _____ GL KB
 Lease Name: _____ Well #: _____
 Well Type: (check one) Oil Gas OG WSW Other: _____
 SWD Permit #: _____ ENHR Permit #: _____
 Gas Storage Permit #: _____
 Spud Date: _____ Date Shut-In: _____

	Conductor	Surface	Production	Intermediate	Liner	Tubing
Size						
Setting Depth						
Amount of Cement						
Top of Cement						
Bottom of Cement						

Casing Fluid Level from Surface: _____ How Determined? _____ Date: _____
 Casing Squeeze(s): _____ to _____ w / _____ sacks of cement, _____ to _____ w / _____ sacks of cement. Date: _____
(top) (bottom) (top) (bottom)
 Do you have a valid Oil & Gas Lease? Yes No
 Depth and Type: Junk in Hole at _____ Tools in Hole at _____ Casing Leaks: Yes No Depth of casing leak(s): _____
(depth) (depth)
 Type Completion: ALT. I ALT. II Depth of: DV Tool: _____ w / _____ sacks of cement Port Collar: _____ w / _____ sack of cement
(depth) (depth)
 Packer Type: _____ Size: _____ Inch Set at: _____ Feet
 Total Depth: _____ Plug Back Depth: _____ Plug Back Method: _____

Geological Data:

Formation Name	Formation Top	Formation Base	Completion Information
1. _____	At: _____	to _____ Feet	Perforation Interval _____ to _____ Feet or Open Hole Interval _____ to _____ Feet
2. _____	At: _____	to _____ Feet	Perforation Interval _____ to _____ Feet or Open Hole Interval _____ to _____ Feet

UNDER PENALTY OF PERJURY I HEREBY ATTEST THAT THE INFORMATION CONTAINED HEREIN IS TRUE AND CORRECT TO THE BEST OF MY KNOWLEDGE

Submitted Electronically

Do NOT Write in This Space - KCC USE ONLY	Date Tested: _____	Results: _____	Date Plugged: _____	Date Repaired: _____	Date Put Back in Service: _____
	Review Completed by: _____ Comments: _____				
TA Approved: <input type="checkbox"/> Yes <input type="checkbox"/> Denied Date: _____					

Mail to the Appropriate KCC Conservation Office:

	KCC District Office #1 - 210 E. Frontview, Suite A, Dodge City, KS 67801	Phone 620.682.7933
	KCC District Office #2 - 3450 N. Rock Road, Building 600, Suite 601, Wichita, KS 67226	Phone 316.337.7400
	KCC District Office #3 - 137 E. 21st St., Chanute, KS 66720	Phone 620.902.6450
	KCC District Office #4 - 2301 E. 13th Street, Hays, KS 67601-2651	Phone 785.261.6250

Group: Merit Energy Company-Ulysses Well: Eubanks A-2 (acquired on: 03/05/24 16:31:19)

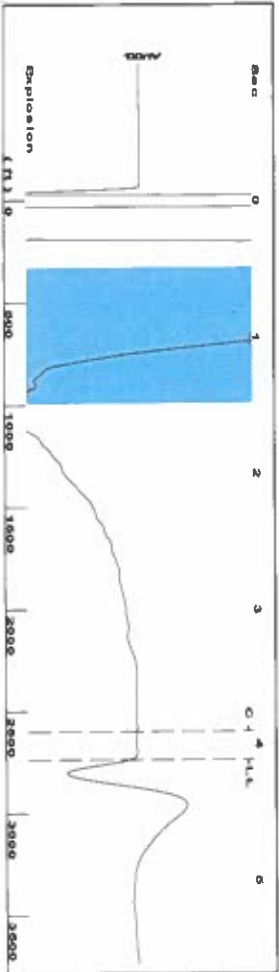

Filter Type High Pass Automatic Collar Count Yes
 Manual Acoustic Velocity 1293.88 ft/s Manual JTS/sec 20.4082
 Time 4.112 sec
 Joints 86.3293 fts
 Depth 2736.64 ft

[0.5 to 1.5 (Sec)]

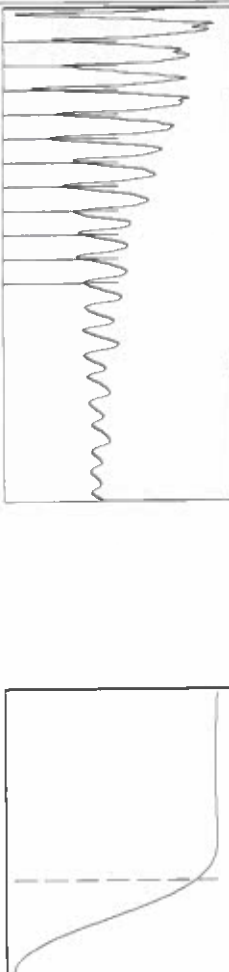

Analysis Method: Automatic

Group: Merit Energy Company-Ulysses Well: Eubanks A-2 (acquired on: 03/05/24 16:31:19)

Production Current	Potential	Casing Pressure	Producing
Oil -*	BBL/D -*	-0.0 psi (g)	Pump Intake 78.3 psi (g)
Water -*	BBL/D -*	-0.0 psi	Producing BHP 82.9 psi (g)
Gas -*	Mscf/D -*	4.00 min	Static BHP -* psi (g)
IPR Method	Vogel -*	Gas/Liquid Interface Pressure 0.9 psi (g)	% Liquid 100 %
PBHP/SBHP	Production Efficiency 0.0	Liquid Level Depth 2736.64 ft	% Mscf/D
		Pump Intake Depth 2966.00 ft	
		Formation Depth 2976.00 ft	
Oil 40 deg API			
Water 1.05 Sp.Gr.H2O			
Gas 0.68 Sp.Gr.AIR			
Acoustic Velocity 1331.05 ft/s			



Formation Submergence
 Total Gaseous Liquid Column HT (TVD) 229 ft
 Equivalent Gas Free Liquid HT (TVD) 229 ft

3/5/24

Group: Merit Energy Company-Ulysses Well: Eubanks A-2 (acquired on: 03/05/24 16:31:19)

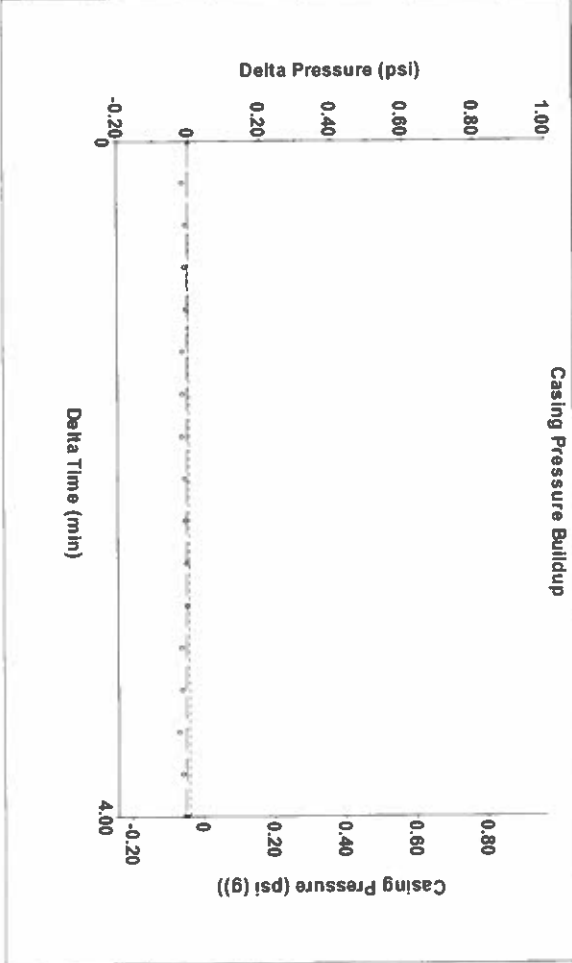

Change in Pressure -0.01 psi PTT18788
 Change in Time 4.00 min Range 0 - 7 psi

Group: Merit Energy Company-Ulysses Well: Eubanks A-2 (acquired on: 03/05/24 16:31:19)

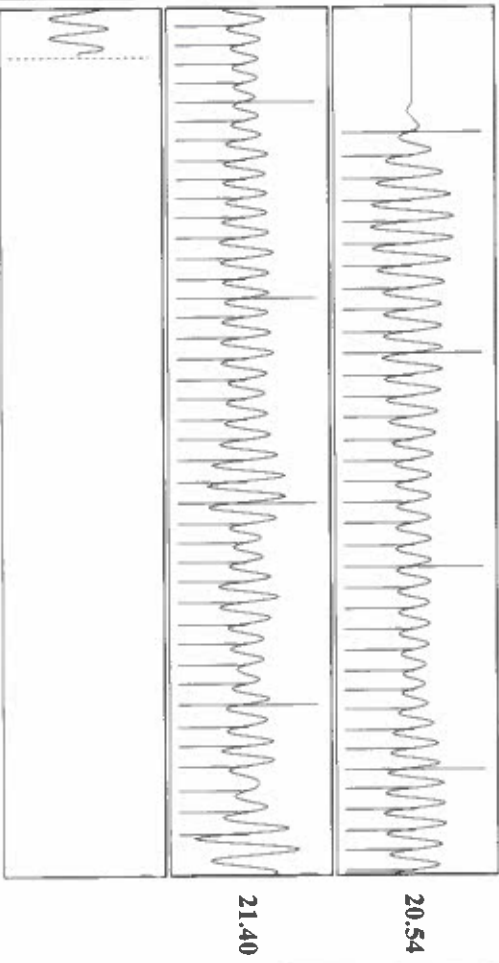

Acoustic Velocity 1331.05 ft/s Joints counted 76
 Joints Per Second 20.9945 JTS/Sec Joints to liquid level 86.3293
 Depth to liquid level 2736.64 ft Filter Width 18.4082
 Automatic Collar Count Yes Time to 1st Collar 3.908

Conservation Division
District Office No. 1
210 E. Frontview, Suite A
Dodge City, KS 67801



Phone: 620-682-7933
<http://kcc.ks.gov/>

Andrew J. French, Chairperson
Dwight D. Keen, Commissioner
Annie Kuether, Commissioner

Laura Kelly, Governor

03/07/2024

Katherine McClurkan
Merit Energy Company, LLC
446 South Road M
Dallas, TX 75240

Re: Temporary Abandonment
API 15-067-20354-00-00
Eubanks A 2
NE/4 Sec.14-28S-35W
Grant County, Kansas

Dear Katherine McClurkan:

Your application for Temporary Abandonment (TA) for the above-listed well is denied for the following reasons(s):

Shut-in Over 10 years

Pursuant to K.A.R. 82-3-111, the well must be plugged, or returned to service, or obtain temporary abandonment status by 04/06/2024.

This deadline does NOT override any compliance deadline given to you in any Commission Order.

You may contact me if you have any questions.

Sincerely,
Michael Maier
KCC DISTRICT 1