

WATER WELL RECORD (WWC-5)

KOLAR DOC ID _____ WELL ID _____
 Original Record Correction Change in Well Use

LOCATION OF WATER WELL

Latitude		Longitude		Section		Township		Range		E W	Fraction	¼	¼	¼
Datum		Elevation		County										

WATER WELL OWNER

Name	
Business	
Address	
Well location at owner's address	

WELL WATER USE

COMPLETION

Depth of completed well: _____ ft.
 Depth(s) groundwater encountered:
 (1) _____ ft.; (2) _____ ft.;
 (3) _____ ft.; (4) dry well

Static water level in well: _____ ft.
 measured below land surface on (mm/dd/yy): _____
 measured above land surface on (mm/dd/yy): _____

Estimated yield: _____ gpm
 Water level was: _____ ft. after _____ hours
 pumping _____ gpm
 Pump installed? Yes No

Water well disinfected? Yes No
 Date disinfected (mm/dd/yy): _____

Aquifer, if known: _____

NEAREST SOURCE OF POTENTIAL CONTAMINATION

Source: _____
 Distance from well: _____ Direction from well: _____
 Source description: _____

Source: _____
 Distance from well: _____ Direction from well: _____
 Source description: _____

No potential source of contamination within 100 feet.

CONSTRUCTION

Borehole interval: from _____ to _____ ft.	Borehole diameter: _____ in.
from _____ to _____ ft.	_____ in.
Casing height above land surface: _____ in. If casing height is less than 12 in. has a variance been approved? * Yes No *variance not required for monitoring or environmental remediation wells	
Casing type: _____	
Blank casing interval: _____ ft. to _____ ft.	
Blank casing diameter: _____ in.	
Casing joints: _____	
Weight: _____ lbs/ft.	
Wall thickness or gauge no.: _____	
Blank casing interval: _____ ft. to _____ ft.	
Blank casing diameter: _____ in.	
Casing joints: _____	
Weight: _____ lbs/ft.	
Wall thickness or gauge no.: _____	
Grout interval: _____ ft. to _____ ft.	
Grout material: _____	
Grout interval: _____ ft. to _____ ft.	
Grout material: _____	
Screen / perforation material: _____	
Screen / perforation openings: _____	
Screen / perforation intervals: From _____ ft. to _____ ft.	
Slot size _____ unit _____	
From _____ ft. to _____ ft.	
Slot size _____ unit _____	
Gravel pack intervals: Gravel pack not used: Gravel size _____ in	
From _____ ft. to _____ ft.	
Gravel pack not used: Gravel size _____ in	
From _____ ft. to _____ ft.	

PERMIT & ID NUMBERS (AS REQUIRED)

DWR Application No.: _____
 KDHE / EPA Project Code: _____
 Site Name: _____
 KDHE UIC Class V Form Completed: Yes No
 County Permit: Yes No Permit ID: _____
 Lease Name & Well #: _____
 # of boreholes: _____ # of dewatering wells: _____

LITHOLOGIC LOG

FROM	TO	LITHOLOGY INTERVALS

COMMENTS

CONTRACTOR'S OR LANDOWNERS CERTIFICATION

This water well was constructed reconstructed pursuant to the stated water well contractor's license and was completed on _____. I certify that this record is true to the best of my knowledge and belief. This water well record was completed on _____ under the business name of _____, Kansas Water Well Contractor's License No. _____ under the authority of the designated person as defined in K.A.R. 28-30-2(j) and signed and certified by the electronic signature of the designated person at its submittal: _____.

Send one copy to WATER WELL OWNER and retain one for your records. Fee of \$5.00 for each constructed well.

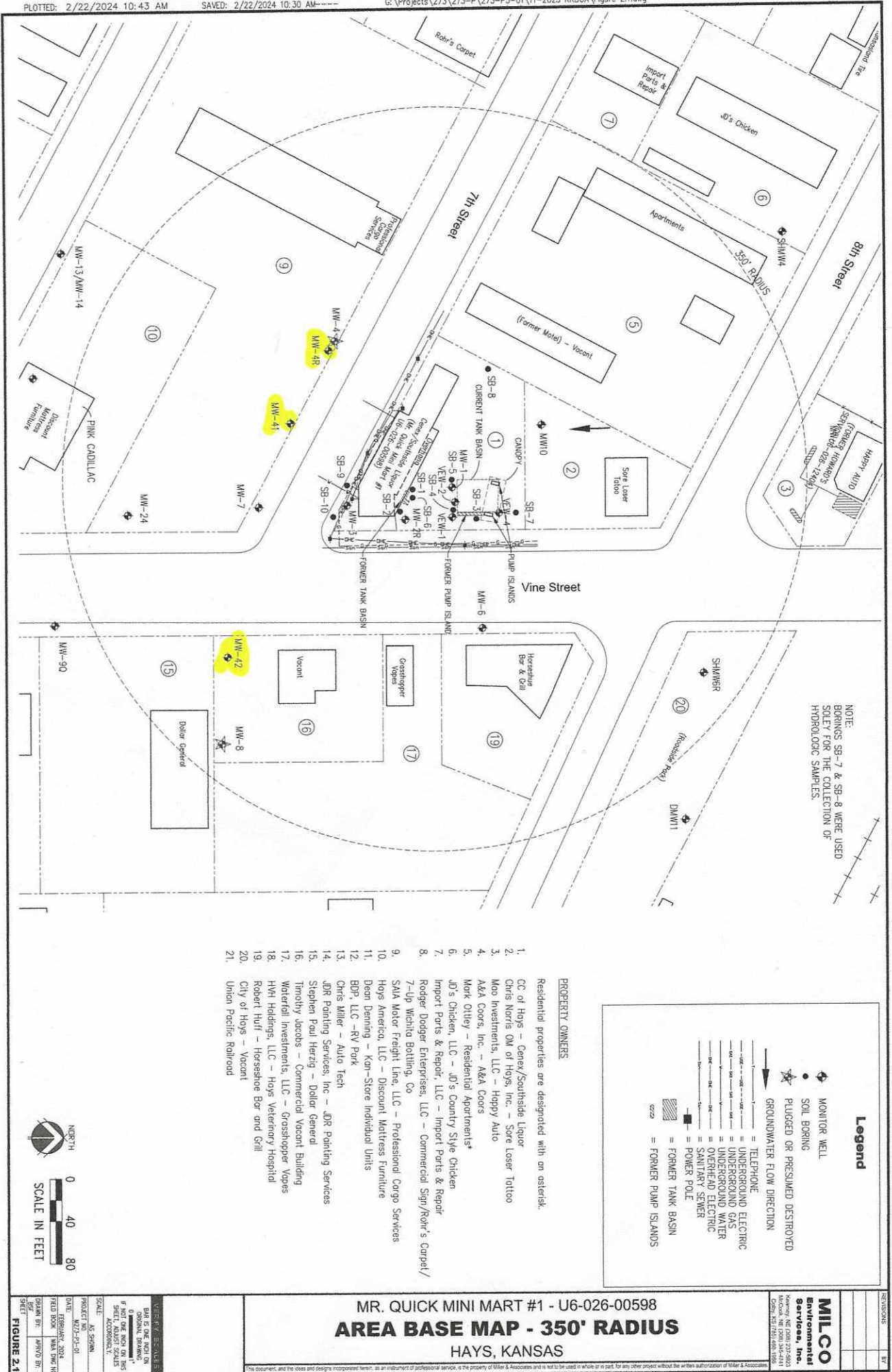

NOTE:
BORINGS SB-7 & SB-8 WERE USED
SOLELY FOR THE COLLECTION OF
HYDROLOGIC SAMPLES.

Legend

- ◆ MONITOR WELL
- SOIL BORING
- ★ PLUGGED OR PRESUMED DESTROYED
- GROUNDWATER FLOW DIRECTION
- TELEPHONE
- UNDERGROUND ELECTRIC
- UNDERGROUND GAS
- UNDERGROUND WATER
- OVERHEAD ELECTRIC
- SANITARY SEWER
- POWER POLE
- ▭ FORMER TANK BASIN
- ▭ FORMER PUMP ISLANDS

- PROPERTY OWNERS**
- Residential properties are designated with an asterisk.
1. CC of Hogs - Cerex/Southside Liquor
 2. Chris Harris OM of Hogs, Inc. - Sore Loser Tattoo
 3. Mao Investments, LLC - Happy Auto
 4. A&A Coors, Inc. - A&A Coors
 5. Mark Otley - Residential Apartments*
 6. JO's Chicken, LLC - JO's Country Style Chicken
 7. Import Parts & Repair, LLC - Import Parts & Repair
 8. Rodger Dodge Enterprises, LLC - Commercial Sign/Rohr's Carpet/7-Up Wichita Bottling, Co
 9. S&M Motor Freight Line, LLC - Professional Cargo Services
 10. Hogs America, LLC - Discount Mattress Furniture
 11. Dean Denning - Kon-Store Individual Units
 12. BDP, LLC - RV Park
 13. Chris Miller - Auto Tech
 14. JDR Painting Services, Inc - JDR Painting Services
 15. Stephen Paul Herzig - Dollar General
 16. Timothy Jacobs - Commercial Vacant Building
 17. Waterfall Investments, LLC - Grasshopper Vopas
 18. HVM Holdings, LLC - Hogs Veterinary Hospital
 19. Robert Huff - Horseshoe Bar and Grill
 20. City of Hogs - Vacant
 21. Union Pacific Railroad



MR. QUICK MINI MART #1 - U6-026-00598
AREA BASE MAP - 350' RADIUS
HAYS, KANSAS

DATE: FEBRUARY 2024	DRAWN BY: TARA SINGH
PROJECT: M273-P3-01	CHECKED BY: TARA SINGH
SCALE: AS SHOWN	FIGURE 2.1
THIS DOCUMENT, AND THE IDEAS AND DESIGNS IT REPRESENTS, ARE THE PROPERTY OF MILLER & ASSOCIATES AND ARE NOT TO BE REPRODUCED OR USED FOR ANY OTHER PROJECT WITHOUT THE WRITTEN AUTHORIZATION OF MILLER & ASSOCIATES.	

MILCO
 Environmental
 Services, Inc.
 1000 West 10th Street, Suite 100
 Hays, Kansas 67601
 Phone: 781-344-4411
 Fax: 781-344-4412
 Email: info@milcoenv.com