

**WATER WELL RECORD (WWC-5)**

KOLAR DOC ID \_\_\_\_\_ WELL ID \_\_\_\_\_  
 Original Record      Correction      Change in Well Use

**LOCATION OF WATER WELL**

Latitude		Longitude		Section		Township		Range		E W	Fraction	¼	¼	¼
Datum		Elevation		County										

**WATER WELL OWNER**

Name	
Business	
Address	
Well location  at owner's address	

**WELL WATER USE**

--

**COMPLETION**

Depth of completed well: _____ ft.
Depth(s) groundwater encountered: (1) _____ ft.; (2) _____ ft.; (3) _____ ft.; (4) dry well
Static water level in well: _____ ft. measured below land surface on (mm/dd/yy): _____ measured above land surface on (mm/dd/yy): _____
Estimated yield: _____ gpm
Water level was: _____ ft. after _____ hours pumping _____ gpm
Pump installed?    Yes    No
Water well disinfected?    Yes    No
Date disinfected (mm/dd/yy): _____
Aquifer, if known:

**NEAREST SOURCE OF POTENTIAL CONTAMINATION**

Source: _____
Distance from well: _____      Direction from well: _____
Source description: _____
Source: _____
Distance from well: _____      Direction from well: _____
Source description: _____
No potential source of contamination within 100 feet.

**CONSTRUCTION**

Borehole interval: from _____ to _____ ft.	Borehole diameter: _____ in.
from _____ to _____ ft.	_____ in.
Casing height above land surface: _____ in.	
If casing height is less than 12 in. has a variance been approved?*    Yes    No	
*variance not required for monitoring or environmental remediation wells	
Casing type: _____	
Blank casing interval: _____ ft. to _____ ft.	
Blank casing diameter: _____ in.	
Casing joints: _____	
Weight: _____ lbs/ft.	
Wall thickness or gauge no.: _____	
Blank casing interval: _____ ft. to _____ ft.	
Blank casing diameter: _____ in.	
Casing joints: _____	
Weight: _____ lbs/ft.	
Wall thickness or gauge no.: _____	
Grout interval: _____ ft. to _____ ft.	
Grout material: _____	
Grout interval: _____ ft. to _____ ft.	
Grout material: _____	
Screen / perforation material: _____	
Screen / perforation openings: _____	
Screen / perforation intervals: From _____ ft. to _____ ft.	
Slot size _____ unit _____	
From _____ ft. to _____ ft.	
Slot size _____ unit _____	
Gravel pack intervals: Gravel pack not used:    Gravel size _____ in	
From _____ ft. to _____ ft.	
Gravel pack not used:    Gravel size _____ in	
From _____ ft. to _____ ft.	

**PERMIT & ID NUMBERS (AS REQUIRED)**

DWR Application No.: _____
KDHE / EPA Project Code: _____
Site Name: _____
KDHE UIC Class V Form Completed:    Yes    No
County Permit:    Yes    No    Permit ID: _____
Lease Name & Well #: _____
# of boreholes: _____    # of dewatering wells: _____

**LITHOLOGIC LOG**

FROM	TO	LITHOLOGY INTERVALS

**COMMENTS**

--

**CONTRACTOR'S OR LANDOWNERS CERTIFICATION**

This water well was    constructed    reconstructed    pursuant to the stated water well contractor's license and was completed on _____. I certify that this record is true to the best of my knowledge and belief. This water well record was completed on _____ under the business name of _____, Kansas Water Well Contractor's License No. _____ under the authority of the designated person as defined in K.A.R. 28-30-2(j) and signed and certified by the electronic signature of the designated person at its submittal: _____.
---

Send one copy to WATER WELL OWNER and retain one for your records. Fee of \$5.00 for each constructed well.

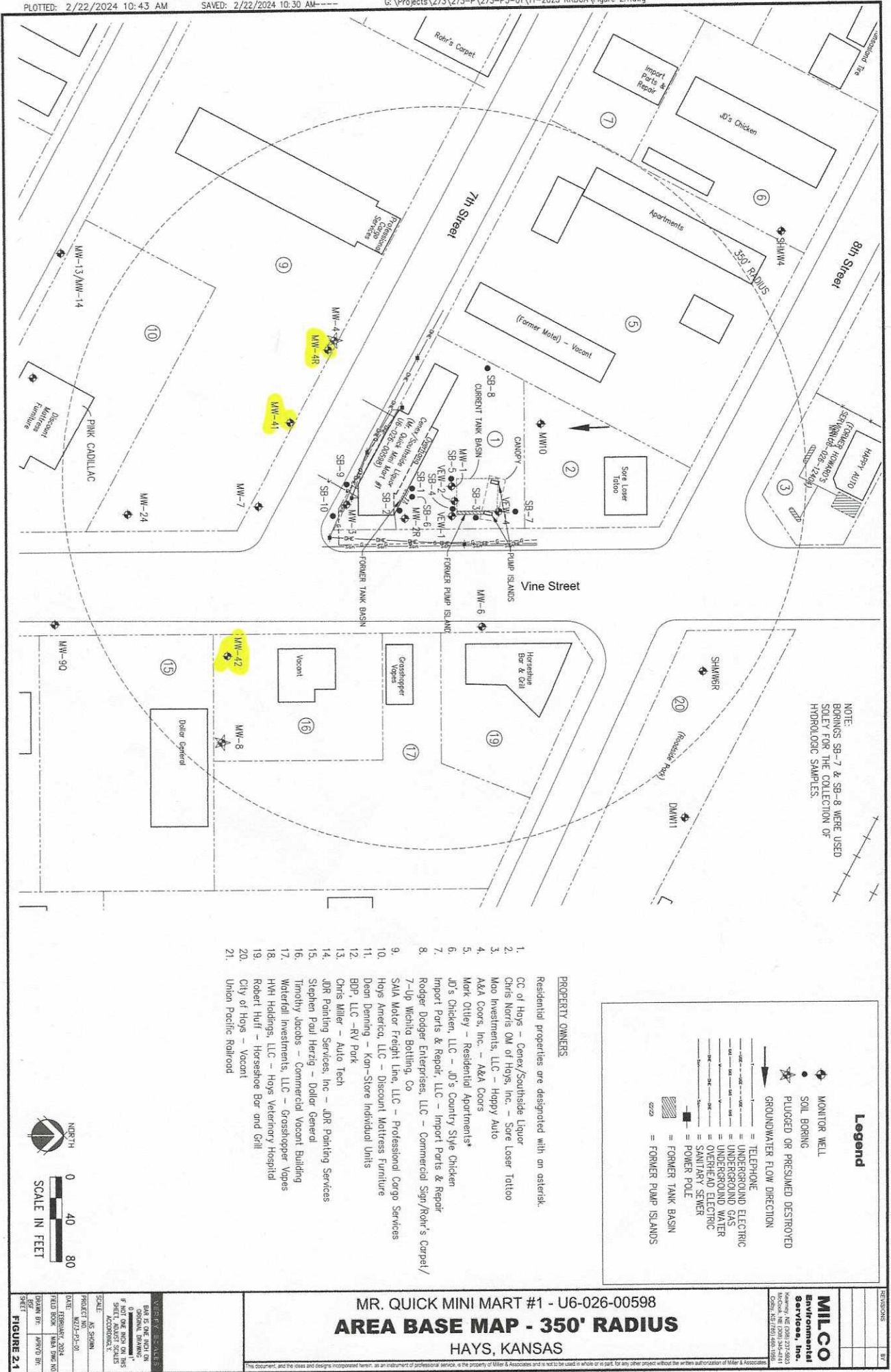

NOTE:  
BORINGS SB-7 & SB-8 WERE USED  
SOLELY FOR THE COLLECTION OF  
HYDROLOGIC SAMPLES.

**Legend**

- ◆ MONITOR WELL
- SOIL BORING
- ★ PLUGGED OR PRESUMED DESTROYED
- GROUNDWATER FLOW DIRECTION
- TELEPHONE
- UNDERGROUND ELECTRIC
- UNDERGROUND GAS
- UNDERGROUND WATER
- OVERHEAD ELECTRIC
- SANITARY SEWER
- POWER POLE
- ▭ FORMER TANK BASIN
- ▭ FORMER PUMP ISLANDS

- PROPERTY OWNERS**
- Residential properties are designated with an asterisk.
1. CC of Hogs - Cerex/Southside Liquor
  2. Chris Harris OM of Hogs, Inc. - Sore Loser Tattoo
  3. Mao Investments, LLC - Happy Auto
  4. A&A Coors, Inc. - A&A Coors
  5. Mark Otley - Residential Apartments\*
  6. JO's Chicken, LLC - JO's Country Style Chicken
  7. Import Parts & Repair, LLC - Import Parts & Repair
  8. Rodger Dodge Enterprises, LLC - Commercial Sign/Rohr's Carpet/7-Up Wichita Bottling, Co
  9. S&M Motor Freight Line, LLC - Professional Cargo Services
  10. Hogs America, LLC - Discount Mattress Furniture
  11. Dean Demming - Kon-Store Individual Units
  12. BDP, LLC - RV Park
  13. Chris Miller - Auto Tech
  14. JDR Painting Services, Inc - JDR Painting Services
  15. Stephen Paul Herzig - Dollar General
  16. Timothy Jacobs - Commercial Vacant Building
  17. Waterfall Investments, LLC - Grasshopper Vopas
  18. HVM Holdings, LLC - Hogs Veterinary Hospital
  19. Robert Huff - Horseshoe Bar and Grill
  20. City of Hogs - Vacant
  21. Union Pacific Railroad

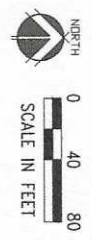

**MR. QUICK MINI MART #1 - U6-026-00598**  
**AREA BASE MAP - 350' RADIUS**  
**HAYS, KANSAS**

DATE: FEBRUARY 2024	DRAWN BY: TARA DING
PROJECT: W217-P3-01	CHECKED BY: TARA DING
SCALE: AS SHOWN	FIGURE 2.1
THIS DOCUMENT, AND THE IDEAS AND DESIGNS IT REPRESENTS, ARE THE PROPERTY OF MILLER & ASSOCIATES AND ARE NOT TO BE USED IN WHOLE OR IN PART, FOR ANY OTHER PROJECT WITHOUT THE WRITTEN AUTHORIZATION OF MILLER & ASSOCIATES.	

**MILCO**  
 Environmental  
 Services, Inc.  
 1000 West 10th Street, Suite 100  
 Hays, Kansas 67601  
 Phone: 781-344-4411  
 Fax: 781-344-4412  
 Email: info@milcoenv.com