

WATER WELL RECORD (WWC-5)

KOLAR DOC ID _____ WELL ID _____
 Original Record Correction Change in Well Use

LOCATION OF WATER WELL

Latitude		Longitude		Section		Township		Range		E W	Fraction	¼	¼	¼
Datum		Elevation		County										

WATER WELL OWNER

Name	
Business	
Address	
Well location at owner's address	

WELL WATER USE

--

COMPLETION

Depth of completed well: _____ ft.
Depth(s) groundwater encountered: (1) _____ ft.; (2) _____ ft.; (3) _____ ft.; (4) dry well
Static water level in well: _____ ft. measured below land surface on (mm/dd/yy): _____ measured above land surface on (mm/dd/yy): _____
Estimated yield: _____ gpm
Water level was: _____ ft. after _____ hours pumping _____ gpm
Pump installed? Yes No
Water well disinfected? Yes No
Date disinfected (mm/dd/yy): _____
Aquifer, if known:

NEAREST SOURCE OF POTENTIAL CONTAMINATION

Source: _____
Distance from well: _____ Direction from well: _____
Source description: _____
Source: _____
Distance from well: _____ Direction from well: _____
Source description: _____
No potential source of contamination within 100 feet.

CONSTRUCTION

Borehole interval: from _____ to _____ ft.	Borehole diameter: _____ in.
from _____ to _____ ft.	_____ in.
Casing height above land surface: _____ in.	
If casing height is less than 12 in. has a variance been approved?* Yes No	
*variance not required for monitoring or environmental remediation wells	
Casing type: _____	
Blank casing interval: _____ ft. to _____ ft.	
Blank casing diameter: _____ in.	
Casing joints: _____	
Weight: _____ lbs/ft.	
Wall thickness or gauge no.: _____	
Blank casing interval: _____ ft. to _____ ft.	
Blank casing diameter: _____ in.	
Casing joints: _____	
Weight: _____ lbs/ft.	
Wall thickness or gauge no.: _____	
Grout interval: _____ ft. to _____ ft.	
Grout material: _____	
Grout interval: _____ ft. to _____ ft.	
Grout material: _____	
Screen / perforation material: _____	
Screen / perforation openings: _____	
Screen / perforation intervals: From _____ ft. to _____ ft.	
Slot size _____ unit _____	
From _____ ft. to _____ ft.	
Slot size _____ unit _____	
Gravel pack intervals: Gravel pack not used: Gravel size _____ in	
From _____ ft. to _____ ft.	
Gravel pack not used: Gravel size _____ in	
From _____ ft. to _____ ft.	

PERMIT & ID NUMBERS (AS REQUIRED)

DWR Application No.: _____
KDHE / EPA Project Code: _____
Site Name: _____
KDHE UIC Class V Form Completed: Yes No
County Permit: Yes No Permit ID: _____
Lease Name & Well #: _____
of boreholes: _____ # of dewatering wells: _____

LITHOLOGIC LOG

FROM	TO	LITHOLOGY INTERVALS

COMMENTS

--

CONTRACTOR'S OR LANDOWNERS CERTIFICATION

This water well was constructed reconstructed pursuant to the stated water well contractor's license and was completed on _____. I certify that this record is true to the best of my knowledge and belief. This water well record was completed on _____ under the business name of _____, Kansas Water Well Contractor's License No. _____ under the authority of the designated person as defined in K.A.R. 28-30-2(j) and signed and certified by the electronic signature of the designated person at its submittal: _____.

Send one copy to WATER WELL OWNER and retain one for your records. Fee of \$5.00 for each constructed well.

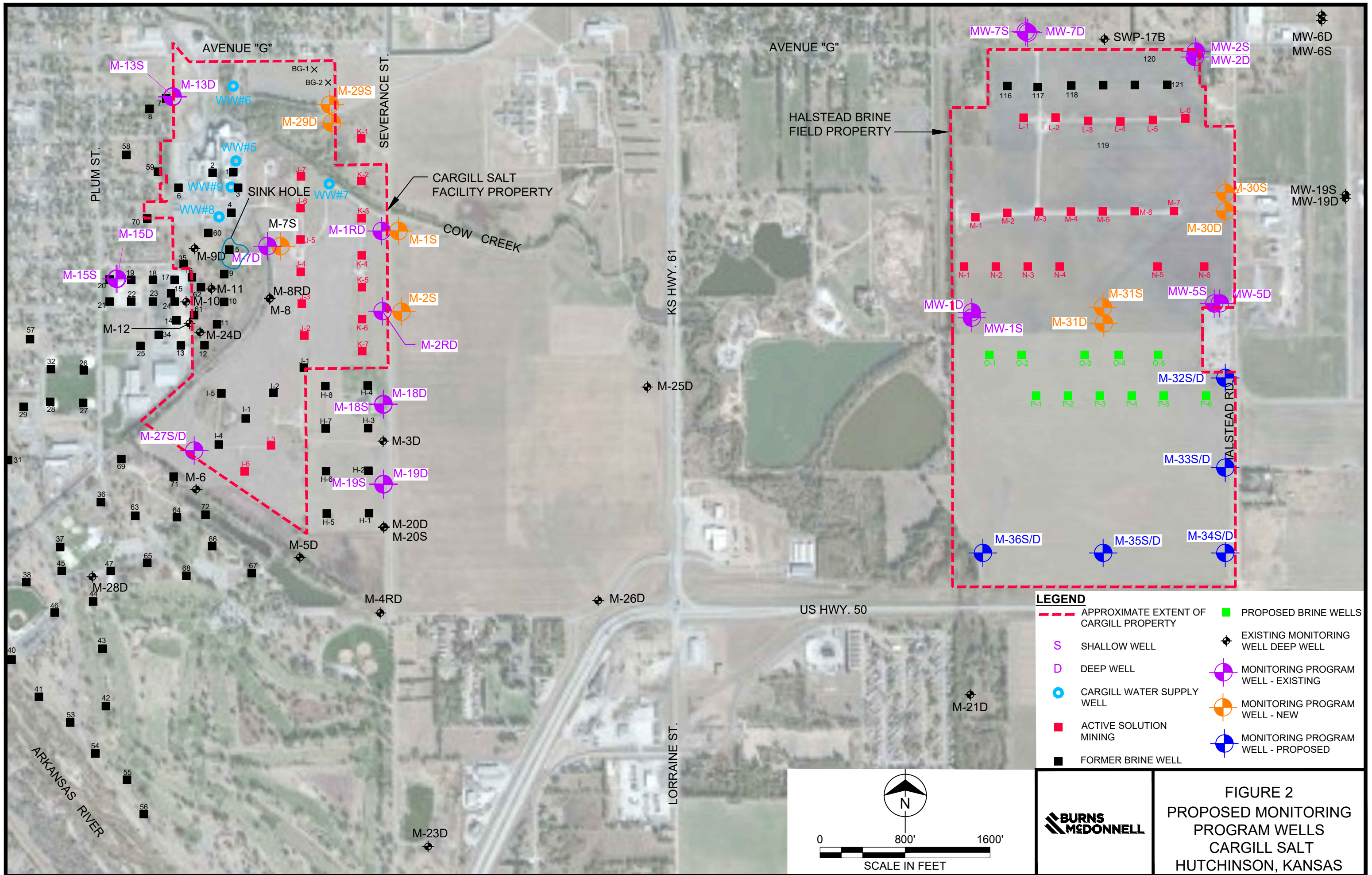

Drilling Log

Project Name <i>Cargill Class III</i>	Project Number <i>163813</i>	Boring Number <i>M-365</i>
Ground Elevation _____	Location <i>Hutchinson, KS</i>	Page <i>1 of 2</i>
Air Monitoring Equipment _____		Total Footage <i>25.30'</i>

Drilling Type	Hole Size	Overburden Footage	Bedrock Footage	No. of Samples	No. of Core Boxes
<i>HSA</i>	<i>7.25"</i>	<i>25.30'</i>	_____	_____	_____

Drilling Company <i>Razek Environmental</i>	Driller(s) <i>Tony Puelter</i>
Drilling Rig <i>Geoprobe 7822DT</i>	Type of Sampler <i>Macro-core</i>
Date <i>02/20/24</i>	To <i>02/20/24</i>
Field Observer(s) <i>J. Schroeder</i>	

Depth (feet)	Description	Class	Blow Count	Recov.	Run/Time	Sample Desig.	PID (ppm)			Remarks/ Water Levels
							BZ	BH	S	
1	<i>Sandy clay, clay w/ sand, 50/50 clay to sand, moderate moisture, high plasticity, brown med.</i> <i>(412754R)</i>									
2	<i>Sandy clay, clay w/ sand, 60/40 clay to sand, Dk bn (312754R), med. moisture, high plasticity</i>			4.5'						
3	<i>Sandy clay, clay w/ sand, 60/50 clay to sand, olive-bn (412754R), iron nodules present, med-high moisture, med. plasticity</i>									
4	<i>No Recovery</i>	N/A								
5	<i>Sandy clay, clay w/ sand, 50/50 clay to sand, Dk-bn (312754R), med-high moisture, low med. plasticity</i>									
6	<i>Clayey sand, sand w/ clay, 80/20 sand to clay, light red-brown (316754R), iron staining and intermittent gravel present, high moisture, low plasticity</i>									
7	<i>Poorly sorted sand to gravel, coarsening down, Lt. bn (44754R), wet, no plasticity</i>			3'						
8	<i>No Recovery</i>	N/A								<u>H₂O</u>
9	<i>Poorly sorted sand to gravel, coarsening down, Lt. bn (414754R), wet, no plasticity</i>									
10				3.5'						
11										
12										
13										
14	<i>No Recovery</i>	N/A								



Drilling Log Continuation

Boring Number *M-365*
 Page *2* of *2*
 Date *02/20/24*

Project Name *Cordill Glass III*
 Project Number *163813*

Depth (feet)	Description	Class	Blow Count	Recov.	Run/Time	Sample Desig.	PID (ppm)			Remarks/ Water Levels
							BZ	BH	S	
15	<i>No Recovery</i>	<i>N/A</i>		<i>3.5'</i>						
16	<i>Hole collapsing too much switch to logging from cuttings</i>									
16	<i>Poorly sorted sand to gravel, coarsening down, Lt. bn (6147.547), wet, no plasticity</i>									
17				<i>N/A</i>						
18										
19										
20	<i>Poorly sorted sand to gravel, coarsening down, Lt. bn (6147.547), wet, no plasticity</i>									
21										
22										
23				<i>N/A</i>						
24										
25										
26	<i>Set well TD: 25'</i>									
27										
28										
29										
30										

BZ=Breathing Zone BH=Bore Hole S=Sample

Burns & Consultants, Inc. Waste & Consultants, Inc.