

**WATER WELL RECORD (WWC-5)**

KOLAR DOC ID \_\_\_\_\_ WELL ID \_\_\_\_\_

Original Record      Correction      Change in Well Use

**LOCATION OF WATER WELL**

Latitude		Longitude		Section		Township		Range		E W	Fraction	¼	¼	¼
Datum		Elevation		County										

**WATER WELL OWNER**

Name	
Business	
Address	
Well location at owner's address	

**WELL WATER USE**

--

**COMPLETION**

Depth of completed well: _____ ft.
Depth(s) groundwater encountered:
(1) _____ ft.; (2) _____ ft.;
(3) _____ ft.; (4) dry well
Static water level in well: _____ ft.
measured below land surface
on (mm/dd/yy): _____
measured above land surface
on (mm/dd/yy): _____
Estimated yield: _____ gpm
Water level was: _____ ft. after _____ hours
pumping _____ gpm
Pump installed?    Yes    No
Water well disinfected?    Yes    No
Date disinfected (mm/dd/yy): _____
Aquifer, if known:

**NEAREST SOURCE OF POTENTIAL CONTAMINATION**

Source: _____
Distance from well: _____      Direction from well: _____
Source description: _____
Source: _____
Distance from well: _____      Direction from well: _____
Source description: _____
No potential source of contamination within 100 feet.

**CONSTRUCTION**

Borehole interval:	Borehole diameter:
from _____ to _____ ft.	_____ in.
from _____ to _____ ft.	_____ in.
Casing height above land surface: _____ in.	
If casing height is less than 12 in. has a variance been approved?*	Yes    No
*variance not required for monitoring or environmental remediation wells	
Casing type: _____	
Blank casing interval: _____ ft. to _____ ft.	
Blank casing diameter: _____ in.	
Casing joints: _____	
Weight: _____ lbs/ft.	
Wall thickness or gauge no.: _____	
Blank casing interval: _____ ft. to _____ ft.	
Blank casing diameter: _____ in.	
Casing joints: _____	
Weight: _____ lbs/ft.	
Wall thickness or gauge no.: _____	
Grout interval: _____ ft. to _____ ft.	
Grout material: _____	
Grout interval: _____ ft. to _____ ft.	
Grout material: _____	
Screen / perforation material: _____	
Screen / perforation openings: _____	
Screen / perforation intervals:	
From _____ ft. to _____ ft.	
Slot size _____ unit _____	
From _____ ft. to _____ ft.	
Slot size _____ unit _____	
Gravel pack intervals:	
Gravel pack not used:      Gravel size _____ in	
From _____ ft. to _____ ft.	
Gravel pack not used:      Gravel size _____ in	
From _____ ft. to _____ ft.	

**PERMIT & ID NUMBERS (AS REQUIRED)**

DWR Application No.: _____
KDHE / EPA Project Code: _____
Site Name: _____
KDHE UIC Class V Form Completed:    Yes    No
County Permit:    Yes    No    Permit ID: _____
Lease Name & Well #: _____
# of boreholes: _____    # of dewatering wells: _____

**LITHOLOGIC LOG**

FROM	TO	LITHOLOGY INTERVALS

**COMMENTS**

--

**CONTRACTOR'S OR LANDOWNERS CERTIFICATION**

This water well was    constructed    reconstructed    pursuant to the stated water well contractor's license and was completed on _____. I certify that this record is true to the best of my knowledge and belief. This water well record was completed on _____ under the business name of _____, Kansas Water Well Contractor's License No. _____ under the authority of the designated person as defined in K.A.R. 28-30-2(j) and signed and certified by the electronic signature of the designated person at its submittal: _____.
---

Send one copy to WATER WELL OWNER and retain one for your records. Fee of \$5.00 for each constructed well.

Form	WWC5.2 - Water Well Record
Doc ID	1768534
Well Owner	Kwik Shop, Inc.
Contractor	GSI Engineering, LLC

#### Lithology

From	To	Lithology Intervals
0	.25	topsoil,- 3" of topsoil
.25	1	silt,- Trace of silt and rubble
1	2	clay,sandy,brown,dry,LEAN CLAY - brown, sandy clay, low plasticity, low consistency, dry, no odor.
2	7.5	sand,fine,silty,light,brown,dry, WELL GRADED SAND - Fine to very fine, well sorted, dry, no odor, trace of silt, brown to light brown at the bottom.
7.5	12.5	sand,fine to medium,gravelly,tan,slightly moist,- Fine to medium tan sand, moderately sorted, slightly moist, no odor, trace of gravel.
12.5	14	sand,fine to medium,moist,- Moist
14	16	sand,fine to medium,wet,- Wet
16	18.5	sand,fine to medium,wet,POORLY GRADED SAND - Medium to very fine, poorly graded sand, wet, no odor, trace sand lense.



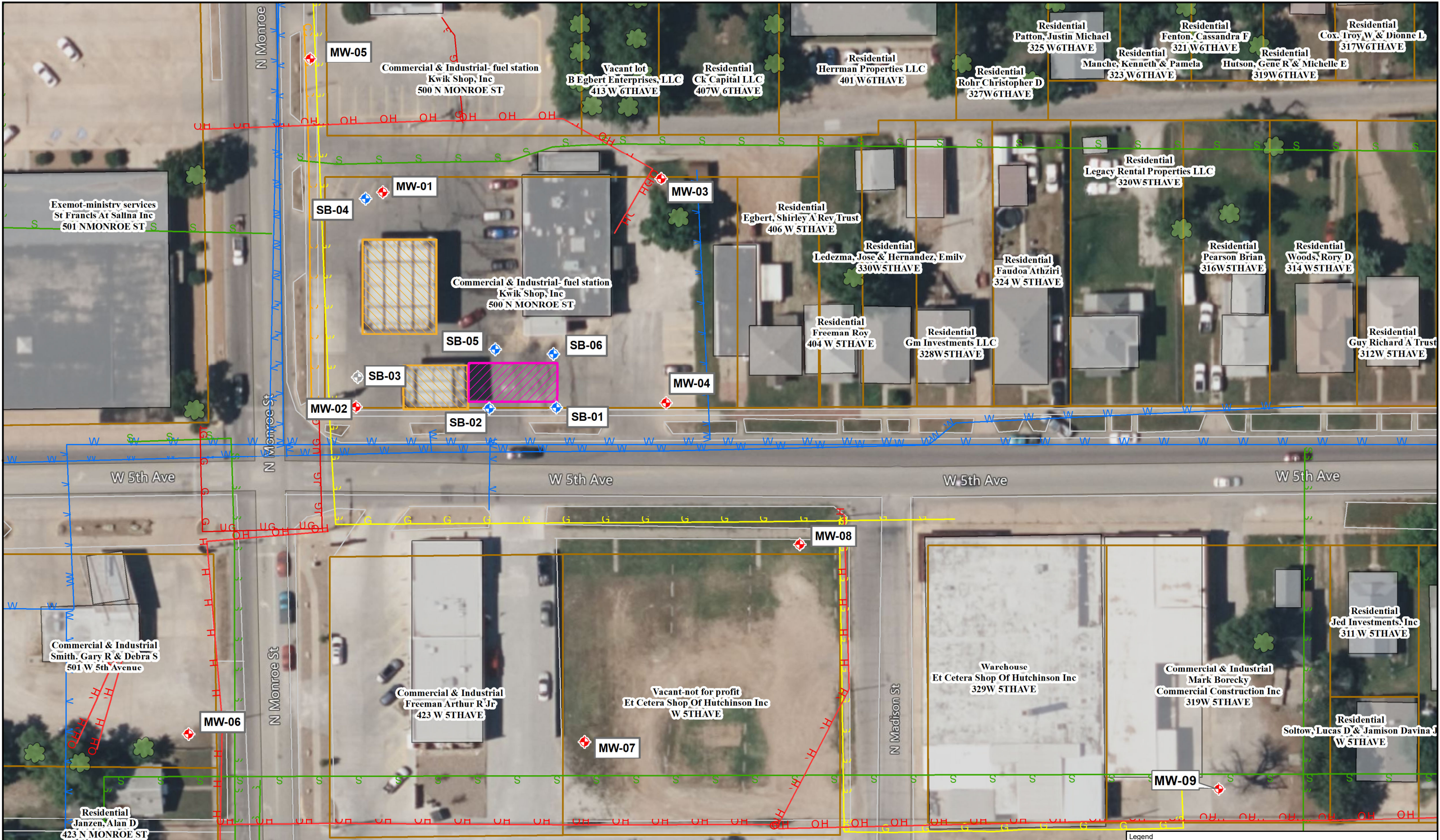

 A Universal Engineering Sciences Company	FIGURE: 2.2	FIGURE NAME: <b>Site Base Map 1" = 50'</b>	<b>Kwik Shop 726R</b> <b>500 North Monroe</b> <b>Hutchinson, KS</b> <b>KDHE Project Code: U2-078-15427</b>	<div>0 25 50 Feet</div> <div>Scale: 1 in = 50 ft</div> <div></div>	<div><div>Legend</div><div> Tree</div><div> PROPOSED SOIL BORING</div><div> SOIL BORING/GREY</div><div> Communication</div><div> PROPOSED MONITORING WELL</div><div> Electric</div><div> Gas</div><div> Sewer</div><div> UG Elec</div><div> Water</div><div> Estimated Current Tank Basin</div><div> Pump Island</div><div> Property Owners</div><div> Easement</div><div> Building Footprint</div></div> <div>ALL BOUNDARIES AND LOCATIONS ARE APPROXIMATE</div>
	DATE: 01/15/2024	PROJECT NUMBER: 23W2161.01			
	DRAWN BY: PM	PROJECT MANAGER: ACHADD			