

KANSAS CORPORATION COMMISSION
OIL & GAS CONSERVATION DIVISION

TEMPORARY ABANDONMENT WELL APPLICATION

OPERATOR: License# _____
 Name: _____
 Address 1: _____
 Address 2: _____
 City: _____ State: _____ Zip: _____ + _____
 Contact Person: _____
 Phone: (_____) _____
 Contact Person Email: _____
 Field Contact Person: _____
 Field Contact Person Phone: (_____) _____

API No. 15- _____
 Spot Description: _____
 _____ - _____ - _____ - _____ Sec. _____ Twp. _____ S. R. _____ E W
 _____ feet from N / S Line of Section
 _____ feet from E / W Line of Section
 GPS Location: Lat: _____, Long: _____
(e.g. xx.xxxxx) (e.g. -xxx.xxxxx)
 Datum: NAD27 NAD83 WGS84
 County: _____ Elevation: _____ GL KB
 Lease Name: _____ Well #: _____
 Well Type: (check one) Oil Gas OG WSW Other: _____
 SWD Permit #: _____ ENHR Permit #: _____
 Gas Storage Permit #: _____
 Spud Date: _____ Date Shut-In: _____

	Conductor	Surface	Production	Intermediate	Liner	Tubing
Size						
Setting Depth						
Amount of Cement						
Top of Cement						
Bottom of Cement						

Casing Fluid Level from Surface: _____ How Determined? _____ Date: _____
 Casing Squeeze(s): _____ to _____ w / _____ sacks of cement, _____ to _____ w / _____ sacks of cement. Date: _____
(top) (bottom) (top) (bottom)
 Do you have a valid Oil & Gas Lease? Yes No
 Depth and Type: Junk in Hole at _____ Tools in Hole at _____ Casing Leaks: Yes No Depth of casing leak(s): _____
(depth) (depth)
 Type Completion: ALT. I ALT. II Depth of: DV Tool: _____ w / _____ sacks of cement Port Collar: _____ w / _____ sack of cement
(depth) (depth)
 Packer Type: _____ Size: _____ Inch Set at: _____ Feet
 Total Depth: _____ Plug Back Depth: _____ Plug Back Method: _____

Geological Data:

Formation Name	Formation Top	Formation Base	Completion Information
1. _____	At: _____	to _____ Feet	Perforation Interval _____ to _____ Feet or Open Hole Interval _____ to _____ Feet
2. _____	At: _____	to _____ Feet	Perforation Interval _____ to _____ Feet or Open Hole Interval _____ to _____ Feet

UNDER PENALTY OF PERJURY I HEREBY ATTEST THAT THE INFORMATION CONTAINED HEREIN IS TRUE AND CORRECT TO THE BEST OF MY KNOWLEDGE

Submitted Electronically

Do NOT Write in This Space - KCC USE ONLY	Date Tested: _____	Results: _____	Date Plugged: _____	Date Repaired: _____	Date Put Back in Service: _____
	Review Completed by: _____ Comments: _____				
TA Approved: <input type="checkbox"/> Yes <input type="checkbox"/> Denied Date: _____					

Mail to the Appropriate KCC Conservation Office:

	KCC District Office #1 - 210 E. Frontview, Suite A, Dodge City, KS 67801	Phone 620.682.7933
	KCC District Office #2 - 3450 N. Rock Road, Building 600, Suite 601, Wichita, KS 67226	Phone 316.337.7400
	KCC District Office #3 - 137 E. 21st St., Chanute, KS 66720	Phone 620.902.6450
	KCC District Office #4 - 2301 E. 13th Street, Hays, KS 67601-2651	Phone 785.261.6250

Group: SUBLETTE Well: Becker C 1-10 (acquired on: 04/18/24 14:06:10)

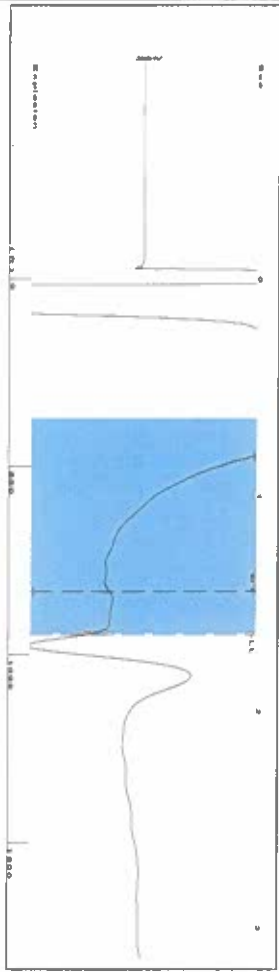

Filter Type High Pass Automatic Collar Count Yes
 Manual Acoustic Velo 1108.39 ft/s Manual JTS/sec 17.4825
 Time 1.649 sec
 Joints 29.8526 Jts
 Depth 946.33 ft

1.06 to 1.6 (Sec) 1

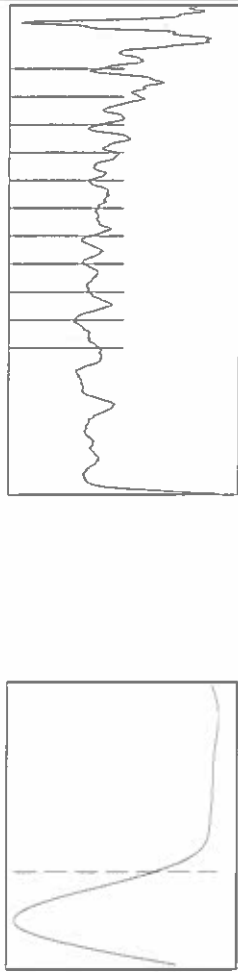

Analysis Method: Automatic

Group: SUBLETTE Well: Becker C 1-10 (acquired on: 04/18/24 14:06:10)

Production Current	Potential	Casing Pressure	Producing
Oil - +	- +	0.2 psi (g)	Annular
Water - +	- +	Casing Pressure Buildup	Gas Flow 1 Mscf/D
Gas - +	- +	0.1 psi	% Liquid 96 %
		1.00 min	
IPR Method	Vogel	Gas/Liquid Interface Pressure	
PBHP/SBHP	- +	0.6 psi (g)	
Production Efficiency	0.0	Liquid Level Depth	
		946.33 ft	
Oil 40 deg API		Pump Intake Depth	
Water 1.05 Sp.Gr.:1120		2687.00 ft	
Gas 0.83 Sp.Gr.:AIR		Formation Depth	
		2634.00 ft	
Acoustic Velocity	1147.76 ft/s		

Formation Submergence
 Total Gaseous Liquid Column HT (TVD) 1741 ft
 Equivalent Gas Free Liquid HT (TVD) 1666 ft
 4/18/24

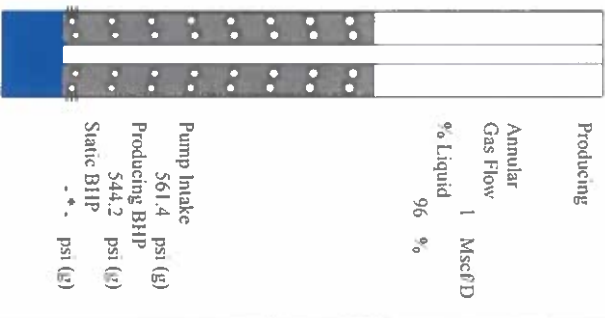

Group: SUBLETTE Well: Becker C 1-10 (acquired on: 04/18/24 14:06:10)

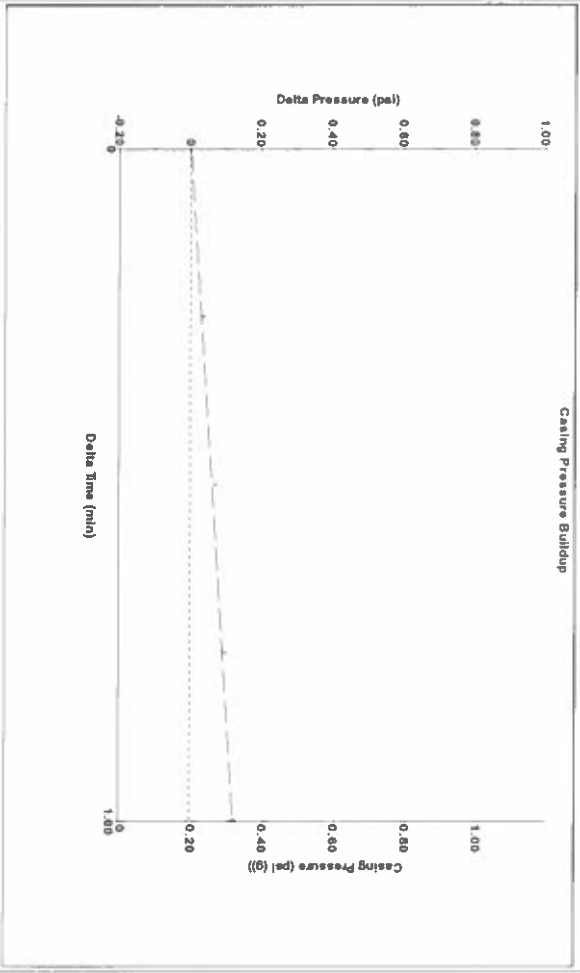

Change in Pressure 0.12 psi PT 14679
 Change in Time 1.00 min Range 0 - 2 psi

Group: SUBLETTE Well: Becker C 1-10 (acquired on: 04/18/24 14:06:10)

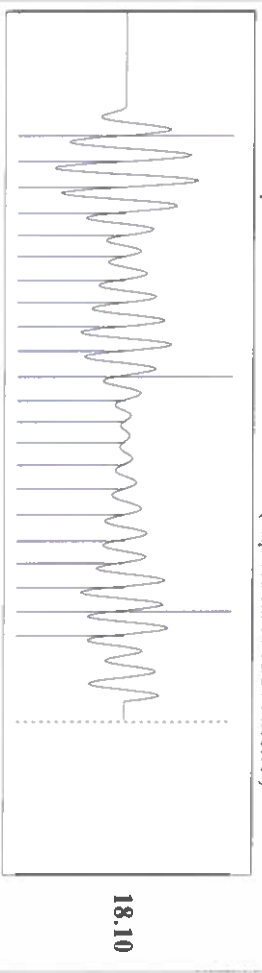

Producing
 Annular Gas Flow 1 Mscf/D
 % Liquid 96 %
 Pump Intake 561.4 psi (g)
 Producing BHP 544.2 psi (g)
 Static BHP - + psi (g)

Acoustic Velocity 1147.76 ft/s Joints counted 21
 Joints Per Second 18.1034 Jts/Sec Joints to liquid level 29.8526
 Depth to liquid level 946.327 ft Filter Width 15.4825
 Automatic Collar Count Yes Time to 1st Collar 0.288 1.448

Conservation Division
District Office No. 1
210 E. Frontview, Suite A
Dodge City, KS 67801



Phone: 620-682-7933
<http://kcc.ks.gov/>

Andrew J. French, Chairperson
Dwight D. Keen, Commissioner
Annie Kuether, Commissioner

Laura Kelly, Governor

04/24/2024

Katherine McClurkan
Merit Energy Company, LLC
13727 NOEL ROAD, SUITE 1200
DALLAS, TX 75240-7362

Re: Temporary Abandonment
API 15-175-00471-00-00
Becker C 1-10
NE/4 Sec.10-31S-33W
Seward County, Kansas

Dear Katherine McClurkan:

"Your temporary abandonment (TA) application for the well listed above has been approved. In accordance with K.A.R. 82-3-111 the TA status of this well will expire 04/24/2025.

- * If you return this well to service or plug it, please notify the District Office.
- * If you sell this well you are required to file a Transfer of Operator form, T-1.
- * If the well will remain temporarily abandoned, you must submit a new TA application, CP-111, before 04/24/2025.

You may contact me at the number above if you have questions.

Very truly yours,

Michael Maier"