

**WATER WELL RECORD (WWC-5)**

KOLAR DOC ID \_\_\_\_\_ WELL ID \_\_\_\_\_  
 Original Record      Correction      Change in Well Use

**LOCATION OF WATER WELL**

Latitude		Longitude		Section		Township		Range		E W	Fraction	¼	¼	¼
Datum		Elevation		County										

**WATER WELL OWNER**

Name	
Business	
Address	
Well location at owner's address	

**WELL WATER USE**

\_\_\_\_\_

**COMPLETION**

Depth of completed well: \_\_\_\_\_ ft.  
 Depth(s) groundwater encountered:  
 (1) \_\_\_\_\_ ft.; (2) \_\_\_\_\_ ft.;  
 (3) \_\_\_\_\_ ft.; (4) dry well

Static water level in well: \_\_\_\_\_ ft.  
 measured below land surface on (mm/dd/yy): \_\_\_\_\_  
 measured above land surface on (mm/dd/yy): \_\_\_\_\_

Estimated yield: \_\_\_\_\_ gpm  
 Water level was: \_\_\_\_\_ ft. after \_\_\_\_\_ hours  
 pumping \_\_\_\_\_ gpm  
 Pump installed?    Yes    No

Water well disinfected?    Yes    No  
 Date disinfected (mm/dd/yy): \_\_\_\_\_

Aquifer, if known: \_\_\_\_\_

**NEAREST SOURCE OF POTENTIAL CONTAMINATION**

Source: \_\_\_\_\_  
 Distance from well: \_\_\_\_\_      Direction from well: \_\_\_\_\_  
 Source description: \_\_\_\_\_

Source: \_\_\_\_\_  
 Distance from well: \_\_\_\_\_      Direction from well: \_\_\_\_\_  
 Source description: \_\_\_\_\_

No potential source of contamination within 100 feet.

**CONSTRUCTION**

Borehole interval: from _____ to _____ ft.	Borehole diameter: _____ in.
from _____ to _____ ft.	_____ in.
Casing height above land surface: _____ in. If casing height is less than 12 in. has a variance been approved?*    Yes    No *variance not required for monitoring or environmental remediation wells	
Casing type: _____	
Blank casing interval: _____ ft. to _____ ft.	
Blank casing diameter: _____ in.	
Casing joints: _____	
Weight: _____ lbs/ft.	
Wall thickness or gauge no.: _____	
Blank casing interval: _____ ft. to _____ ft.	
Blank casing diameter: _____ in.	
Casing joints: _____	
Weight: _____ lbs/ft.	
Wall thickness or gauge no.: _____	
Grout interval: _____ ft. to _____ ft.	
Grout material: _____	
Grout interval: _____ ft. to _____ ft.	
Grout material: _____	
Screen / perforation material: _____	
Screen / perforation openings: _____	
Screen / perforation intervals: From _____ ft. to _____ ft. Slot size _____ unit _____	
From _____ ft. to _____ ft. Slot size _____ unit _____	
Gravel pack intervals: Gravel pack not used:    Gravel size _____ in. From _____ ft. to _____ ft.	
Gravel pack not used:    Gravel size _____ in. From _____ ft. to _____ ft.	

**PERMIT & ID NUMBERS (AS REQUIRED)**

DWR Application No.: \_\_\_\_\_  
 KDHE / EPA Project Code: \_\_\_\_\_  
 Site Name: \_\_\_\_\_  
 KDHE UIC Class V Form Completed:    Yes    No  
 County Permit:    Yes    No    Permit ID: \_\_\_\_\_  
 Lease Name & Well #: \_\_\_\_\_  
 # of boreholes: \_\_\_\_\_    # of dewatering wells: \_\_\_\_\_

**LITHOLOGIC LOG**

FROM	TO	LITHOLOGY INTERVALS

**COMMENTS**

\_\_\_\_\_

**CONTRACTOR'S OR LANDOWNERS CERTIFICATION**

This water well was    constructed    reconstructed    pursuant to the stated water well contractor's license and was completed on \_\_\_\_\_. I certify that this record is true to the best of my knowledge and belief. This water well record was completed on \_\_\_\_\_ under the business name of \_\_\_\_\_, Kansas Water Well Contractor's License No. \_\_\_\_\_ under the authority of the designated person as defined in K.A.R. 28-30-2(j) and signed and certified by the electronic signature of the designated person at its submittal: \_\_\_\_\_.

Send one copy to WATER WELL OWNER and retain one for your records. Fee of \$5.00 for each constructed well.

NOTE: Figures exhibited within this report are only to be used within the context of this report. Placement of property lines, wells, structures, and roads is based on the available information from county appraiser maps, surveys, site visits, and/or previous vendor reports and should be considered approximate.

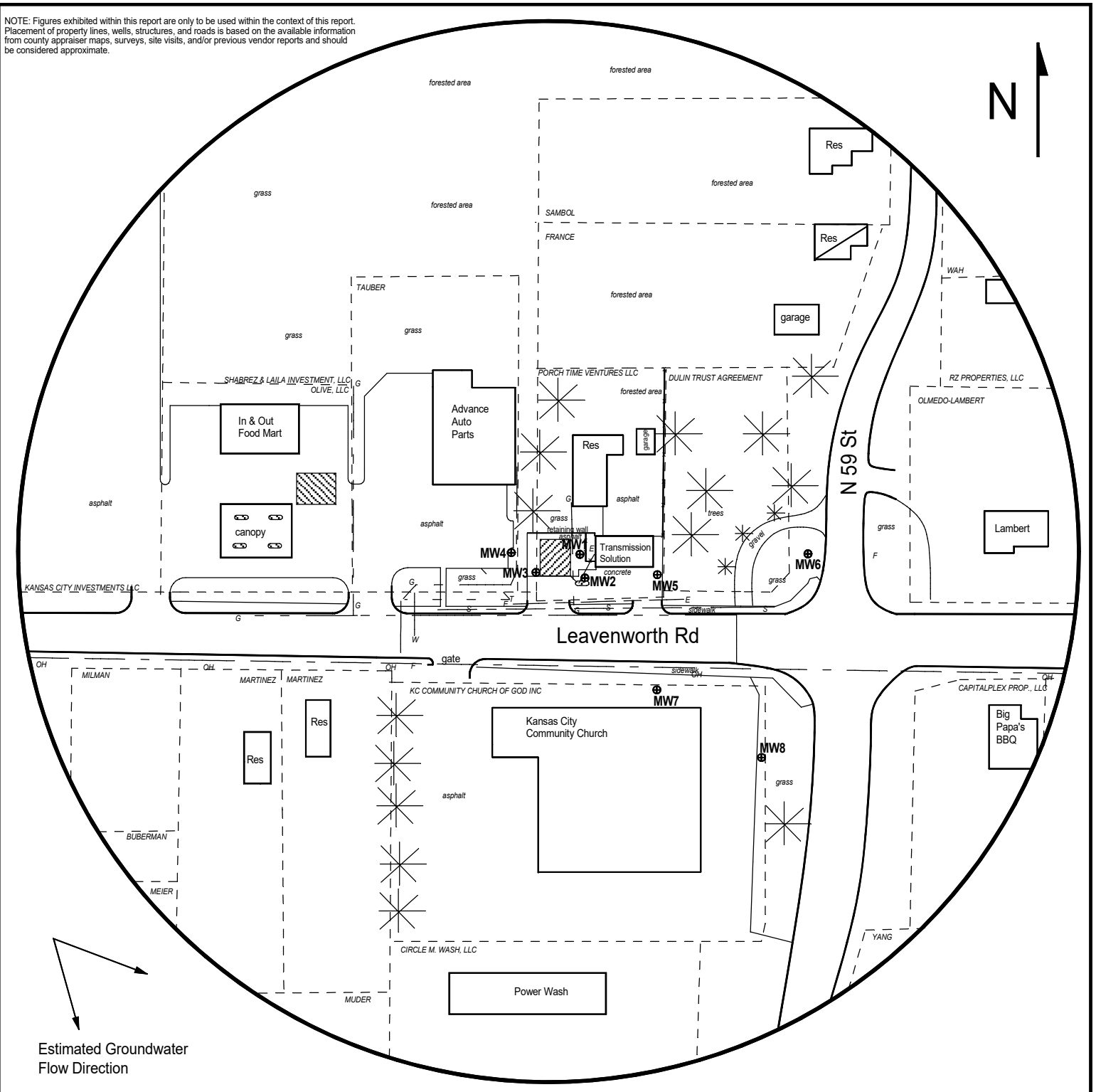

FIGURE 2 - 500 FT RADIUS AREA BASE MAP



1311 E 25th St., Suite B  
Lawrence, KS 66046  
(785) 841-8707 office

**PROJECT:**

Former Sunset Filling Station  
5918 Leavenworth Rd.,  
Kansas City, KS  
KDHE ID: U4-105-15484  
Date: 1/30/24



**LEGEND:**

- Approximate Location of Former UST Basin, Product Line, and Pump Island
- Approximate Location of Active UST Basin, and Pump Island
- Building with Basement
- Monitoring Well (Installed 4/1-4/24)
- Soil Boring (Drilled 4/3-4/24)
- Fire Hydrant

- Overhead Lines (25-40 ft high)
- Sewer (2 - 6 ft BGS)
- Gas (2 - 6 ft BGS)
- Electric (2 - 6 ft BGS)
- Telephone (2 - 6 ft BGS)
- Water (2 - 6 ft BGS)

NOTE: Utility depths, heights and locations are approximate.  
NOTE: Borings SB5 and SB6 will be drilled to collect hydrologic samples.

# DENNIS L HANDKE

1820 NW 59th Terrace  
TOPEKA, KANSAS 66618  
785-286-4047 Home

Jess Chapman  
Larsen & Assoc.  
1311 E. 25<sup>th</sup> St., Suite B  
Topeka, Kansas 66046

April 17, 2024

RE: Monitor Well Elevation Survey  
5918 Leavenworth Road, Kansas City, Kansas

Proj. 24-00Q  
Former Sunset Filling Station  
KDHE ID U4-105-15484

Bench Mark: Chisled Sq. on West center of concrete pump island on South side of building.  
Elev.: 949.65      North 46.21      West 322.50      (from SE Cor. Sec. 27-10-24E)

MW-1	rim	949.52	North	74.00	SE1/4,SE1/4,SE1/4,SE1/4
	top pipe	948.73	West	315.03	Lat = 39.14329    Long = 94.71623
MW-2	rim	949.02	North	52.32	SE1/4,SE1/4,SE1/4,SE1/4
	top pipe	948.59	West	316.12	Lat = 39.14323    Long = 94.71623
MW-3	rim	950.03	North	47.41	SW1/4,SE1/4,SE1/4,SE1/4
	top pipe	949.63	West	351.87	Lat = 39.14322    Long = 94.71636
MW-4	rim	954.35	North	80.55	SW1/4,SE1/4,SE1/4,SE1/4
	top pipe	953.93	West	382.71	Lat = 39.14331    Long = 94.71647
MW-5	rim	948.07	North	54.75	SE1/4,SE1/4,SE1/4,SE1/4
	top pipe	947.71	West	239.71	Lat = 39.14324    Long = 94.71596
MW-6	rim	942.47	North	77.74	SE1/4,SE1/4,SE1/4,SE1/4
	top pipe	942.07	West	115.51	Lat = 39.14329    Long = 94.71552
MW-7	rim	944.33	South	46.25	NE1/4,NE1/4,NE1/4,NE1/4 (Sec. 34-10-24E)
	top pipe	943.65	West	236.77	Lat = 39.14296    Long = 94.71596
MW-8	rim	938.87	South	116.23	NE1/4,NE1/4,NE1/4,NE1/4 (Sec. 34-10-24E)
	top pipe	938.53	West	139.73	Lat = 39.14276    Long = 94.71562

Lat & Long derived from Parkville 7.5' quad map. WGS84.

Elevation derived from WY 14 control point. NAVD 83.

If you have any questions, please feel free to call me. Thank you for the opportunity to be of service to you.

