

KANSAS CORPORATION COMMISSION
OIL & GAS CONSERVATION DIVISION

TEMPORARY ABANDONMENT WELL APPLICATION

OPERATOR: License# _____
 Name: _____
 Address 1: _____
 Address 2: _____
 City: _____ State: _____ Zip: _____ + _____
 Contact Person: _____
 Phone: (_____) _____
 Contact Person Email: _____
 Field Contact Person: _____
 Field Contact Person Phone: (_____) _____

API No. 15- _____
 Spot Description: _____
 _____ - _____ - _____ - _____ Sec. _____ Twp. _____ S. R. _____ E W
 _____ feet from N / S Line of Section
 _____ feet from E / W Line of Section
 GPS Location: Lat: _____, Long: _____
(e.g. xx.xxxxx) (e.g. -xxx.xxxxx)
 Datum: NAD27 NAD83 WGS84
 County: _____ Elevation: _____ GL KB
 Lease Name: _____ Well #: _____
 Well Type: (check one) Oil Gas OG WSW Other: _____
 SWD Permit #: _____ ENHR Permit #: _____
 Gas Storage Permit #: _____
 Spud Date: _____ Date Shut-In: _____

	Conductor	Surface	Production	Intermediate	Liner	Tubing
Size						
Setting Depth						
Amount of Cement						
Top of Cement						
Bottom of Cement						

Casing Fluid Level from Surface: _____ How Determined? _____ Date: _____

Casing Squeeze(s): _____ to _____ w / _____ sacks of cement, _____ to _____ w / _____ sacks of cement. Date: _____
(top) (bottom) (top) (bottom)

Do you have a valid Oil & Gas Lease? Yes No

Depth and Type: Junk in Hole at _____ Tools in Hole at _____ Casing Leaks: Yes No Depth of casing leak(s): _____
(depth) (depth)

Type Completion: ALT. I ALT. II Depth of: DV Tool: _____ w / _____ sacks of cement Port Collar: _____ w / _____ sack of cement
(depth) (depth)

Packer Type: _____ Size: _____ Inch Set at: _____ Feet

Total Depth: _____ Plug Back Depth: _____ Plug Back Method: _____

Geological Data:

Formation Name	Formation Top	Formation Base	Completion Information
1. _____	At: _____	to _____ Feet	Perforation Interval _____ to _____ Feet or Open Hole Interval _____ to _____ Feet
2. _____	At: _____	to _____ Feet	Perforation Interval _____ to _____ Feet or Open Hole Interval _____ to _____ Feet

UNDER PENALTY OF PERJURY I HEREBY ATTEST THAT THE INFORMATION CONTAINED HEREIN IS TRUE AND CORRECT TO THE BEST OF MY KNOWLEDGE

Submitted Electronically

Do NOT Write in This Space - KCC USE ONLY	Date Tested: _____	Results: _____	Date Plugged: _____	Date Repaired: _____	Date Put Back in Service: _____
	Review Completed by: _____ Comments: _____				
TA Approved: <input type="checkbox"/> Yes <input type="checkbox"/> Denied Date: _____					

Mail to the Appropriate KCC Conservation Office:

	KCC District Office #1 - 210 E. Frontview, Suite A, Dodge City, KS 67801	Phone 620.682.7933
	KCC District Office #2 - 3450 N. Rock Road, Building 600, Suite 601, Wichita, KS 67226	Phone 316.337.7400
	KCC District Office #3 - 137 E. 21st St., Chanute, KS 66720	Phone 620.902.6450
	KCC District Office #4 - 2301 E. 13th Street, Hays, KS 67601-2651	Phone 785.261.6250

Group: Pickrell Drilling Well: Huson A1 (acquired on: 07/02/24 09:20:33)

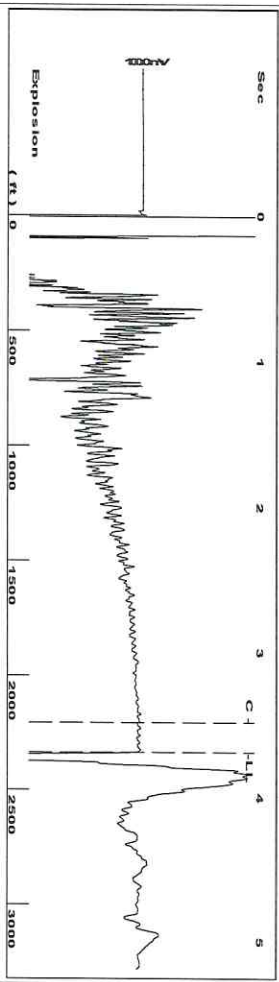

Filter Type High Pass Automatic Collar Count Yes
 Manual Acoustic Velo 1250.49 ft/s Manual JTS/sec 19.7239
 Time 3.692 sec
 Joints 73.6559 Jts
 Depth 2334.89 ft

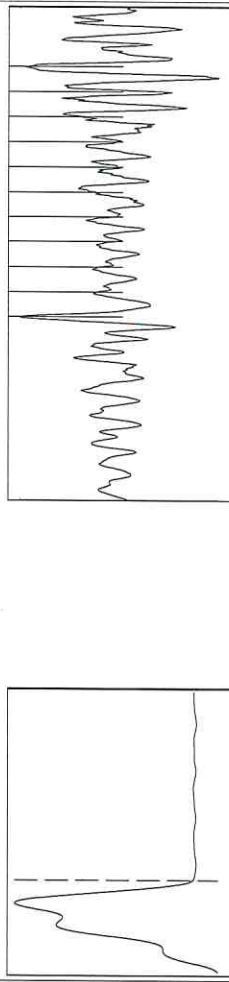

Analysis Method: Automatic

Group: Pickrell Drilling Well: Huson A1 (acquired on: 07/02/24 09:20:33)

Production Current	Potential	Casing Pressure	Static
Oil -*- BBL/D	-*- BBL/D	85.1 psi (g)	Oil Column Height MD 0 ft
Water -*- BBL/D	-*- BBL/D	-0.016 psi	Water Column Height MD 1755 ft
Gas -*- Misc/D	-*- Misc/D	0.25 min	Static BHP 889.1 psi (g)
IPR Method Vogel	Vogel	Gas/Liquid Interface Pressure 91.1 psi (g)	
PBHP/SBHP -*-	-*-	Liquid Level Depth 2334.89 ft	
Production Efficiency 0.0		Pump Intake Depth 4075.00 ft	
Oil 40 deg API		Formation Depth 4100.00 ft	
Water 1.05 Sp.Gr.H2O			
Gas 0.72 Sp.Gr.AIR			
Acoustic Velocity 1264.84 ft/s			

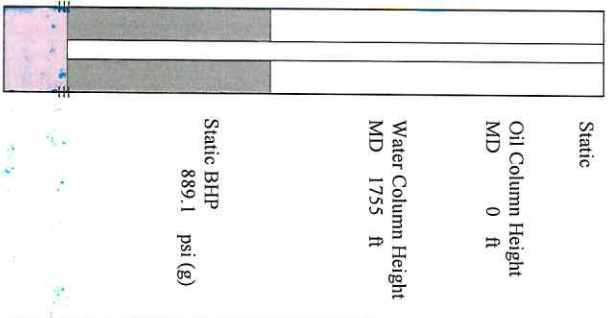

Group: Pickrell Drilling Well: Huson A1 (acquired on: 07/02/24 09:20:33)

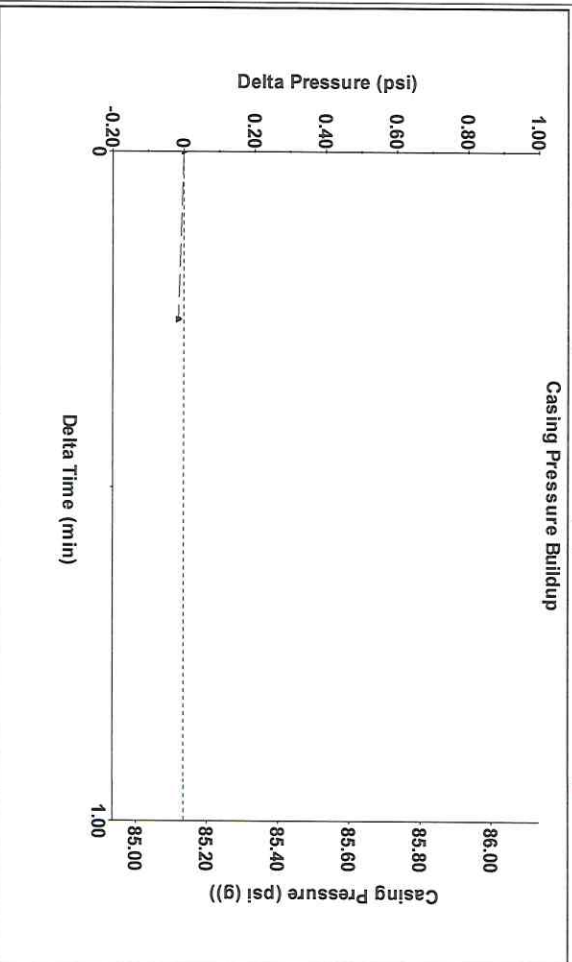

Change in Pressure -0.02 psi PT4212
 Change in Time 0.25 min Range 0 - 7 psi

Group: Pickrell Drilling Well: Huson A1 (acquired on: 07/02/24 09:20:33)

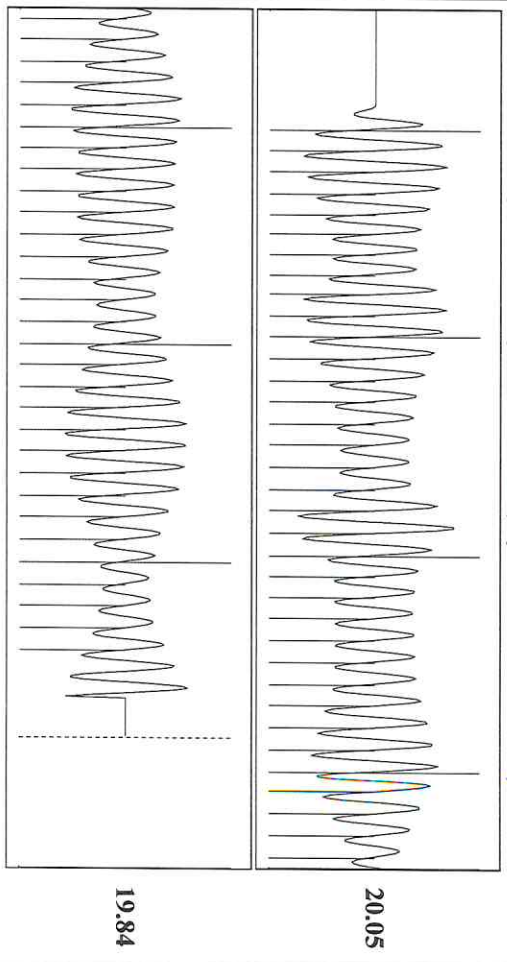

Acoustic Velocity 1264.84 ft/s Joints counted 64
 Joints Per Second 19.9501 Jts/sec Joints to liquid level 73.6559
 Depth to liquid level 2334.89 ft Filter Width 17.7239
 Automatic Collar Count Yes Time to 1st Collar 0.28

Conservation Division
District Office No. 2
3450 N. Rock Road
Building 600, Suite 601
Wichita, KS 67226



Phone: 316-337-7400
<http://kcc.ks.gov/>

Andrew J. French, Chairperson
Dwight D. Keen, Commissioner
Annie Kuether, Commissioner

Laura Kelly, Governor

07/09/2024

David Pauly
Pickrell Drilling Company, Inc.
929 W DOUGLAS AVE
WICHITA, KS 67213-4705

Re: Temporary Abandonment
API 15-095-22120-00-00
HUSON 1
NE/4 Sec.07-30S-06W
Kingman County, Kansas

Dear David Pauly:

"Your temporary abandonment (TA) application for the well listed above has been approved. In accordance with K.A.R. 82-3-111 the TA status of this well will expire 07/09/2025.

- * If you return this well to service or plug it, please notify the District Office.
- * If you sell this well you are required to file a Transfer of Operator form, T-1.
- * If the well will remain temporarily abandoned, you must submit a new TA application, CP-111, before 07/09/2025.

You may contact me at the number above if you have questions.

Very truly yours,

Neil Lake, ECRS"