

KANSAS CORPORATION COMMISSION
OIL & GAS CONSERVATION DIVISION

TEMPORARY ABANDONMENT WELL APPLICATION

OPERATOR: License# _____
 Name: _____
 Address 1: _____
 Address 2: _____
 City: _____ State: _____ Zip: _____ + _____
 Contact Person: _____
 Phone: (_____) _____
 Contact Person Email: _____
 Field Contact Person: _____
 Field Contact Person Phone: (_____) _____

API No. 15- _____
 Spot Description: _____
 _____ - _____ - _____ - _____ Sec. _____ Twp. _____ S. R. _____ E W
 _____ feet from N / S Line of Section
 _____ feet from E / W Line of Section
 GPS Location: Lat: _____, Long: _____
(e.g. xx.xxxxx) (e.g. -xxx.xxxxx)
 Datum: NAD27 NAD83 WGS84
 County: _____ Elevation: _____ GL KB
 Lease Name: _____ Well #: _____
 Well Type: (check one) Oil Gas OG WSW Other: _____
 SWD Permit #: _____ ENHR Permit #: _____
 Gas Storage Permit #: _____
 Spud Date: _____ Date Shut-In: _____

	Conductor	Surface	Production	Intermediate	Liner	Tubing
Size						
Setting Depth						
Amount of Cement						
Top of Cement						
Bottom of Cement						

Casing Fluid Level from Surface: _____ How Determined? _____ Date: _____
 Casing Squeeze(s): _____ to _____ w / _____ sacks of cement, _____ to _____ w / _____ sacks of cement. Date: _____
(top) (bottom) (top) (bottom)
 Do you have a valid Oil & Gas Lease? Yes No
 Depth and Type: Junk in Hole at _____ Tools in Hole at _____ Casing Leaks: Yes No Depth of casing leak(s): _____
(depth) (depth)
 Type Completion: ALT. I ALT. II Depth of: DV Tool: _____ w / _____ sacks of cement Port Collar: _____ w / _____ sack of cement
(depth) (depth)
 Packer Type: _____ Size: _____ Inch Set at: _____ Feet
 Total Depth: _____ Plug Back Depth: _____ Plug Back Method: _____

Geological Data:

Formation Name	Formation Top	Formation Base	Completion Information
1. _____	At: _____	to _____ Feet	Perforation Interval _____ to _____ Feet or Open Hole Interval _____ to _____ Feet
2. _____	At: _____	to _____ Feet	Perforation Interval _____ to _____ Feet or Open Hole Interval _____ to _____ Feet

UNDER PENALTY OF PERJURY I HEREBY ATTEST THAT THE INFORMATION CONTAINED HEREIN IS TRUE AND CORRECT TO THE BEST OF MY KNOWLEDGE

Submitted Electronically

Do NOT Write in This Space - KCC USE ONLY	Date Tested: _____	Results: _____	Date Plugged: _____	Date Repaired: _____	Date Put Back in Service: _____
	Review Completed by: _____ Comments: _____				
TA Approved: <input type="checkbox"/> Yes <input type="checkbox"/> Denied Date: _____					

Mail to the Appropriate KCC Conservation Office:

	KCC District Office #1 - 210 E. Frontview, Suite A, Dodge City, KS 67801	Phone 620.682.7933
	KCC District Office #2 - 3450 N. Rock Road, Building 600, Suite 601, Wichita, KS 67226	Phone 316.337.7400
	KCC District Office #3 - 137 E. 21st St., Chanute, KS 66720	Phone 620.902.6450
	KCC District Office #4 - 2301 E. 13th Street, Hays, KS 67601-2651	Phone 785.261.6250

Group: MyWells Well: W BRADSHAW (HDGMN) # 1-24 (acquired on: 07/11/24 15:47:48)

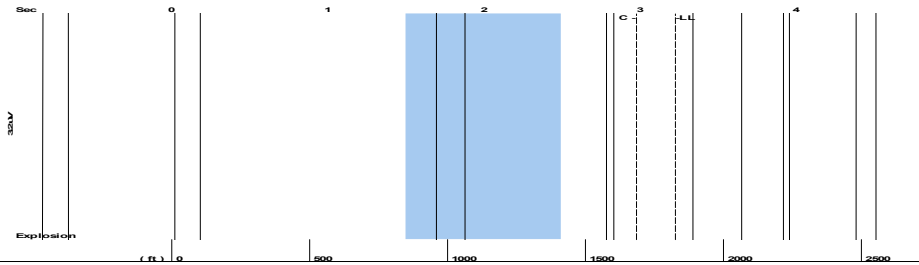

Filter Type High Pass Automatic Collar Count Yes Time 3.225 sec
 Manual Acoustic Veloc 1056.67 ft/s Manual JTS/sec 16.6667 Joints 57.5893 Jts
 Depth 1825.58 ft

[1.5 to 2.5 (Sec)]

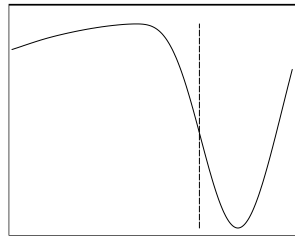
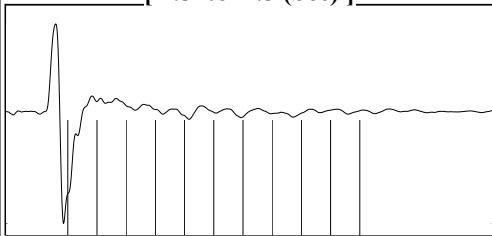

Analysis Method: Automatic

Group: MyWells Well: W BRADSHAW (HDGMN) # 1-24 (acquired on: 07/11/24 15:47:48)

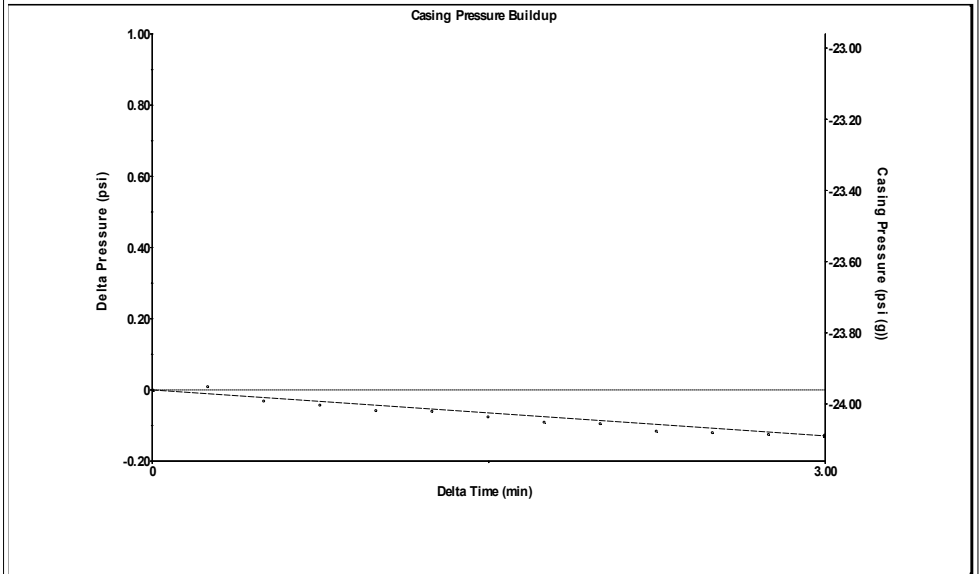

Change in Pressure -0.13 psi PT13682
 Change in Time 3.00 min Range 0 - ? psi

Group: MyWells Well: W BRADSHAW (HDGMN) # 1-24 (acquired on: 07/11/24 15:47:48)

Production		Potential		Casing Pressure		Producing	
Oil	-*-	-*-	BBL/D	-14.7	psi (g)	Annular	
Water	-*-	-*-	BBL/D	Casing Pressure Buildup		Gas Flow	-*- Mscf/D
Gas	-*-	-*-	Mscf/D	-0.129	psi	% Liquid	100 %
				3.00	min		
IPR Method	Vogel	Gas/Liquid Interface Pressure		-*-	psi (g)	Pump Intake	
PBHP/SBHP	-*-	Liquid Level Depth				-*-	psi (g)
Production Efficiency	0.0	1825.58	ft	Producing BHP		-*-	psi (g)
Oil	40 deg.API	Pump Intake Depth		Static BHP		-*-	psi (g)
Water	1.05 Sp.Gr.H2O	-*-	ft				
Gas	0.70 Sp.Gr.AIR	Formation Depth					
Acoustic Velocity	1132.14 ft/s	4698.00	ft				
Formation Submergence							
Total Gaseous Liquid Column HT (TVD)		-*-	ft				
Equivalent Gas Free Liquid HT (TVD)		-*-	ft				
Acoustic Test							

Group: MyWells Well: W BRADSHAW (HDGMN) # 1-24 (acquired on: 07/11/24 15:47:48)

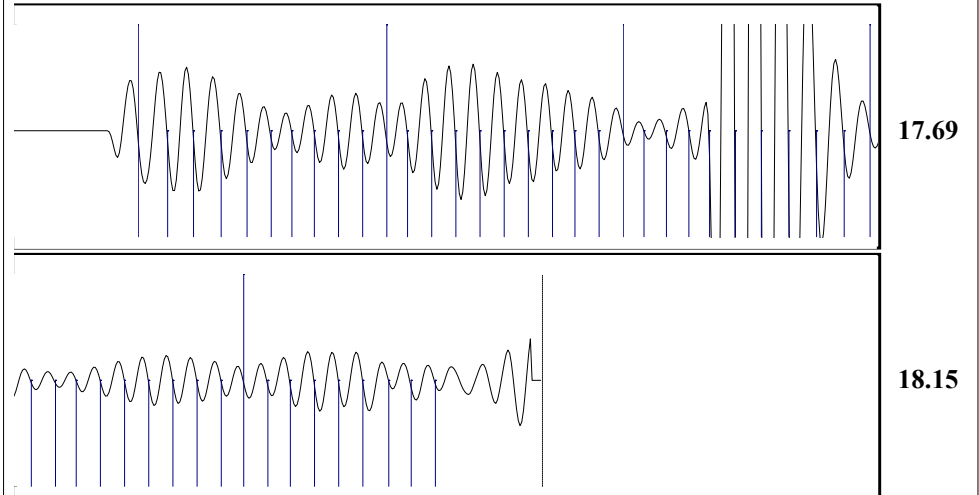

Acoustic Velocity 1132.14 ft/s Joints counted 48
 Joints Per Second 17.8571 jts/sec Joints to liquid level 57.5893
 Depth to liquid level 1825.58 ft Filter Width 14.6667 18.6667
 Automatic Collar Count Yes Time to 1st Collar 0.288 2.976

07/16/2024

Octavio Morales
American Warrior, Inc.
PO BOX 399
GARDEN CITY, KS 67846-0399

Re: Temporary Abandonment
API 15-083-21593-00-00
W. BRADSHAW (HDGMN) 1-24
NE/4 Sec.24-22S-24W
Hodgeman County, Kansas

Dear Octavio Morales:

"Your temporary abandonment (TA) application for the well listed above has been approved. In accordance with K.A.R. 82-3-111 the TA status of this well will expire 07/16/2025.

- * If you return this well to service or plug it, please notify the District Office.
- * If you sell this well you are required to file a Transfer of Operator form, T-1.
- * If the well will remain temporarily abandoned, you must submit a new TA application, CP-111, before 07/16/2025.

You may contact me at the number above if you have questions.

Very truly yours,

Michael Maier"