

WATER WELL RECORD (WWC-5)

KOLAR DOC ID _____ WELL ID _____
 Original Record Correction Change in Well Use

LOCATION OF WATER WELL

Latitude		Longitude		Section		Township		Range		E W	Fraction	¼	¼	¼
Datum		Elevation		County										

WATER WELL OWNER

Name	
Business	
Address	
Well location at owner's address	

WELL WATER USE

--

COMPLETION

Depth of completed well: _____ ft.
Depth(s) groundwater encountered: (1) _____ ft.; (2) _____ ft.; (3) _____ ft.; (4) dry well
Static water level in well: _____ ft. measured below land surface on (mm/dd/yy): _____ measured above land surface on (mm/dd/yy): _____
Estimated yield: _____ gpm
Water level was: _____ ft. after _____ hours pumping _____ gpm
Pump installed? Yes No
Water well disinfected? Yes No
Date disinfected (mm/dd/yy): _____
Aquifer, if known:

NEAREST SOURCE OF POTENTIAL CONTAMINATION

Source: _____
Distance from well: _____ Direction from well: _____
Source description: _____
Source: _____
Distance from well: _____ Direction from well: _____
Source description: _____
No potential source of contamination within 100 feet.

CONSTRUCTION

Borehole interval: from _____ to _____ ft.	Borehole diameter: _____ in.
from _____ to _____ ft.	_____ in.
Casing height above land surface: _____ in. If casing height is less than 12 in. has a variance been approved?* Yes No *variance not required for monitoring or environmental remediation wells	
Casing type: _____	
Blank casing interval: _____ ft. to _____ ft.	
Blank casing diameter: _____ in.	
Casing joints: _____	
Weight: _____ lbs/ft.	
Wall thickness or gauge no.: _____	
Blank casing interval: _____ ft. to _____ ft.	
Blank casing diameter: _____ in.	
Casing joints: _____	
Weight: _____ lbs/ft.	
Wall thickness or gauge no.: _____	
Grout interval: _____ ft. to _____ ft.	
Grout material: _____	
Grout interval: _____ ft. to _____ ft.	
Grout material: _____	
Screen / perforation material: _____	
Screen / perforation openings: _____	
Screen / perforation intervals: From _____ ft. to _____ ft. Slot size _____ unit _____	
From _____ ft. to _____ ft. Slot size _____ unit _____	
Gravel pack intervals: Gravel pack not used: Gravel size _____ in. From _____ ft. to _____ ft.	
Gravel pack not used: Gravel size _____ in. From _____ ft. to _____ ft.	

PERMIT & ID NUMBERS (AS REQUIRED)

DWR Application No.: _____
KDHE / EPA Project Code: _____
Site Name: _____
KDHE UIC Class V Form Completed: Yes No
County Permit: Yes No Permit ID: _____
Lease Name & Well #: _____
of boreholes: _____ # of dewatering wells: _____

LITHOLOGIC LOG

FROM	TO	LITHOLOGY INTERVALS

COMMENTS

--

CONTRACTOR'S OR LANDOWNERS CERTIFICATION

This water well was constructed reconstructed pursuant to the stated water well contractor's license and was completed on _____. I certify that this record is true to the best of my knowledge and belief. This water well record was completed on _____ under the business name of _____, Kansas Water Well Contractor's License No. _____ under the authority of the designated person as defined in K.A.R. 28-30-2(j) and signed and certified by the electronic signature of the designated person at its submittal: _____.

Send one copy to WATER WELL OWNER and retain one for your records. Fee of \$5.00 for each constructed well.

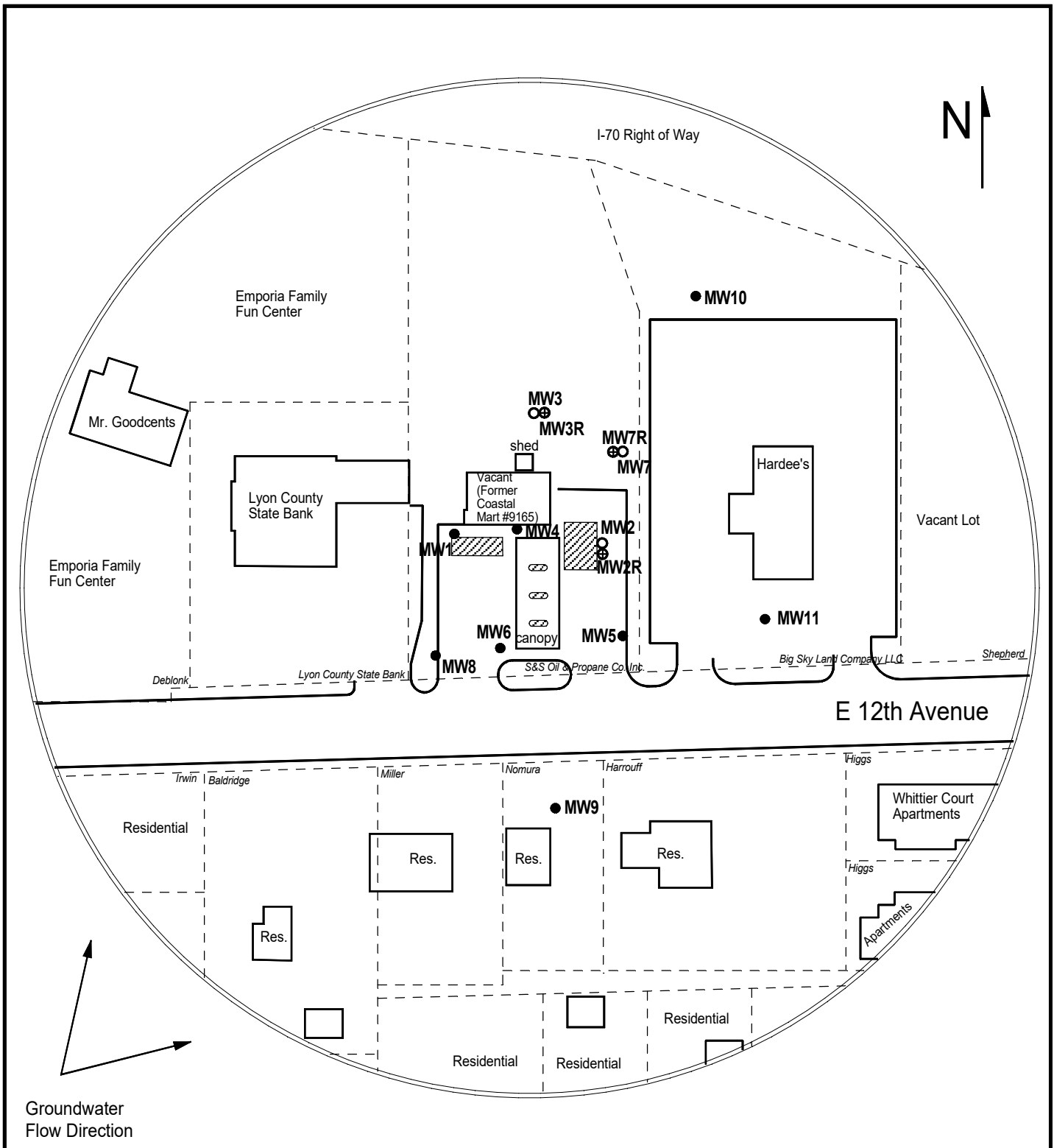







FIGURE 1 - 350 FT SITE BASE MAP

LEGEND:

-  Approximate Location of Former UST Basins and Pump Islands
-  Monitoring Well
-  Proposed Monitoring Well
-  Plugged Monitoring Well
-  Approximate Location of Property Line



PROJECT:
 Coastal Mart #9165
 Short Stop #14
 1120 E. 12th
 Emporia, KS
 KDHE ID: U3-056-00392
 KDHE ID: U3-056-14346
 Date: 5/9/24



DENNIS L HANDKE

1820 NW 59th Terrace
TOPEKA, KANSAS 66618
785-286-4047 Home
785-217-5864 Cell

Jess Chapman
Larsen & Assoc.
1311 E. 25th Street
Lawrence, Kansas, 66046

July 10, 2024

RE: Monitor Well Elevation Survey
1120 E. 6th Street, Emporia, Kansas

Proj. 24-00Y
Coastal Mart #9165
Short Stop #14
U3-056-00392
U3-056-14346

Bnch Mark: Square cut on East center of Center concrete pump island South of the building.
Elev: 1134.57 North 2692.39 West 3683.55 (from SE Cor. Sec. 11-19-11E)

MW-2R	rim	1133.16	North	2726.89	SW1/4,SW1/4,SE1/4,NW1/4
	top pipe	1132.65	West	3640.84	Lat= 38.41258 Long = 96.16521
MW-3R	rim	1134.26	North	2819.55	SW1/4,SW1/4,SE1/4,NW1/4
	top pipe	1133.60	West	3695.20	Lat= 38.41284 Long = 96.16540
MW-7R	rim	1134.47	North	2789.17	SW1/4,SW1/4,SE1/4,NW1/4
	top pipe	1134.09	West	3642.72	Lat= 38.41275 Long = 96.16522

Elevation derived from U3-056-00537. NAVD 88

Lat & Long derived from Emporia 7.5 Quad Map. WGS 84

If you have any questions, please feel free to call me. Thank you for the opportunity to be of service to you.

