

Confidentiality Requested:

Yes No

KANSAS CORPORATION COMMISSION
OIL & GAS CONSERVATION DIVISION

Form ACO-1

January 2018

Form must be Typed

Form must be Signed

All blanks must be Filled

WELL COMPLETION FORM
WELL HISTORY - DESCRIPTION OF WELL & LEASE

OPERATOR: License # _____

Name: _____

Address 1: _____

Address 2: _____

City: _____ State: _____ Zip: _____ + _____

Contact Person: _____

Phone: (_____) _____

CONTRACTOR: License # _____

Name: _____

Wellsite Geologist: _____

Purchaser: _____

Designate Type of Completion:

New Well Re-Entry Workover

Oil WSW SWD

Gas DH EOR

OG GSW

CM (Coal Bed Methane)

Cathodic Other (Core, Expl., etc.): _____

If Workover/Re-entry: Old Well Info as follows:

Operator: _____

Well Name: _____

Original Comp. Date: _____ Original Total Depth: _____

Deepening Re-perf. Conv. to EOR Conv. to SWD

Plug Back Liner Conv. to GSW Conv. to Producer

Commingled Permit #: _____

Dual Completion Permit #: _____

SWD Permit #: _____

EOR Permit #: _____

GSW Permit #: _____

Spud Date or Date Reached TD Completion Date or Recompletion Date

API No.: _____

Spot Description: _____

_____ - _____ - _____ Sec. _____ Twp. _____ S. R. _____ East West

_____ Feet from North / South Line of Section

_____ Feet from East / West Line of Section

Footages Calculated from Nearest Outside Section Corner:

NE NW SE SW

GPS Location: Lat: _____, Long: _____
(e.g. xx.xxxxx) (e.g. -xxx.xxxxx)

Datum: NAD27 NAD83 WGS84

County: _____

Lease Name: _____ Well #: _____

Field Name: _____

Producing Formation: _____

Elevation: Ground: _____ Kelly Bushing: _____

Total Vertical Depth: _____ Plug Back Total Depth: _____

Amount of Surface Pipe Set and Cemented at: _____ Feet

Multiple Stage Cementing Collar Used? Yes No

If yes, show depth set: _____ Feet

If Alternate II completion, cement circulated from: _____

feet depth to: _____ w/ _____ sx cmt.

Drilling Fluid Management Plan

(Data must be collected from the Reserve Pit)

Chloride content: _____ ppm Fluid volume: _____ bbls

Dewatering method used: _____

Location of fluid disposal if hauled offsite:

Operator Name: _____

Lease Name: _____ License #: _____

Quarter _____ Sec. _____ Twp. _____ S. R. _____ East West

County: _____ Permit #: _____

AFFIDAVIT

I am the affiant and I hereby certify that all requirements of the statutes, rules and regulations promulgated to regulate the oil and gas industry have been fully complied with and the statements herein are complete and correct to the best of my knowledge.

Submitted Electronically

KCC Office Use ONLY

Confidentiality Requested

Date: _____

Confidential Release Date: _____

Wireline Log Received Drill Stem Tests Received

Geologist Report / Mud Logs Received

UIC Distribution

ALT I II III Approved by: _____ Date: _____

Operator Name: _____ Lease Name: _____ Well #: _____

Sec. _____ Twp. _____ S. R. _____ East West County: _____

INSTRUCTIONS: Show important tops of formations penetrated. Detail all cores. Report all final copies of drill stems tests giving interval tested, time tool open and closed, flowing and shut-in pressures, whether shut-in pressure reached static level, hydrostatic pressures, bottom hole temperature, fluid recovery, and flow rates if gas to surface test, along with final chart(s). Attach extra sheet if more space is needed.

Final Radioactivity Log, Final Logs run to obtain Geophysical Data and Final Electric Logs must be emailed to kcc-well-logs@kcc.ks.gov. Digital electronic log files must be submitted in LAS version 2.0 or newer AND an image file (TIFF or PDF).

Drill Stem Tests Taken <input type="checkbox"/> Yes <input type="checkbox"/> No <i>(Attach Additional Sheets)</i> Samples Sent to Geological Survey <input type="checkbox"/> Yes <input type="checkbox"/> No Cores Taken <input type="checkbox"/> Yes <input type="checkbox"/> No Electric Log Run <input type="checkbox"/> Yes <input type="checkbox"/> No Geologist Report / Mud Logs <input type="checkbox"/> Yes <input type="checkbox"/> No List All E. Logs Run:	<input type="checkbox"/> Log Formation (Top), Depth and Datum <input type="checkbox"/> Sample Name Top Datum
--	---

CASING RECORD <input type="checkbox"/> New <input type="checkbox"/> Used							
Report all strings set-conductor, surface, intermediate, production, etc.							
Purpose of String	Size Hole Drilled	Size Casing Set (In O.D.)	Weight Lbs. / Ft.	Setting Depth	Type of Cement	# Sacks Used	Type and Percent Additives

ADDITIONAL CEMENTING / SQUEEZE RECORD				
Purpose:	Depth Top Bottom	Type of Cement	# Sacks Used	Type and Percent Additives
<input type="checkbox"/> Perforate <input type="checkbox"/> Protect Casing <input type="checkbox"/> Plug Back TD <input type="checkbox"/> Plug Off Zone				

1. Did you perform a hydraulic fracturing treatment on this well? Yes No *(If No, skip questions 2 and 3)*
2. Does the volume of the total base fluid of the hydraulic fracturing treatment exceed 350,000 gallons? Yes No *(If No, skip question 3)*
3. Was the hydraulic fracturing treatment information submitted to the chemical disclosure registry? Yes No *(If No, fill out Page Three of the ACO-1)*

Date of first Production/Injection or Resumed Production/Injection:	Producing Method: <input type="checkbox"/> Flowing <input type="checkbox"/> Pumping <input type="checkbox"/> Gas Lift <input type="checkbox"/> Other <i>(Explain)</i> _____				
Estimated Production Per 24 Hours	Oil Bbls.	Gas Mcf	Water Bbls.	Gas-Oil Ratio	Gravity

DISPOSITION OF GAS: <input type="checkbox"/> Vented <input type="checkbox"/> Sold <input type="checkbox"/> Used on Lease <i>(If vented, Submit ACO-18.)</i>	METHOD OF COMPLETION: <input type="checkbox"/> Open Hole <input type="checkbox"/> Perf. <input type="checkbox"/> Dually Comp. <input type="checkbox"/> Commingled <i>(Submit ACO-5)</i> <i>(Submit ACO-4)</i>	PRODUCTION INTERVAL: Top Bottom
---	---	------------------------------------

Shots Per Foot	Perforation Top	Perforation Bottom	Bridge Plug Type	Bridge Plug Set At	Acid, Fracture, Shot, Cementing Squeeze Record <i>(Amount and Kind of Material Used)</i>

TUBING RECORD:	Size:	Set At:	Packer At:	
----------------	-------	---------	------------	--

Form	ACO1 - Well Completion
Operator	Carmen Schmitt, Inc.
Well Name	HIGERD 1-17
Doc ID	1657595

Tops

Name	Top	Datum
Anhydrite	2662	336
Howard	3722	-724
Topeka	3774	-776
Heebner	3950	-952
Toronto	3981	-983
Lansing	3997	-999
B/KC	4237	-1239
Marmaton	4250	-1252
Pawnee	4317	-1319
Fort Scott	4385	-1387
Cherokee Sh	4409	-1411
Mississippi	4551	-1553

COPELAND

Acid & Cement

BURRTON, KS (620) 463-5161
 GREAT BEND, KS (620) 793-3366
 FAX (620) 463-2104 FAX (620) 793-3536

POST OFFICE BOX 438
 HAYSVILLE, KS 67060
 (316) 524-1225
 (316) 524-1027 FAX

Invoice

INVOICE NUMBER:
C60611-IN

BILL TO:
 CARMEN SCHMITT, INC.
 PO BOX 47
 GREAT BEND, KS 67530

LEASE: HIGERD 1-17

DATE	ORDER	SALESMAN	ORDER DATE	PURCHASE ORDER	SPECIAL INSTRUCTIONS	
07/18/2022	60611		07/12/2022	HIGERD 1-17	NET 30	
QUANTITY	U/M	ITEM NO./DESCRIPTION		D/C	PRICE	EXTENSION
		NEW WELL				
100.00	MI	MILEAGE CEMENT PUMP TRUCK		0.00	6.00	600.00
1.00	EA	PUMP CHARGE SURFACE		0.00	1,150.00	1,150.00
225.00	SK	60/40 POZ MIX 2% GEL		0.00	13.25	2,981.25
13.00	SK	CALCIUM CHLORIDE		0.00	42.00	546.00
238.00	EA	BULK CHARGE		0.00	1.25	297.50
523.60	MI	BULK TRUCK - TON MILES		0.00	1.10	575.96
		<p style="font-size: 1.2em; margin: 0;"><i>7/10/43</i></p> <p style="font-size: 1.2em; margin: 0;"><i>20074.0117</i></p> <p style="font-size: 1.2em; margin: 0;"><i>BOP Well A/c</i></p> <p style="font-size: 1.2em; margin: 0;"><i>Surface Cement</i></p>				
REMIT TO: P.O. BOX 438 HAYSVILLE, KS 67060		COP FUEL SURCHARGE IS NOT TAXABLE AND IS ADDED TO MILEAGE, PUMP AND OR DELIVERY CHARGES ONLY.		Net Invoice: 6,150.71 THOMCO Sales Tax: 291.00 Invoice Total: 6,441.71		
RECEIVED BY _____		NET 30 DAYS				

There will be a charge of 1.5% "per month" (18% annual rate) on all accounts over 30 days pas

Copeland Acid & Cement is a subsidiary of Gressel Oil Field Service

Gressel Oil Field Service reserves a security interest in the goods sold until the same are paid for in full and reserve all the rights of a secured party under the Uniform Commercial Code.



Acid & Cement

NEW WELL

FIELD ORDER

N° C

60611

BOX 438 - HAYSVILLE, KANSAS 67060
316-524-1225

DATE 12-Jul 20 22

IS AUTHORIZED BY: CARMEN SCHMITT INC (NAME OF CUSTOMER)

Address City State KS

TO TREAT WELL AS FOLLOWS Lease HIGERD Well No. 1-17 Customer Order No.

Sec. Twp. Range 17-6S-31W County THOMAS State KS

CONDITIONS: As a part of the consideration hereof it is agreed that Copeland Acid is to service or treat at owners risk, the hereinbefore mentioned well and is not to be held liable for any damage that may accrue in connection with said service or treatment.

The undersigned represents himself to be duly authorized to sign this order for well owner or operator.

THIS ORDER MUST BE SIGNED.

BEFORE WORK IS COMMENCED Well Owner or Operator By Agent

Table with 5 columns: CODE, QUANTITY, DESCRIPTION, UNIT COST, AMOUNT. Rows include Mileage P.T., Pump Charge Surface, 60/40 Poz 2% Gel, Calcium Chloride per 50 lb., Bulk Charge, Bulk Truck Miles, and TOTAL BILLING \$6,150.71.

I certify that the above material has been accepted and used; that the above service was performed in a good and workmanlike manner under the direction, supervision and control of the owner, operator or his agent, whose signature appears below.

Copeland Representative GREG C.

Station GB MATT SUCHY Well Owner, Operator or Agent

Remarks

NET 30 DAYS

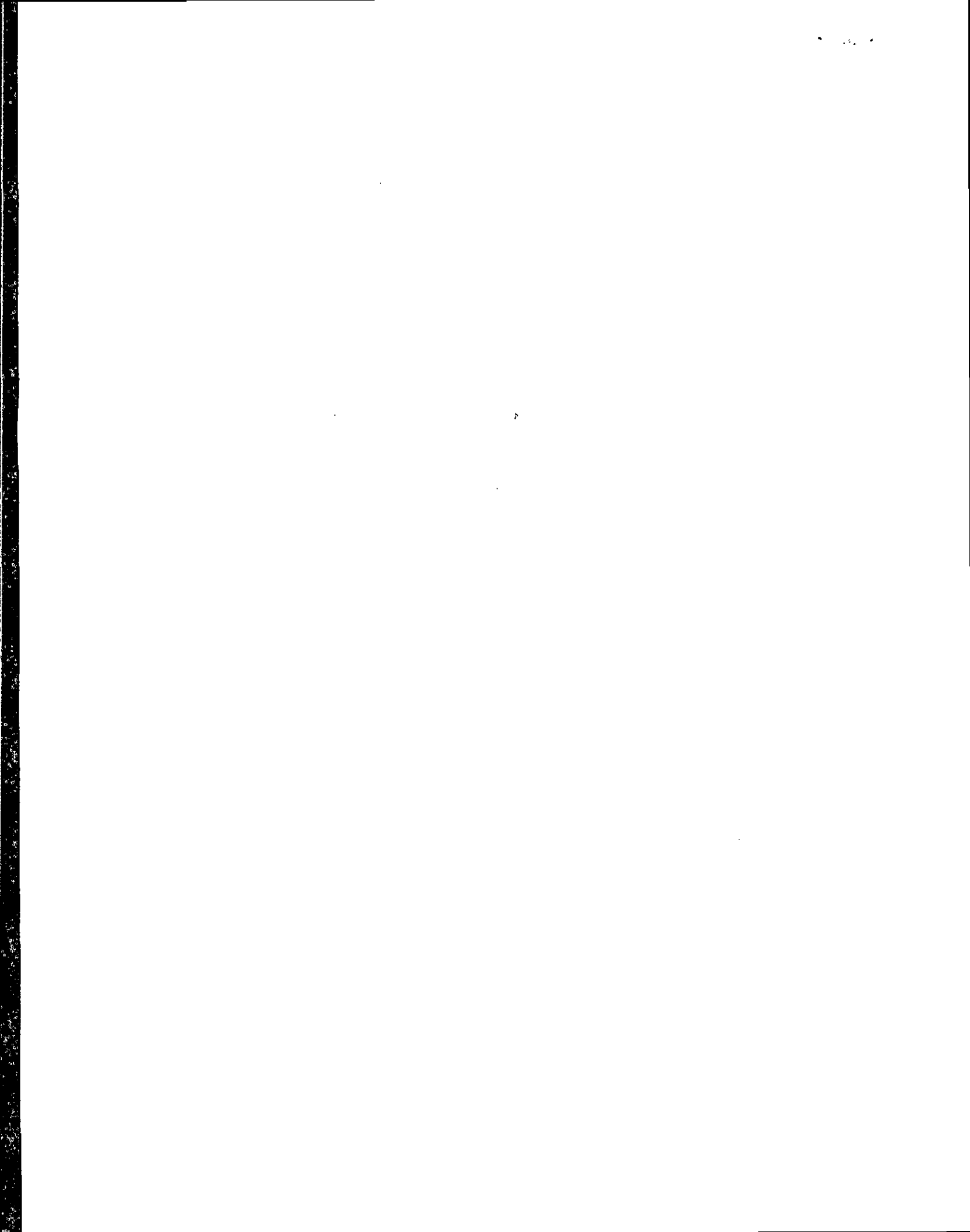



DRILL STEM TEST REPORT

Prepared For: **Carmen Schmitt Inc**

PO Box 47
Great Bend KS 67530+0047

ATTN: Brad Rine

Higerd #1-17

17-6s-31w Thomas KS

Start Date: 2022.07.16 @ 06:45:00

End Date: 2022.07.16 @ 11:57:32

Job Ticket #: 69071 DST #: 1

Trilobite Testing, Inc
PO Box 362 Hays, KS 67601
ph: 785-625-4778 fax: 785-625-5620

Printed: 2022.07.22 @ 13:45:23



**TRILOBITE
TESTING, INC**

DRILL STEM TEST REPORT

Carmen Schmitt Inc
 PO Box 47
 Great Bend KS 67530+0047
 ATTN: Brad Rine

17-6s-31w Thomas KS
Higerd #1-17
 Job Ticket: 69071 **DST#: 1**
 Test Start: 2022.07.16 @ 06:45:00

GENERAL INFORMATION:

Formation: **Toronto - LKC A**
 Deviated: No Whipstock: ft (KB)
 Time Tool Opened: 09:00:27
 Time Test Ended: 11:57:32
 Interval: **3939.00 ft (KB) To 4011.00 ft (KB) (TVD)**
 Total Depth: 4011.00 ft (KB) (TVD)
 Hole Diameter: 7.88 inches Hole Condition: Fair
 Test Type: Conventional Bottom Hole (Initial)
 Tester: Spencer J Staab
 Unit No: 84
 Reference Elevations: 2998.00 ft (KB)
 2993.00 ft (CF)
 KB to GR/CF: 5.00 ft

Serial #: 8875

Inside

Press@RunDepth: 28.06 psig @ 3942.00 ft (KB) Capacity: psig
 Start Date: 2022.07.16 End Date: 2022.07.16 Last Calib.: 2022.07.16
 Start Time: 06:45:01 End Time: 11:57:32 Time On Btm: 2022.07.16 @ 09:00:17
 Time Off Btm: 2022.07.16 @ 09:59:27

TEST COMMENT: 15-IF-Surface Blow
 30-ISI-No Return
 10-FF-No Blow
 Pulled Tool

PRESSURE SUMMARY

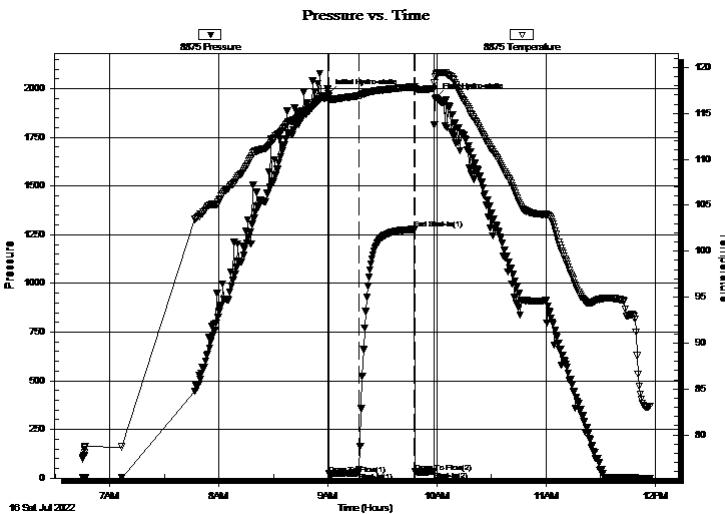

Time (Min.)	Pressure (psig)	Temp (deg F)	Annotation
0	1974.53	116.89	Initial Hydro-static
1	21.73	116.38	Open To Flow (1)
17	28.06	116.91	Shut-In(1)
48	1278.10	117.88	End Shut-In(1)
48	31.90	117.45	Open To Flow (2)
59	34.50	117.73	Shut-In(2)
60	1954.41	119.22	Final Hydro-static

Recovery

Length (ft)	Description	Volume (bbl)
20.00	OSM 100%M	0.10

Gas Rates

Choke (inches)	Pressure (psig)	Gas Rate (MMcf/d)



DRILL STEM TEST REPORT

Carmen Schmitt Inc
 PO Box 47
 Great Bend KS 67530+0047
 ATTN: Brad Rine

17-6s-31w Thomas KS
Higerd #1-17
 Job Ticket: 69071 **DST#: 1**
 Test Start: 2022.07.16 @ 06:45:00

GENERAL INFORMATION:

Formation: **Toronto - LKC A**
 Deviated: No Whipstock: ft (KB)
 Time Tool Opened: 09:00:27
 Time Test Ended: 11:57:32
 Test Type: Conventional Bottom Hole (Initial)
 Tester: Spencer J Staab
 Unit No: 84
 Interval: **3939.00 ft (KB) To 4011.00 ft (KB) (TVD)**
 Reference Elevations: 2998.00 ft (KB)
 Total Depth: 4011.00 ft (KB) (TVD) 2993.00 ft (CF)
 Hole Diameter: 7.88 inches Hole Condition: Fair KB to GR/CF: 5.00 ft

Serial #: 6838 Inside
 Press@RunDepth: psig @ 3942.00 ft (KB) Capacity: psig
 Start Date: 2022.07.16 End Date: 2022.07.16 Last Calib.: 2022.07.16
 Start Time: 06:45:01 End Time: 11:57:32 Time On Btm:
 Time Off Btm:

TEST COMMENT: 15-IF-Surface Blow
 30-ISI-No Return
 10-FF-No Blow
 Pulled Tool

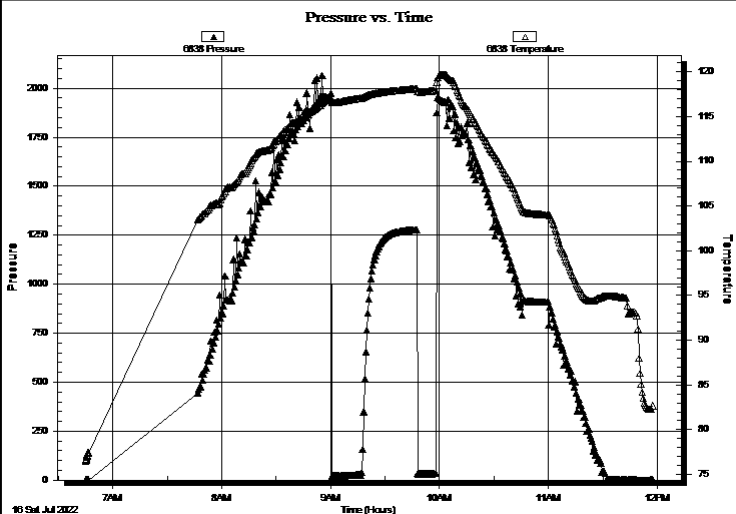

PRESSURE SUMMARY

Time (Min.)	Pressure (psig)	Temp (deg F)	Annotation

Recovery

Length (ft)	Description	Volume (bbl)
20.00	OSM 100%M	0.10

Gas Rates

Choke (inches)	Pressure (psig)	Gas Rate (MMcf/d)



**TRILOBITE
TESTING, INC**

DRILL STEM TEST REPORT

TOOL DIAGRAM

Carmen Schmitt Inc
 PO Box 47
 Great Bend KS 67530+0047
 ATTN: Brad Rine

17-6s-31w Thomas KS
Higerd #1-17
 Job Ticket: 69071 **DST#: 1**
 Test Start: 2022.07.16 @ 06:45:00

Tool Information

Drill Pipe:	Length: 3749.00 ft	Diameter: 3.82 inches	Volume: 53.14 bbl	Tool Weight:	2500.00 daN
Heavy Wt. Pipe:	Length: ft	Diameter: 2.75 inches	Volume: - bbl	Weight set on Packer:	25000.00 daN
Drill Collar:	Length: 182.00 ft	Diameter: 2.25 inches	Volume: 0.90 bbl	Weight to Pull Loose:	62000.00 daN
			<u>Total Volume:</u>	Tool Chased	ft
				String Weight: Initial	58000.00 daN
Drill Pipe Above KB:	24.00 ft			Final	58000.00 daN
Depth to Top Packer:	3939.00 ft				
Depth to Bottom Packer:	ft				
Interval between Packers:	72.00 ft				
Tool Length:	104.00 ft				
Number of Packers:	2	Diameter:	6.75 inches		
Tool Comments:					

Tool Description

Length (ft) Serial No. Position Depth (ft) Accum. Lengths

Tool Description	Length (ft)	Serial No.	Position	Depth (ft)	Accum. Lengths
Change Over Sub	1.00			3908.00	
Shut In Tool	5.00			3913.00	
Hydraulic tool	5.00			3918.00	
Jars	5.00			3923.00	
Gap Sub	4.00			3927.00	
Safety Joint	3.00			3930.00	
Packer	5.00			3935.00	32.00 Bottom Of Top Packer
Packer	4.00			3939.00	
Stubb	1.00			3940.00	
Perforations	1.00			3941.00	
Change Over Sub	1.00			3942.00	
Recorder	0.00	6838	Inside	3942.00	
Recorder	0.00	8875	Inside	3942.00	
Drill Pipe	63.00			4005.00	
Change Over Sub	1.00			4006.00	
Perforations	2.00			4008.00	
Bullnose	3.00			4011.00	72.00 Bottom Packers & Anchor
Total Tool Length:	104.00				



**TRILOBITE
TESTING, INC**

DRILL STEM TEST REPORT

FLUID SUMMARY

Carmen Schmitt Inc
PO Box 47
Great Bend KS 67530+0047
ATTN: Brad Rine

17-6s-31w Thomas KS
Higerd #1-17
Job Ticket: 69071 **DST#: 1**
Test Start: 2022.07.16 @ 06:45:00

Mud and Cushion Information

Mud Type: Gel Chem	Cushion Type:	Oil API:	deg API
Mud Weight: 9.00 lb/gal	Cushion Length: ft	Water Salinity:	ppm
Viscosity: 52.00 sec/qt	Cushion Volume: bbl		
Water Loss: 6.38 in ³	Gas Cushion Type:		
Resistivity: ohm.m	Gas Cushion Pressure: psig		
Salinity: 2000.00 ppm			
Filter Cake: inches			

Recovery Information

Recovery Table

Length ft	Description	Volume bbl
20.00	OSM 100%M	0.098

Total Length: 20.00 ft Total Volume: 0.098 bbl
Num Fluid Samples: 0 Num Gas Bombs: 0 Serial #:
Laboratory Name: Laboratory Location:
Recovery Comments: 4#LCM

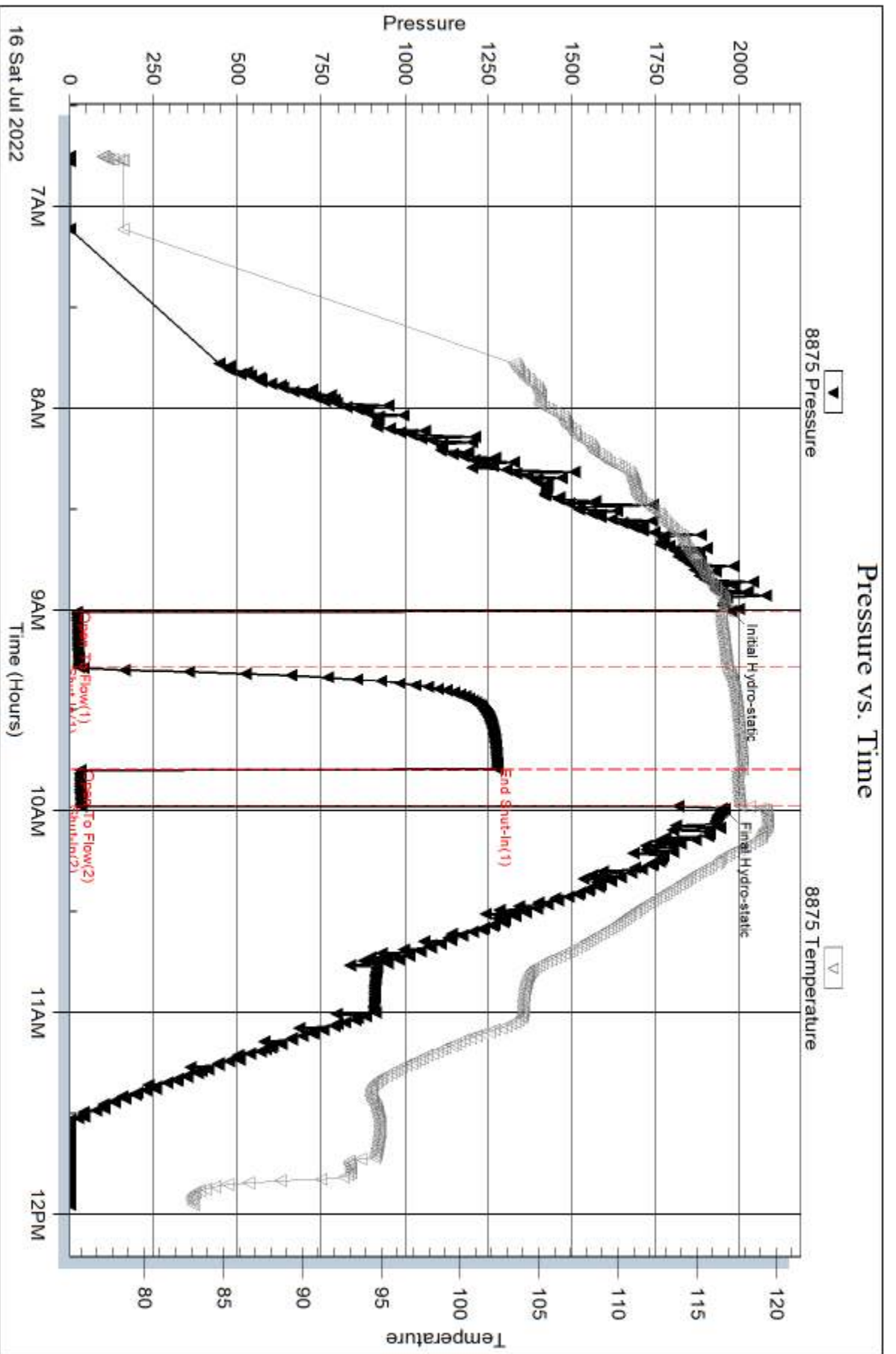

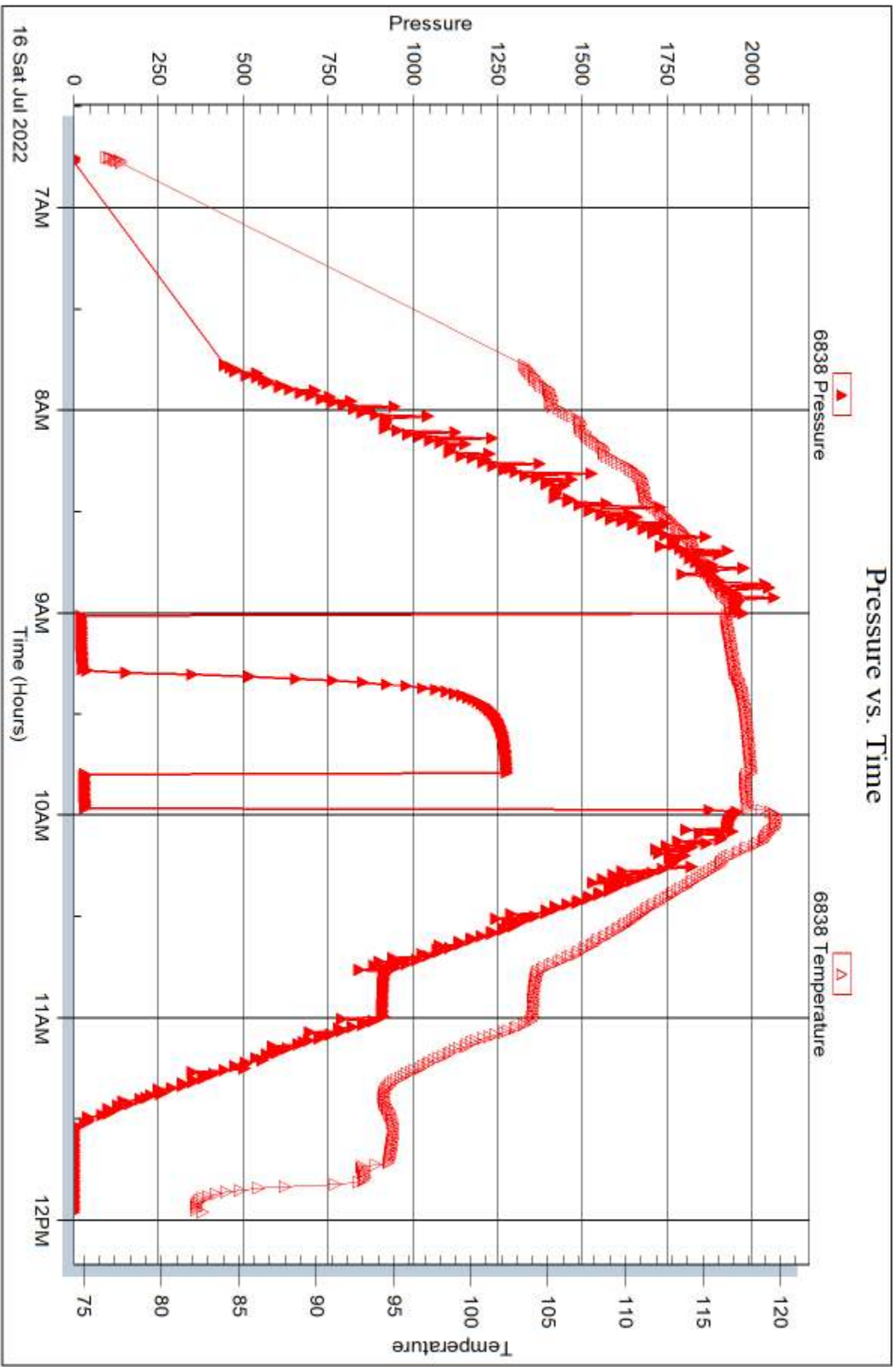



DRILL STEM TEST REPORT

Prepared For: **Carmen Schmitt Inc**

PO Box 47
Great Bend KS 67530+0047

ATTN: Brad Rine

Higerd #1-17

17-6s-31w Thomas KS

Start Date: 2022.07.16 @ 19:48:00

End Date: 2022.07.17 @ 03:54:22

Job Ticket #: 69072 DST #: 2

Trilobite Testing, Inc

PO Box 362 Hays, KS 67601

ph: 785-625-4778 fax: 785-625-5620

Printed: 2022.07.22 @ 13:42:34



TRILOBITE TESTING, INC

DRILL STEM TEST REPORT

Carmen Schmitt Inc
 PO Box 47
 Great Bend KS 67530+0047
 ATTN: Brad Rine

17-6s-31w Thomas KS
Higerd #1-17
 Job Ticket: 69072 **DST#: 2**
 Test Start: 2022.07.16 @ 19:48:00

GENERAL INFORMATION:

Formation: **LKC C**
 Deviated: No Whipstock: ft (KB)
 Test Type: Conventional Bottom Hole (Reset)
 Time Tool Opened: 22:21:12 Tester: Spencer J Staab
 Time Test Ended: 03:54:22 Unit No: 84
 Interval: **4006.00 ft (KB) To 4032.00 ft (KB) (TVD)** Reference Elevations: 2998.00 ft (KB)
 Total Depth: 4032.00 ft (KB) (TVD) 2993.00 ft (CF)
 Hole Diameter: 7.88 inches Hole Condition: Fair KB to GR/CF: 5.00 ft

Serial #: 8875

Outside

Press@RunDepth: 201.94 psig @ 4007.00 ft (KB) Capacity: psig
 Start Date: 2022.07.16 End Date: 2022.07.17 Last Calib.: 2022.07.17
 Start Time: 19:48:01 End Time: 03:54:22 Time On Btm: 2022.07.16 @ 22:21:02
 Time Off Btm: 2022.07.17 @ 01:36:07

TEST COMMENT: 15-IF-Surface to 6"
 30-ISI-No Return
 60-FF-Surface to 6"
 90-FSI-No Return

PRESSURE SUMMARY

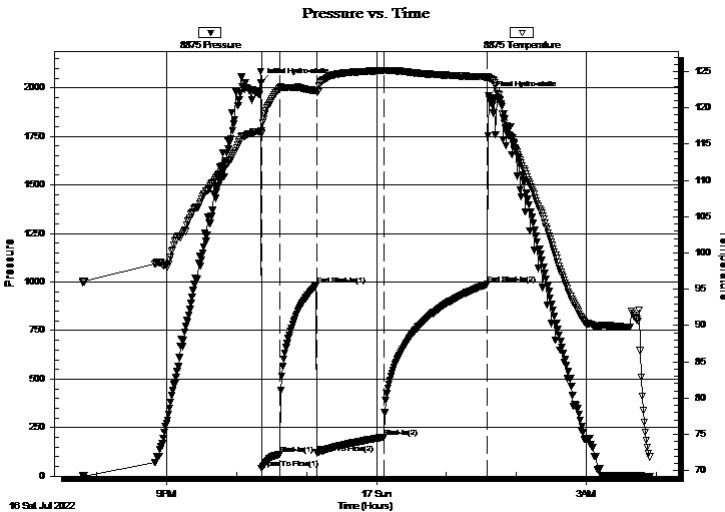

Time (Min.)	Pressure (psig)	Temp (deg F)	Annotation
0	2026.79	116.91	Initial Hydro-static
1	39.41	116.42	Open To Flow (1)
16	112.20	122.79	Shut-In(1)
48	983.82	122.36	End Shut-In(1)
48	119.87	122.17	Open To Flow (2)
106	201.94	125.14	Shut-In(2)
194	989.13	124.27	End Shut-In(2)
196	1958.56	124.12	Final Hydro-static

Recovery

Length (ft)	Description	Volume (bbl)
230.00	Water 100%W	1.58
120.00	MW 40%M 60%W	1.70

* Recovery from multiple tests

Gas Rates

	Choke (inches)	Pressure (psig)	Gas Rate (MMcf/d)



TRILOBITE TESTING, INC

DRILL STEM TEST REPORT

Carmen Schmitt Inc
 PO Box 47
 Great Bend KS 67530+0047
 ATTN: Brad Rine

17-6s-31w Thomas KS
Higerd #1-17
 Job Ticket: 69072 **DST#: 2**
 Test Start: 2022.07.16 @ 19:48:00

GENERAL INFORMATION:

Formation: LKC C			
Deviated: No Whipstock:	ft (KB)	Test Type: Conventional Bottom Hole (Reset)	
Time Tool Opened: 22:21:12		Tester: Spencer J Staab	
Time Test Ended: 03:54:22		Unit No: 84	
Interval: 4006.00 ft (KB) To 4032.00 ft (KB) (TVD)		Reference Elevations: 2998.00 ft (KB)	
Total Depth: 4032.00 ft (KB) (TVD)		2993.00 ft (CF)	
Hole Diameter: 7.88 inches	Hole Condition: Fair	KB to GR/CF: 5.00 ft	

Serial #: 6838	Inside				
Press@RunDepth: psig @	4007.00 ft (KB)	Capacity:		psig	
Start Date: 2022.07.16	End Date: 2022.07.17	Last Calib.:		2022.07.17	
Start Time: 19:48:01	End Time: 03:54:22	Time On Btm:			
		Time Off Btm:			

TEST COMMENT: 15-IF-Surface to 6"
 30-ISI-No Return
 60-FF-Surface to 6"
 90-FSI-No Return

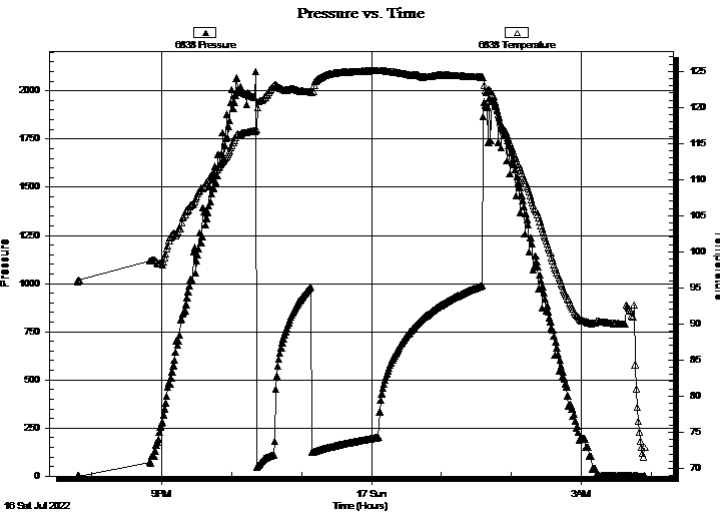

PRESSURE SUMMARY			
Time (Min.)	Pressure (psig)	Temp (deg F)	Annotation

Recovery		
Length (ft)	Description	Volume (bbl)
230.00	Water 100%W	1.58
120.00	MW 40%M60%W	1.70

* Recovery from multiple tests

Gas Rates			
	Choke (inches)	Pressure (psig)	Gas Rate (MMcf/d)



**TRILOBITE
TESTING, INC**

DRILL STEM TEST REPORT

TOOL DIAGRAM

Carmen Schmitt Inc
 PO Box 47
 Great Bend KS 67530+0047
 ATTN: Brad Rine

17-6s-31w Thomas KS
Higerd #1-17
 Job Ticket: 69072 **DST#: 2**
 Test Start: 2022.07.16 @ 19:48:00

Tool Information

Drill Pipe:	Length: 3812.00 ft	Diameter: 3.82 inches	Volume: 54.04 bbl	Tool Weight: 2500.00 daN
Heavy Wt. Pipe:	Length: ft	Diameter: 2.75 inches	Volume: - bbl	Weight set on Packer: 25000.00 daN
Drill Collar:	Length: 182.00 ft	Diameter: 2.25 inches	Volume: 0.90 bbl	Weight to Pull Loose: 62000.00 daN
		Total Volume: - bbl		Tool Chased ft
Drill Pipe Above KB:	20.00 ft			String Weight: Initial 59000.00 daN
Depth to Top Packer:	4006.00 ft			Final 60000.00 daN
Depth to Bottom Packer:	ft			
Interval between Packers:	26.00 ft			
Tool Length:	58.00 ft			
Number of Packers:	2	Diameter: 6.75 inches		

Tool Comments:

Tool Description	Length (ft)	Serial No.	Position	Depth (ft)	Accum. Lengths
-------------------------	--------------------	-------------------	-----------------	-------------------	-----------------------

Change Over Sub	1.00			3975.00	
Shut In Tool	5.00			3980.00	
Hydraulic tool	5.00			3985.00	
Jars	5.00			3990.00	
Gap Sub	4.00			3994.00	
Safety Joint	3.00			3997.00	
Packer	5.00			4002.00	32.00 Bottom Of Top Packer
Packer	4.00			4006.00	
Stubb	1.00			4007.00	
Recorder	0.00	6838	Inside	4007.00	
Recorder	0.00	8875	Outside	4007.00	
Perforations	22.00			4029.00	
Bullnose	3.00			4032.00	26.00 Bottom Packers & Anchor

Total Tool Length: 58.00



**TRILOBITE
TESTING, INC**

DRILL STEM TEST REPORT

FLUID SUMMARY

Carmen Schmitt Inc
PO Box 47
Great Bend KS 67530+0047
ATTN: Brad Rine

17-6s-31w Thomas KS
Higerd #1-17
Job Ticket: 69072 **DST#: 2**
Test Start: 2022.07.16 @ 19:48:00

Mud and Cushion Information

Mud Type: Gel Chem	Cushion Type:	Oil API:	deg API
Mud Weight: 9.00 lb/gal	Cushion Length: ft	Water Salinity:	47000 ppm
Viscosity: 52.00 sec/qt	Cushion Volume: bbl		
Water Loss: 7.18 in ³	Gas Cushion Type:		
Resistivity: ohm.m	Gas Cushion Pressure: psig		
Salinity: 2200.00 ppm			
Filter Cake: inches			

Recovery Information

Recovery Table

Length ft	Description	Volume bbl
230.00	Water 100%W	1.575
120.00	MW 40%M 60%W	1.701

Total Length: 350.00 ft Total Volume: 3.276 bbl
Num Fluid Samples: 0 Num Gas Bombs: 0 Serial #:
Laboratory Name: Laboratory Location:
Recovery Comments: 4#LCM
RW=.151@75F

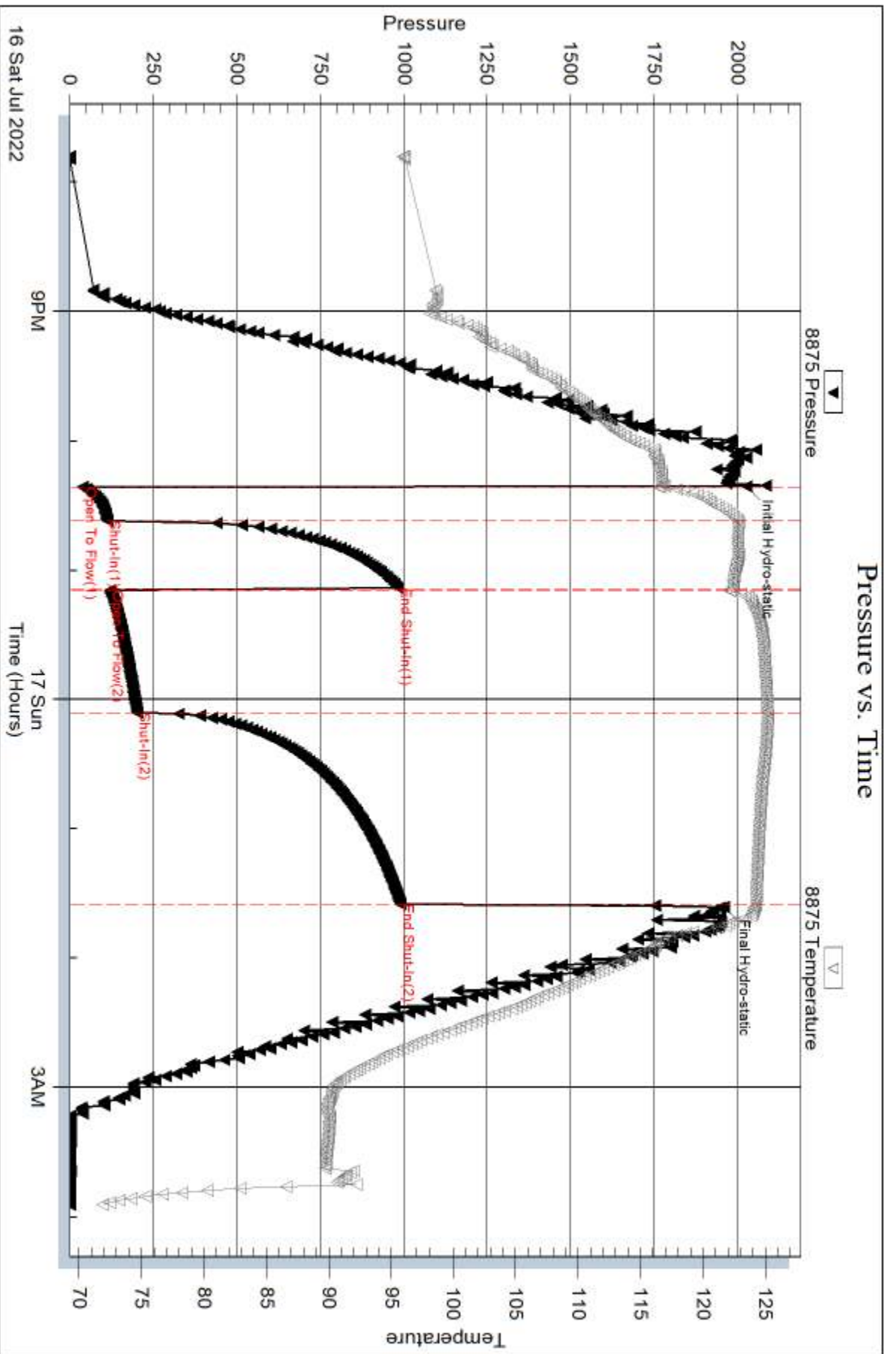

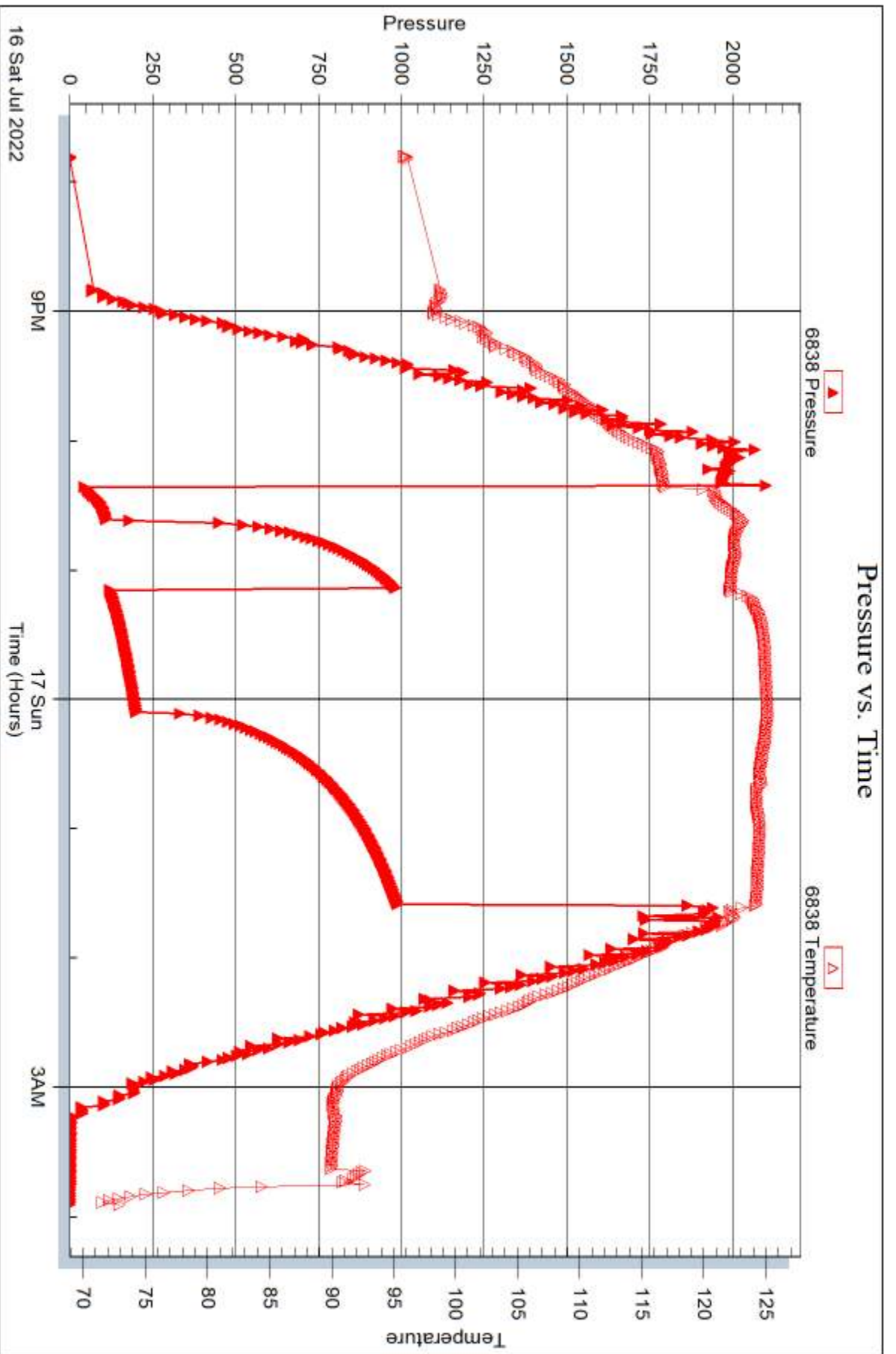



DRILL STEM TEST REPORT

Prepared For: **Carmen Schmitt Inc**

PO Box 47
Great Bend KS 67530+0047

ATTN: Brad Rine

Higerd #1-17

17-6s-31w Thomas KS

Start Date: 2022.07.17 @ 14:48:00

End Date: 2022.07.17 @ 20:11:12

Job Ticket #: 69073 DST #: 3

Trilobite Testing, Inc

PO Box 362 Hays, KS 67601

ph: 785-625-4778 fax: 785-625-5620

Printed: 2022.07.22 @ 13:35:41

Carmen Schmitt Inc
17-6s-31w Thomas KS
Higerd #1-17
DST # 3
LKC E - F
2022.07.17



**TRILOBITE
TESTING, INC**

DRILL STEM TEST REPORT

TOOL DIAGRAM

Carmen Schmitt Inc
 PO Box 47
 Great Bend KS 67530+0047
 ATTN: Brad Rine

17-6s-31w Thomas KS
Higerd #1-17
 Job Ticket: 69073 **DST#: 3**
 Test Start: 2022.07.17 @ 14:48:00

Tool Information

Drill Pipe:	Length: 3844.00 ft	Diameter: 3.82 inches	Volume: 54.49 bbl	Tool Weight: 2500.00 daN
Heavy Wt. Pipe:	Length: ft	Diameter: 2.75 inches	Volume: - bbl	Weight set on Packer: 25000.00 daN
Drill Collar:	Length: 182.00 ft	Diameter: 2.25 inches	Volume: 0.90 bbl	Weight to Pull Loose: 70000.00 daN
			<u>Total Volume: - bbl</u>	Tool Chased ft
Drill Pipe Above KB:	10.00 ft			String Weight: Initial 61000.00 daN
Depth to Top Packer:	4048.00 ft			Final 61000.00 daN
Depth to Bottom Packer:	ft			
Interval between Packers:	32.00 ft			
Tool Length:	64.00 ft			
Number of Packers:	2	Diameter: 6.75 inches		

Tool Comments:

Tool Description	Length (ft)	Serial No.	Position	Depth (ft)	Accum. Lengths
-------------------------	--------------------	-------------------	-----------------	-------------------	-----------------------

Change Over Sub	1.00			4017.00	
Shut In Tool	5.00			4022.00	
Hydraulic tool	5.00			4027.00	
Jars	5.00			4032.00	
Gap Sub	4.00			4036.00	
Safety Joint	3.00			4039.00	
Packer	5.00			4044.00	32.00 Bottom Of Top Packer
Packer	4.00			4048.00	
Stubb	1.00			4049.00	
Recorder	0.00	6838	Inside	4049.00	
Recorder	0.00	8875	Outside	4049.00	
Perforations	28.00			4077.00	
Bullnose	3.00			4080.00	32.00 Bottom Packers & Anchor

Total Tool Length: 64.00



**TRILOBITE
TESTING, INC**

DRILL STEM TEST REPORT

FLUID SUMMARY

Carmen Schmitt Inc
PO Box 47
Great Bend KS 67530+0047
ATTN: Brad Rine

17-6s-31w Thomas KS
Higerd #1-17
Job Ticket: 69073 **DST#: 3**
Test Start: 2022.07.17 @ 14:48:00

Mud and Cushion Information

Mud Type: Gel Chem	Cushion Type:	Oil API:	deg API
Mud Weight: 9.00 lb/gal	Cushion Length: ft	Water Salinity:	ppm
Viscosity: 54.00 sec/qt	Cushion Volume: bbl		
Water Loss: 9.57 in ³	Gas Cushion Type:		
Resistivity: ohm.m	Gas Cushion Pressure: psig		
Salinity: 4100.00 ppm			
Filter Cake: inches			

Recovery Information

Recovery Table

Length ft	Description	Volume bbl
1.00	Mud 100%M	0.005

Total Length: 1.00 ft Total Volume: 0.005 bbl
Num Fluid Samples: 0 Num Gas Bombs: 0 Serial #:
Laboratory Name: Laboratory Location:
Recovery Comments: 4#LCM

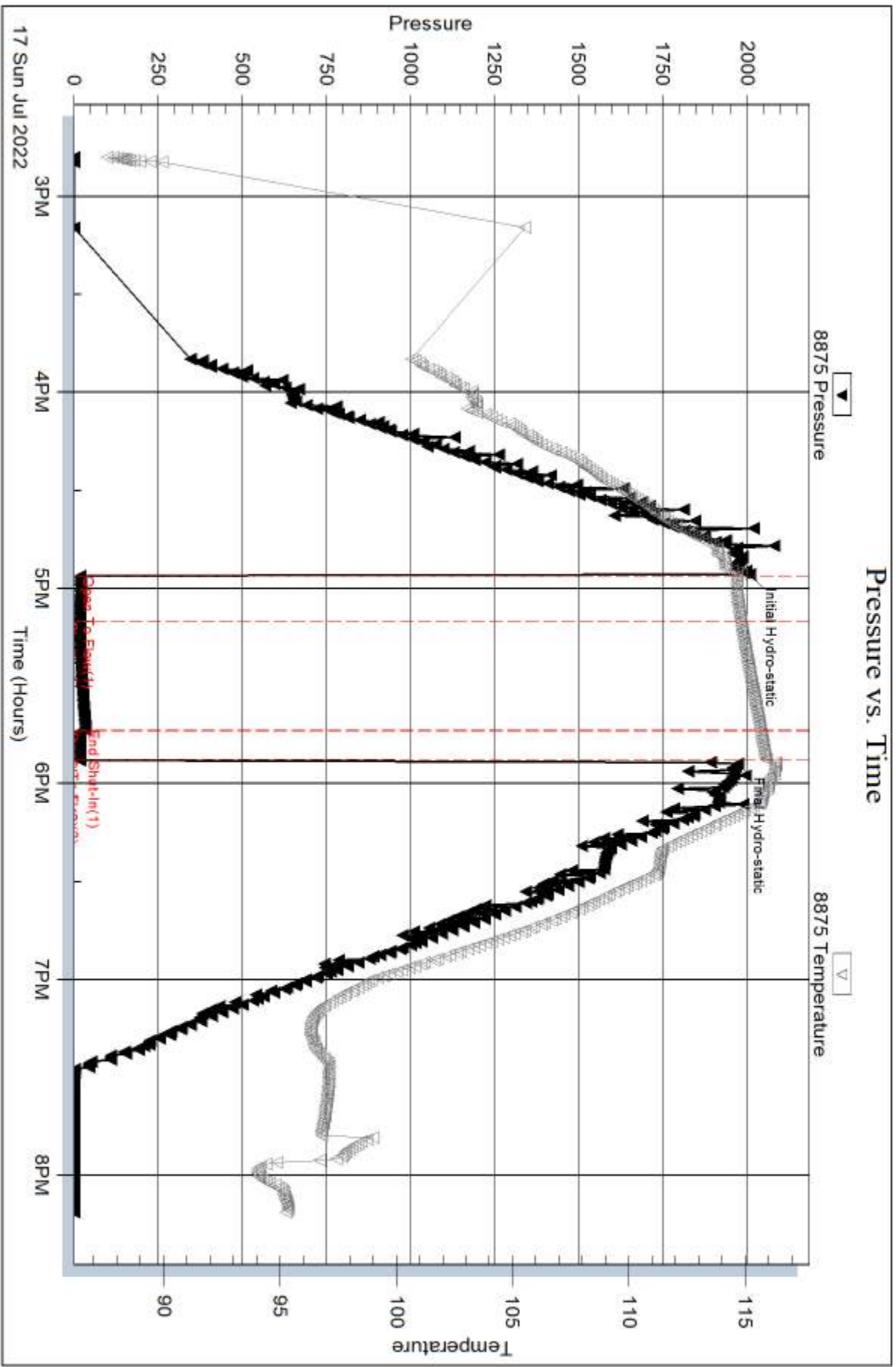

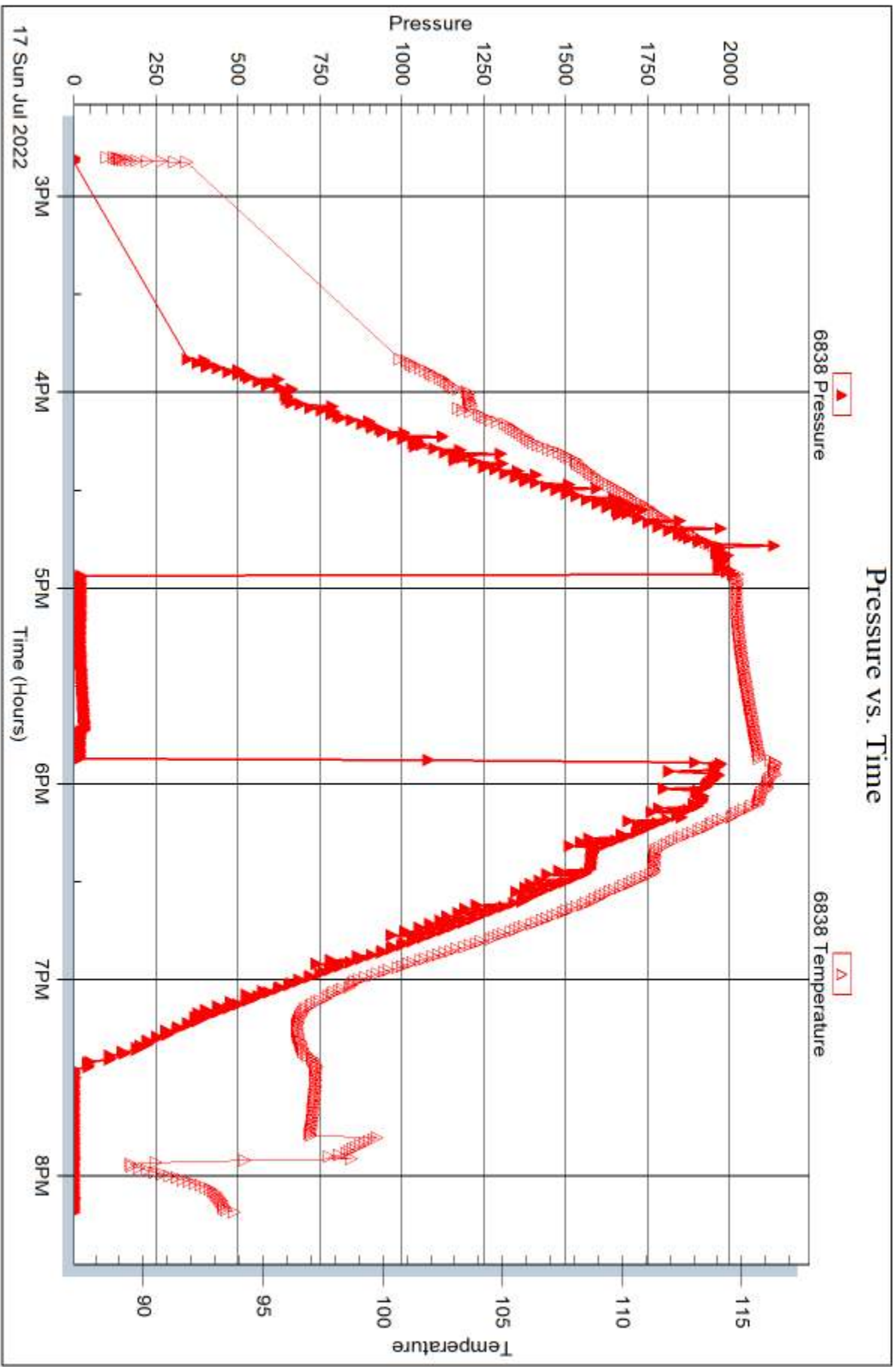



DRILL STEM TEST REPORT

Prepared For: **Carmen Schmitt Inc**

PO Box 47
Great Bend KS 67530+0047

ATTN: Brad Rine

Higerd #1-17

17-6s-31w Thomas KS

Start Date: 2022.07.18 @ 16:05:00

End Date: 2022.07.18 @ 21:21:32

Job Ticket #: 69074 DST #: 4

Trilobite Testing, Inc

PO Box 362 Hays, KS 67601

ph: 785-625-4778 fax: 785-625-5620

Printed: 2022.07.22 @ 13:32:46

Carmen Schmitt Inc

17-6s-31w Thomas KS

Higerd #1-17

DST # 4

LKC J - K

2022.07.18



**TRILOBITE
TESTING, INC**

DRILL STEM TEST REPORT

Carmen Schmitt Inc
 PO Box 47
 Great Bend KS 67530+0047
 ATTN: Brad Rine

17-6s-31w Thomas KS
Higerd #1-17
 Job Ticket: 69074 **DST#: 4**
 Test Start: 2022.07.18 @ 16:05:00

GENERAL INFORMATION:

Formation: **LKC J - K**
 Deviated: No Whipstock: ft (KB)
 Time Tool Opened: 18:11:02
 Time Test Ended: 21:21:32
 Interval: **4127.00 ft (KB) To 4210.00 ft (KB) (TVD)**
 Total Depth: 4210.00 ft (KB) (TVD)
 Hole Diameter: 7.88 inches Hole Condition: Fair
 Test Type: Conventional Bottom Hole (Reset)
 Tester: Spencer J Staab
 Unit No: 84
 Reference Elevations: 2998.00 ft (KB)
 2993.00 ft (CF)
 KB to GR/CF: 5.00 ft

Serial #: 8875

Inside

Press@RunDepth: 27.95 psig @ 4131.00 ft (KB) Capacity: psig
 Start Date: 2022.07.18 End Date: 2022.07.18 Last Calib.: 2022.07.18
 Start Time: 16:05:01 End Time: 21:21:32 Time On Btm: 2022.07.18 @ 18:10:57
 Time Off Btm: 2022.07.18 @ 19:07:32

TEST COMMENT: 15-IF-Surface to 1/4"
 30-ISI-No Return
 10-FF-No Blow
 Pull Tool

PRESSURE SUMMARY

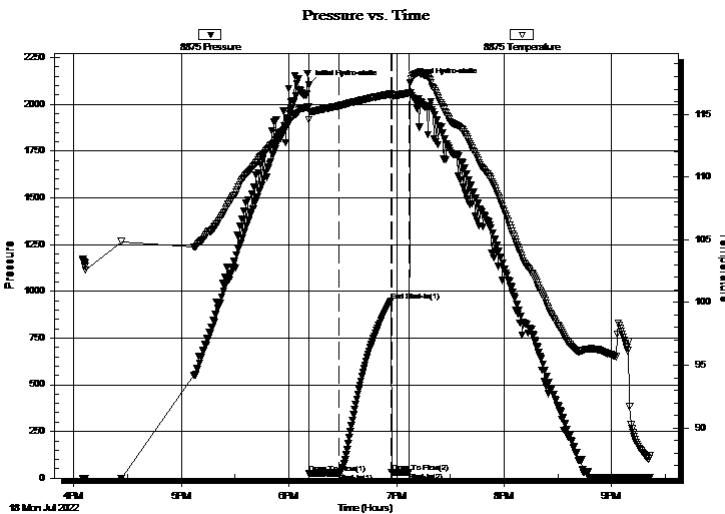

Time (Min.)	Pressure (psig)	Temp (deg F)	Annotation
0	2102.86	115.62	Initial Hydro-static
1	25.25	114.58	Open To Flow (1)
18	27.95	115.68	Shut-In(1)
47	949.38	116.60	End Shut-In(1)
47	29.39	116.22	Open To Flow (2)
56	29.47	116.72	Shut-In(2)
57	2113.61	117.48	Final Hydro-static

Recovery

Length (ft)	Description	Volume (bbl)
15.00	OSM 100%M	0.07

* Recovery from multiple tests

Gas Rates

Choke (inches)	Pressure (psig)	Gas Rate (MMcf/d)



DRILL STEM TEST REPORT

Carmen Schmitt Inc
 PO Box 47
 Great Bend KS 67530+0047
 ATTN: Brad Rine

17-6s-31w Thomas KS
Higerd #1-17
 Job Ticket: 69074 **DST#: 4**
 Test Start: 2022.07.18 @ 16:05:00

GENERAL INFORMATION:

Formation: **LKC J - K**
 Deviated: No Whipstock: ft (KB)
 Time Tool Opened: 18:11:02
 Time Test Ended: 21:21:32
 Interval: **4127.00 ft (KB) To 4210.00 ft (KB) (TVD)**
 Total Depth: 4210.00 ft (KB) (TVD)
 Hole Diameter: 7.88 inches Hole Condition: Fair
 Test Type: Conventional Bottom Hole (Reset)
 Tester: Spencer J Staab
 Unit No: 84
 Reference Elevations: 2998.00 ft (KB)
 2993.00 ft (CF)
 KB to GR/CF: 5.00 ft

Serial #: 6838 Inside
 Press@RunDepth: psig @ 4131.00 ft (KB) Capacity: psig
 Start Date: 2022.07.18 End Date: 2022.07.18 Last Calib.: 2022.07.18
 Start Time: 16:05:01 End Time: 21:21:32 Time On Btm:
 Time Off Btm:

TEST COMMENT: 15-IF-Surface to 1/4"
 30-ISI-No Return
 10-FF-No Blow
 Pull Tool

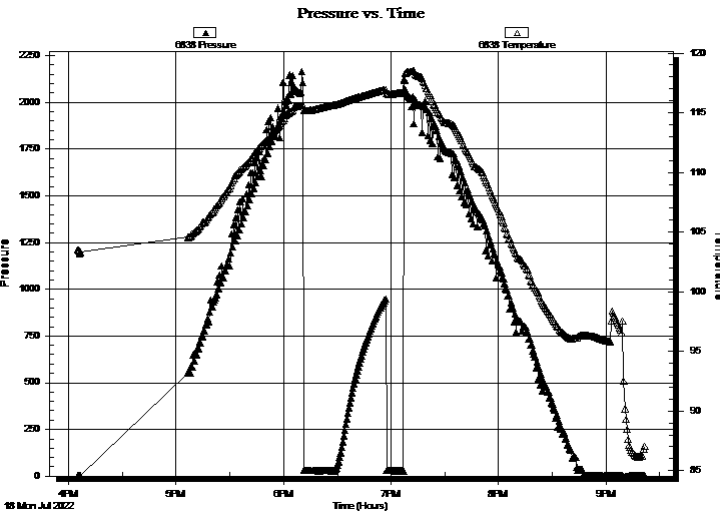

PRESSURE SUMMARY			
Time (Min.)	Pressure (psig)	Temp (deg F)	Annotation

Recovery		
Length (ft)	Description	Volume (bbl)
15.00	OSM 100%M	0.07

* Recovery from multiple tests

Gas Rates			
	Choke (inches)	Pressure (psig)	Gas Rate (MMcf/d)



**TRILOBITE
TESTING, INC**

DRILL STEM TEST REPORT

TOOL DIAGRAM

Carmen Schmitt Inc
 PO Box 47
 Great Bend KS 67530+0047
 ATTN: Brad Rine

17-6s-31w Thomas KS
Higerd #1-17
 Job Ticket: 69074 **DST#: 4**
 Test Start: 2022.07.18 @ 16:05:00

Tool Information

Drill Pipe:	Length: 3938.00 ft	Diameter: 3.82 inches	Volume: 55.82 bbl	Tool Weight:	2500.00 daN
Heavy Wt. Pipe:	Length: ft	Diameter: 2.75 inches	Volume: - bbl	Weight set on Packer:	25000.00 daN
Drill Collar:	Length: 182.00 ft	Diameter: 2.25 inches	Volume: 0.90 bbl	Weight to Pull Loose:	63000.00 daN
		Total Volume: - bbl		Tool Chased	ft
Drill Pipe Above KB:	25.00 ft			String Weight: Initial	63000.00 daN
Depth to Top Packer:	4127.00 ft			Final	63000.00 daN
Depth to Bottom Packer:	ft				
Interval between Packers:	83.00 ft				
Tool Length:	115.00 ft				
Number of Packers:	2	Diameter:	6.75 inches		
Tool Comments:					

Tool Description

Tool Description	Length (ft)	Serial No.	Position	Depth (ft)	Accum. Lengths
Change Over Sub	1.00			4096.00	
Shut In Tool	5.00			4101.00	
Hydraulic tool	5.00			4106.00	
Jars	5.00			4111.00	
Gap Sub	4.00			4115.00	
Safety Joint	3.00			4118.00	
Packer	5.00			4123.00	32.00 Bottom Of Top Packer
Packer	4.00			4127.00	
Stubb	1.00			4128.00	
Perforations	2.00			4130.00	
Change Over Sub	1.00			4131.00	
Recorder	0.00	6838	Inside	4131.00	
Recorder	0.00	8875	Inside	4131.00	
Drill Pipe	63.00			4194.00	
Change Over Sub	1.00			4195.00	
Perforations	12.00			4207.00	
Bullnose	3.00			4210.00	83.00 Bottom Packers & Anchor
Total Tool Length:	115.00				



**TRILOBITE
TESTING, INC**

DRILL STEM TEST REPORT

FLUID SUMMARY

Carmen Schmitt Inc
 PO Box 47
 Great Bend KS 67530+0047
 ATTN: Brad Rine

17-6s-31w Thomas KS
Higerd #1-17
 Job Ticket: 69074 **DST#: 4**
 Test Start: 2022.07.18 @ 16:05:00

Mud and Cushion Information

Mud Type: Gel Chem	Cushion Type:	Oil API:	deg API
Mud Weight: 9.00 lb/gal	Cushion Length: ft	Water Salinity:	ppm
Viscosity: 71.00 sec/qt	Cushion Volume: bbl		
Water Loss: 7.19 in ³	Gas Cushion Type:		
Resistivity: ohm.m	Gas Cushion Pressure: psig		
Salinity: 3600.00 ppm			
Filter Cake: inches			

Recovery Information

Recovery Table

Length ft	Description	Volume bbl
15.00	OSM 100%M	0.074

Total Length: 15.00 ft Total Volume: 0.074 bbl
 Num Fluid Samples: 0 Num Gas Bombs: 0 Serial #:
 Laboratory Name: Laboratory Location:
 Recovery Comments: 3#LCM

Pressure vs. Time

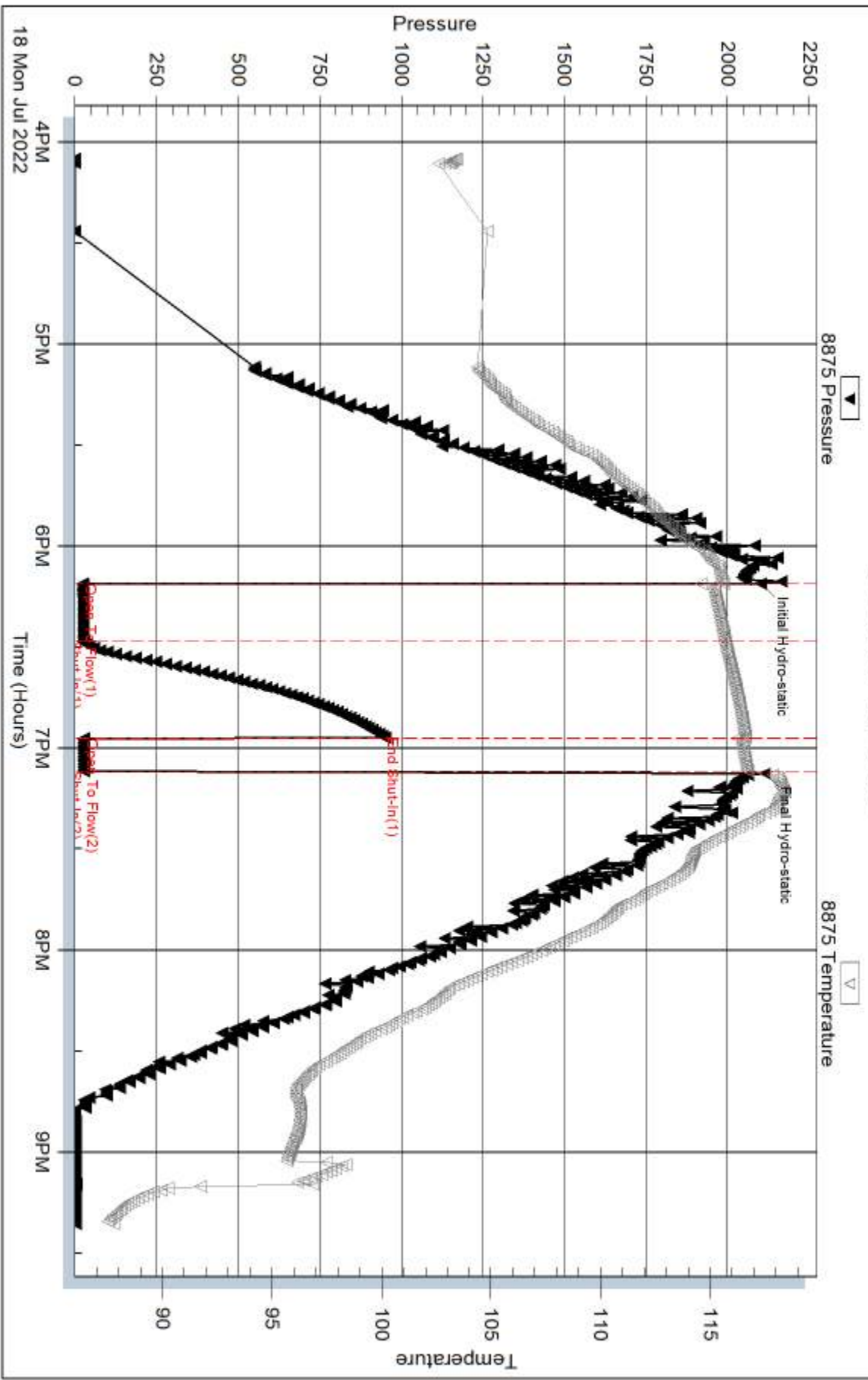

Serial #: 6838

Inside

Carmen Schnitt Inc

Higerd #1-17

DST Test Number: 4

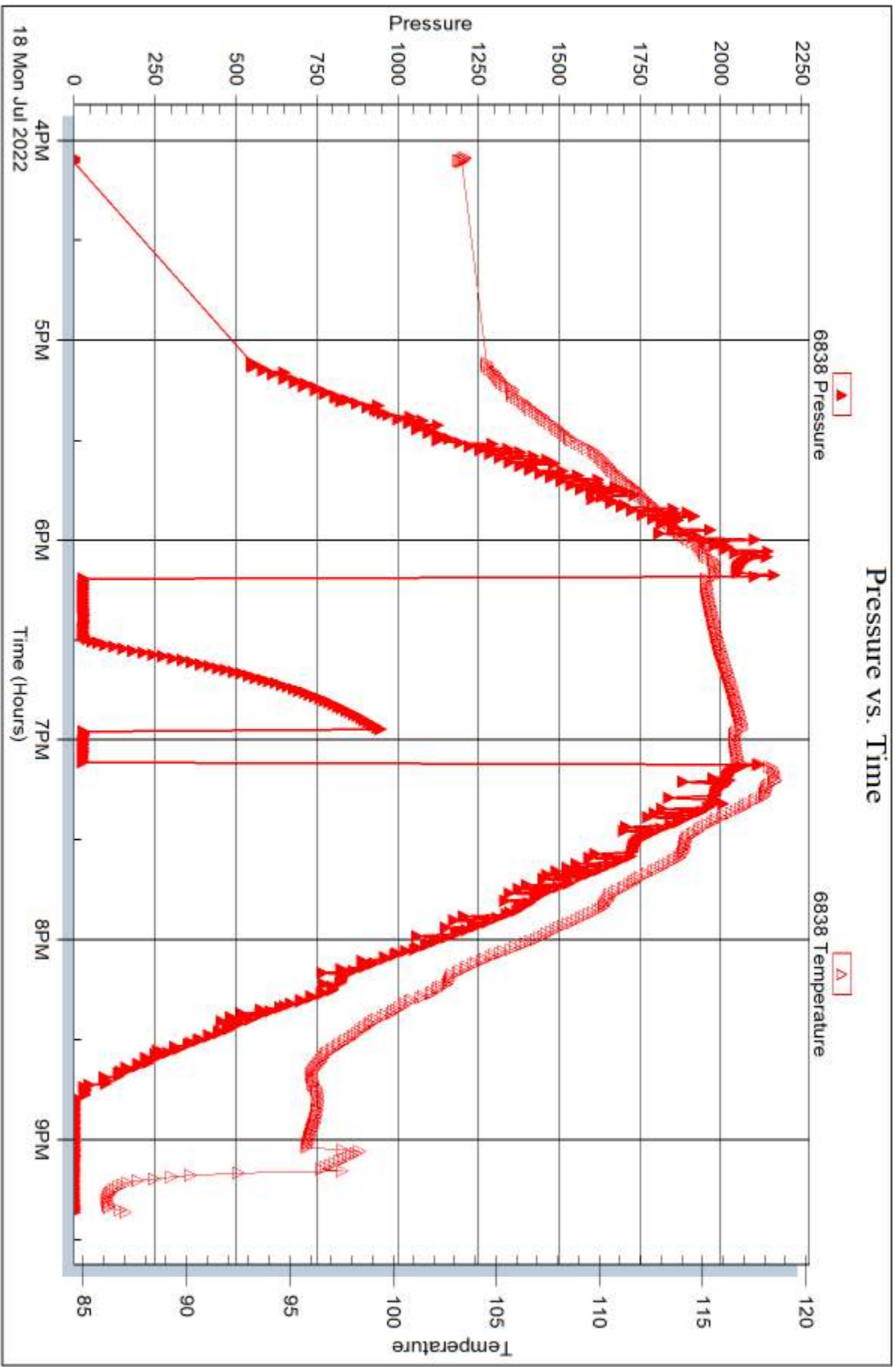

18 Mon Jul 2022

Trilobite Testing, Inc

Ref. No: 69074

Printed: 2022.07.22 @ 13:32:47



DRILL STEM TEST REPORT

Prepared For: **Carmen Schmitt Inc**

PO Box 47
Great Bend KS 67530+0047

ATTN: Brad Rine

Higerd #1-17

17-6s-31w Thomas KS

Start Date: 2022.07.19 @ 20:45:00

End Date: 2022.07.20 @ 02:25:32

Job Ticket #: 69075 DST #: 5

Trilobite Testing, Inc
PO Box 362 Hays, KS 67601
ph: 785-625-4778 fax: 785-625-5620

Printed: 2022.07.22 @ 13:31:34



TRILOBITE TESTING, INC

DRILL STEM TEST REPORT

Carmen Schmitt Inc
 PO Box 47
 Great Bend KS 67530+0047
 ATTN: Brad Rine

17-6s-31w Thomas KS
Higerd #1-17
 Job Ticket: 69075 **DST#: 5**
 Test Start: 2022.07.19 @ 20:45:00

GENERAL INFORMATION:

Formation: **Ft. Scott**
 Deviated: No Whipstock: ft (KB)
 Time Tool Opened: 23:05:47
 Time Test Ended: 02:25:32
 Interval: **4370.00 ft (KB) To 4414.00 ft (KB) (TVD)**
 Total Depth: 4414.00 ft (KB) (TVD)
 Hole Diameter: 7.88 inches Hole Condition: Fair
 Test Type: Conventional Bottom Hole (Reset)
 Tester: Spencer J Staab
 Unit No: 84
 Reference Elevations: 2998.00 ft (KB)
 2993.00 ft (CF)
 KB to GR/CF: 5.00 ft

Serial #: 8875 Inside
 Press@RunDepth: 34.04 psig @ 4373.00 ft (KB) Capacity: psig
 Start Date: 2022.07.19 End Date: 2022.07.20 Last Calib.: 2022.07.20
 Start Time: 20:45:01 End Time: 02:25:32 Time On Btm: 2022.07.19 @ 23:05:37
 Time Off Btm: 2022.07.20 @ 00:02:02

TEST COMMENT: 15-IF-Surface to 1/4"
 30-ISI-No Return
 10-FF-No Blow
 Pulled Tool

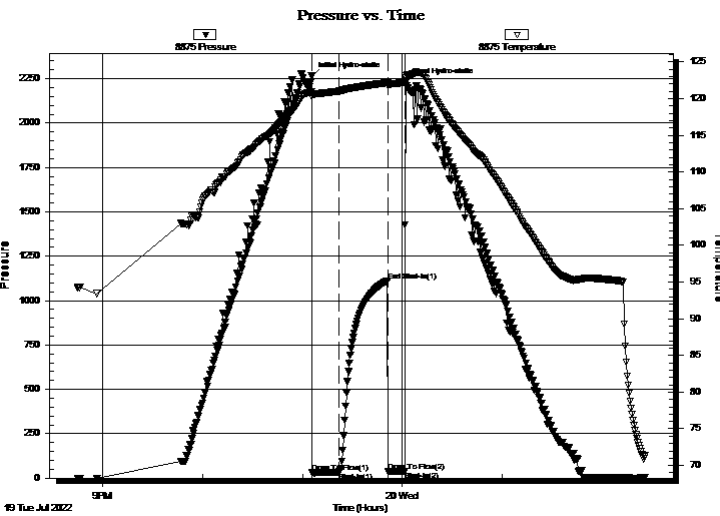

PRESSURE SUMMARY

Time (Min.)	Pressure (psig)	Temp (deg F)	Annotation
0	2262.55	120.95	Initial Hydro-static
1	33.78	120.26	Open To Flow (1)
17	34.04	121.03	Shut-In(1)
46	1111.00	122.15	End Shut-In(1)
46	38.33	121.80	Open To Flow (2)
56	38.09	122.28	Shut-In(2)
57	2229.27	122.89	Final Hydro-static

Recovery

Length (ft)	Description	Volume (bbl)
10.00	OSM 100%M	0.05

* Recovery from multiple tests

Gas Rates

Choke (inches)	Pressure (psig)	Gas Rate (MMcf/d)



**TRILOBITE
TESTING, INC**

DRILL STEM TEST REPORT

TOOL DIAGRAM

Carmen Schmitt Inc
 PO Box 47
 Great Bend KS 67530+0047
 ATTN: Brad Rine

17-6s-31w Thomas KS
Higerd #1-17
 Job Ticket: 69075 **DST#: 5**
 Test Start: 2022.07.19 @ 20:45:00

Tool Information

Drill Pipe:	Length: 4191.00 ft	Diameter: 3.82 inches	Volume: 59.41 bbl	Tool Weight:	2500.00 daN
Heavy Wt. Pipe:	Length: ft	Diameter: 2.75 inches	Volume: - bbl	Weight set on Packer:	25000.00 daN
Drill Collar:	Length: 182.00 ft	Diameter: 2.25 inches	Volume: 0.90 bbl	Weight to Pull Loose:	70000.00 daN
			<u>Total Volume:</u>	Tool Chased	ft
Drill Pipe Above KB:	35.00 ft			String Weight: Initial	63000.00 daN
Depth to Top Packer:	4370.00 ft			Final	63000.00 daN
Depth to Bottom Packer:	ft				
Interval between Packers:	44.00 ft				
Tool Length:	76.00 ft				
Number of Packers:	2	Diameter: 6.75 inches			
Tool Comments:					

Tool Description	Length (ft)	Serial No.	Position	Depth (ft)	Accum. Lengths
-------------------------	--------------------	-------------------	-----------------	-------------------	-----------------------

Change Over Sub	1.00			4339.00	
Shut In Tool	5.00			4344.00	
Hydraulic tool	5.00			4349.00	
Jars	5.00			4354.00	
Gap Sub	4.00			4358.00	
Safety Joint	3.00			4361.00	
Packer	5.00			4366.00	32.00 Bottom Of Top Packer
Packer	4.00			4370.00	
Stubb	1.00			4371.00	
Perforations	1.00			4372.00	
Change Over Sub	1.00			4373.00	
Recorder	0.00	6838	Inside	4373.00	
Recorder	0.00	8875	Inside	4373.00	
Drill Pipe	32.00			4405.00	
Change Over Sub	1.00			4406.00	
Perforations	5.00			4411.00	
Bullnose	3.00			4414.00	44.00 Bottom Packers & Anchor
Total Tool Length:	76.00				



**TRILOBITE
TESTING, INC**

DRILL STEM TEST REPORT

FLUID SUMMARY

Carmen Schmitt Inc
 PO Box 47
 Great Bend KS 67530+0047
 ATTN: Brad Rine

17-6s-31w Thomas KS
Higerd #1-17
 Job Ticket: 69075 **DST#: 5**
 Test Start: 2022.07.19 @ 20:45:00

Mud and Cushion Information

Mud Type: Gel Chem	Cushion Type:	Oil API:	deg API
Mud Weight: 9.00 lb/gal	Cushion Length: ft	Water Salinity:	ppm
Viscosity: 67.00 sec/qt	Cushion Volume: bbl		
Water Loss: 8.79 in ³	Gas Cushion Type:		
Resistivity: ohm.m	Gas Cushion Pressure: psig		
Salinity: 3200.00 ppm			
Filter Cake: inches			

Recovery Information

Recovery Table

Length ft	Description	Volume bbl
10.00	OSM 100%M	0.049

Total Length: 10.00 ft Total Volume: 0.049 bbl
 Num Fluid Samples: 0 Num Gas Bombs: 0 Serial #:
 Laboratory Name: Laboratory Location:
 Recovery Comments: 3#LCM

Pressure vs. Time

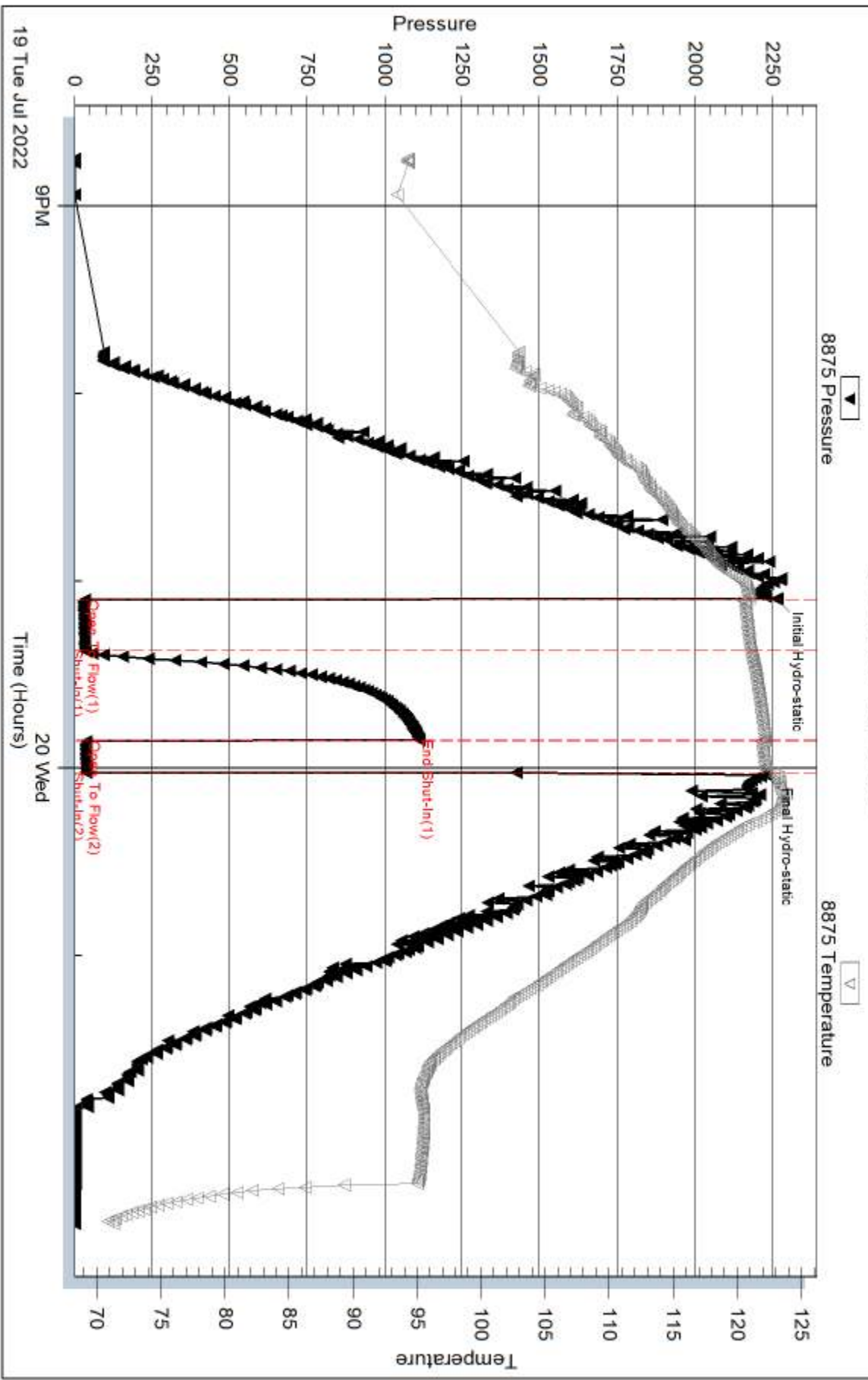

Serial #: 6838

Inside

Carmen Schmitt Inc

Higerd #1-17

DST Test Number: 5

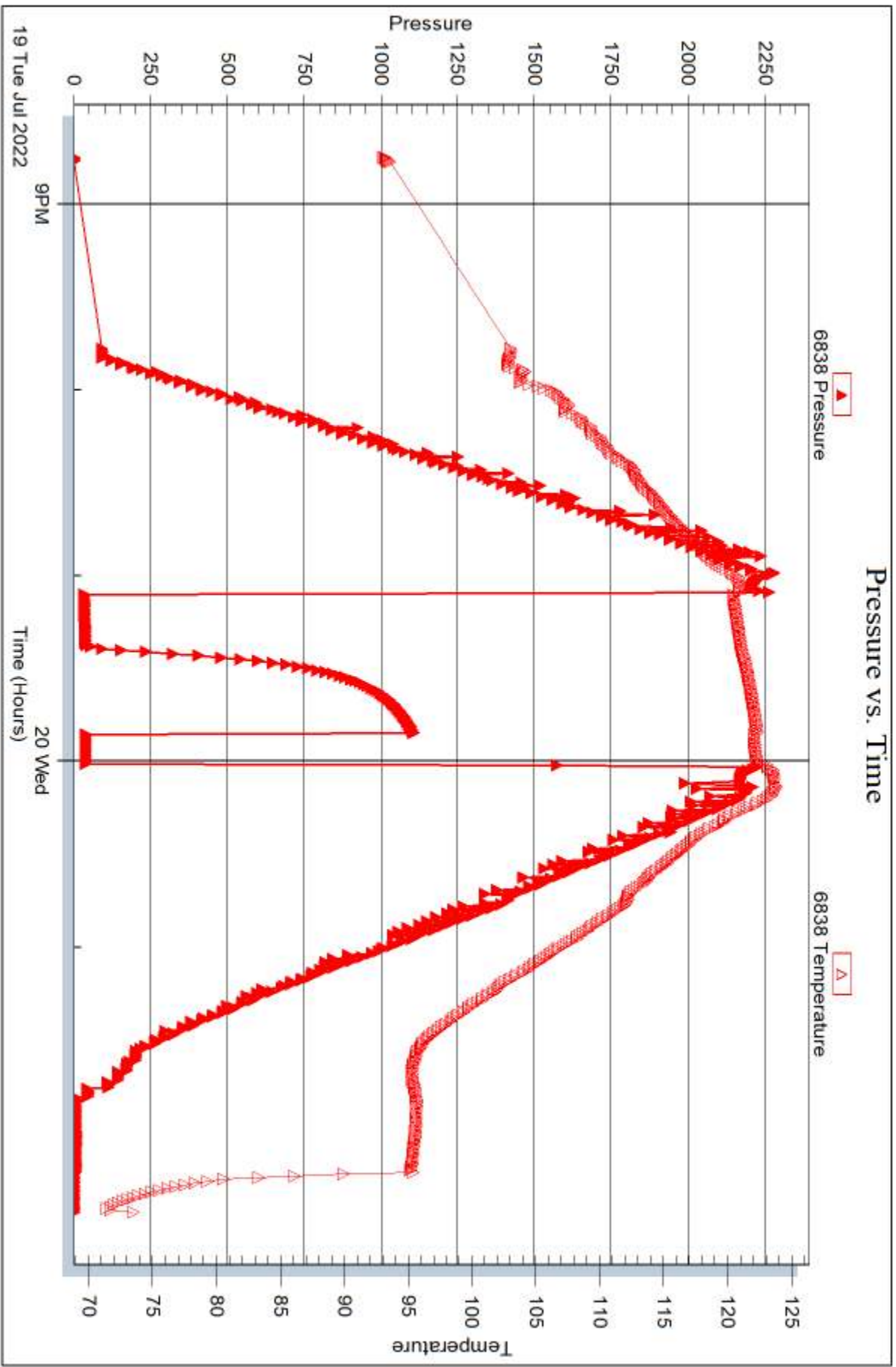

Triobite Testing, Inc

Ref. No: 69075

Printed: 2022.07.22 @ 13:31:34



DRILL STEM TEST REPORT

Prepared For: **Carmen Schmitt Inc**

PO Box 47
Great Bend KS 67530+0047

ATTN: Brad Rine

Higerd #1-17

17-6s-31w Thomas KS

Start Date: 2022.07.20 @ 12:58:00

End Date: 2022.07.20 @ 17:51:56

Job Ticket #: 69776 DST #: 6

Trilobite Testing, Inc
PO Box 362 Hays, KS 67601
ph: 785-625-4778 fax: 785-625-5620

Printed: 2022.07.22 @ 13:50:59

Carmen Schmitt Inc
17-6s-31w Thomas KS
Higerd #1-17
DST # 6
Cherokee
2022.07.20



**TRILOBITE
TESTING, INC**

DRILL STEM TEST REPORT

Carmen Schmitt Inc
 PO Box 47
 Great Bend KS 67530+0047
 ATTN: Brad Rine

17-6s-31w Thomas KS
Higerd #1-17
 Job Ticket: 69776 **DST#: 6**
 Test Start: 2022.07.20 @ 12:58:00

GENERAL INFORMATION:

Formation: **Cherokee**
 Deviated: No Whipstock: ft (KB)
 Time Tool Opened: 14:50:02
 Time Test Ended: 17:51:56
 Interval: **4435.00 ft (KB) To 4493.00 ft (KB) (TVD)**
 Total Depth: 4493.00 ft (KB) (TVD)
 Hole Diameter: 7.88 inches Hole Condition: Fair
 Test Type: Conventional Bottom Hole (Reset)
 Tester: Spencer J Staab
 Unit No: 84
 Reference Elevations: 2998.00 ft (KB)
 2993.00 ft (CF)
 KB to GR/CF: 5.00 ft

Serial #: 8875 Inside
 Press@RunDepth: 29.61 psig @ 4438.00 ft (KB) Capacity: psig
 Start Date: 2022.07.20 End Date: 2022.07.20 Last Calib.: 2022.07.20
 Start Time: 12:58:01 End Time: 17:51:56 Time On Btm: 2022.07.20 @ 14:49:52
 Time Off Btm: 2022.07.20 @ 15:45:17

TEST COMMENT: 15-IF-Surface to 3/4" Died to Surface
 30-ISI-No Return
 10-FF-No Blow
 Pulled Tool

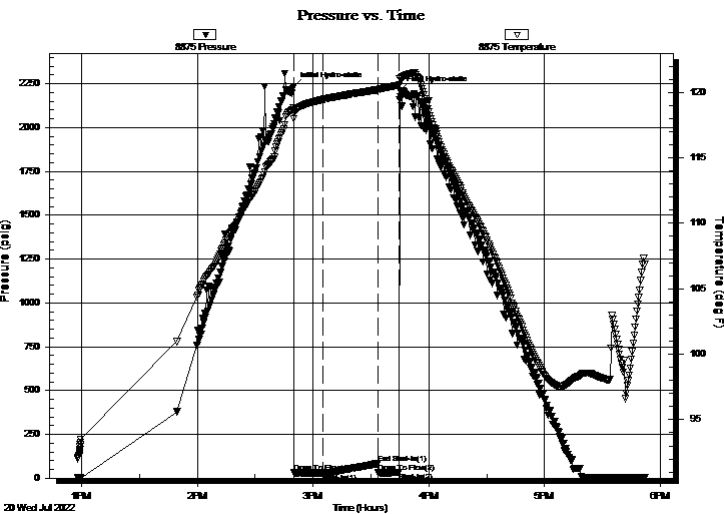

PRESSURE SUMMARY

Time (Min.)	Pressure (psig)	Temp (deg F)	Annotation
0	2232.74	118.80	Initial Hydro-static
1	31.47	118.39	Open To Flow (1)
16	29.61	119.45	Shut-In(1)
44	83.39	120.20	End Shut-In(1)
45	31.87	120.21	Open To Flow (2)
55	31.44	120.58	Shut-In(2)
56	2210.60	121.02	Final Hydro-static

Recovery

Length (ft)	Description	Volume (bbl)
20.00	Mud 100%M	0.10

* Recovery from multiple tests

Gas Rates

Choke (inches)	Pressure (psig)	Gas Rate (MMcf/d)



**TRILOBITE
TESTING, INC**

DRILL STEM TEST REPORT

TOOL DIAGRAM

Carmen Schmitt Inc
PO Box 47
Great Bend KS 67530+0047
ATTN: Brad Rine

17-6s-31w Thomas KS
Higerd #1-17
Job Ticket: 69776 **DST#: 6**
Test Start: 2022.07.20 @ 12:58:00

Tool Information

Drill Pipe:	Length: 4253.00 ft	Diameter: 3.82 inches	Volume: 60.29 bbl	Tool Weight:	2500.00 daN
Heavy Wt. Pipe:	Length: ft	Diameter: 2.75 inches	Volume: - bbl	Weight set on Packer:	25000.00 daN
Drill Collar:	Length: 182.00 ft	Diameter: 2.25 inches	Volume: 0.90 bbl	Weight to Pull Loose:	920000.0 daN
		Total Volume: - bbl		Tool Chased	ft
Drill Pipe Above KB:	32.00 ft			String Weight: Initial	65000.00 daN
Depth to Top Packer:	4435.00 ft			Final	65000.00 daN
Depth to Bottom Packer:	ft				
Interval between Packers:	58.00 ft				
Tool Length:	90.00 ft				
Number of Packers:	2	Diameter:	6.75 inches		
Tool Comments:					

Tool Description

Tool Description	Length (ft)	Serial No.	Position	Depth (ft)	Accum. Lengths
Change Over Sub	1.00			4404.00	
Shut In Tool	5.00			4409.00	
Hydraulic tool	5.00			4414.00	
Jars	5.00			4419.00	
Gap Sub	4.00			4423.00	
Safety Joint	3.00			4426.00	
Packer	5.00			4431.00	32.00 Bottom Of Top Packer
Packer	4.00			4435.00	
Stubb	1.00			4436.00	
Perforations	1.00			4437.00	
Change Over Sub	1.00			4438.00	
Recorder	0.00	6838	Inside	4438.00	
Recorder	0.00	8875	Inside	4438.00	
Drill Pipe	32.00			4470.00	
Change Over Sub	1.00			4471.00	
Perforations	19.00			4490.00	
Bullnose	3.00			4493.00	58.00 Bottom Packers & Anchor
Total Tool Length:	90.00				



**TRILOBITE
TESTING, INC**

DRILL STEM TEST REPORT

FLUID SUMMARY

Carmen Schmitt Inc
 PO Box 47
 Great Bend KS 67530+0047
 ATTN: Brad Rine

17-6s-31w Thomas KS
Higerd #1-17
 Job Ticket: 69776 **DST#: 6**
 Test Start: 2022.07.20 @ 12:58:00

Mud and Cushion Information

Mud Type: Gel Chem	Cushion Type:	Oil API:	deg API
Mud Weight: 9.00 lb/gal	Cushion Length: ft	Water Salinity:	ppm
Viscosity: 61.00 sec/qt	Cushion Volume: bbl		
Water Loss: 9.59 in ³	Gas Cushion Type:		
Resistivity: ohm.m	Gas Cushion Pressure: psig		
Salinity: 3700.00 ppm			
Filter Cake: inches			

Recovery Information

Recovery Table

Length ft	Description	Volume bbl
20.00	Mud 100%M	0.098

Total Length: 20.00 ft Total Volume: 0.098 bbl
 Num Fluid Samples: 0 Num Gas Bombs: 0 Serial #:
 Laboratory Name: Laboratory Location:
 Recovery Comments: 3#LCM

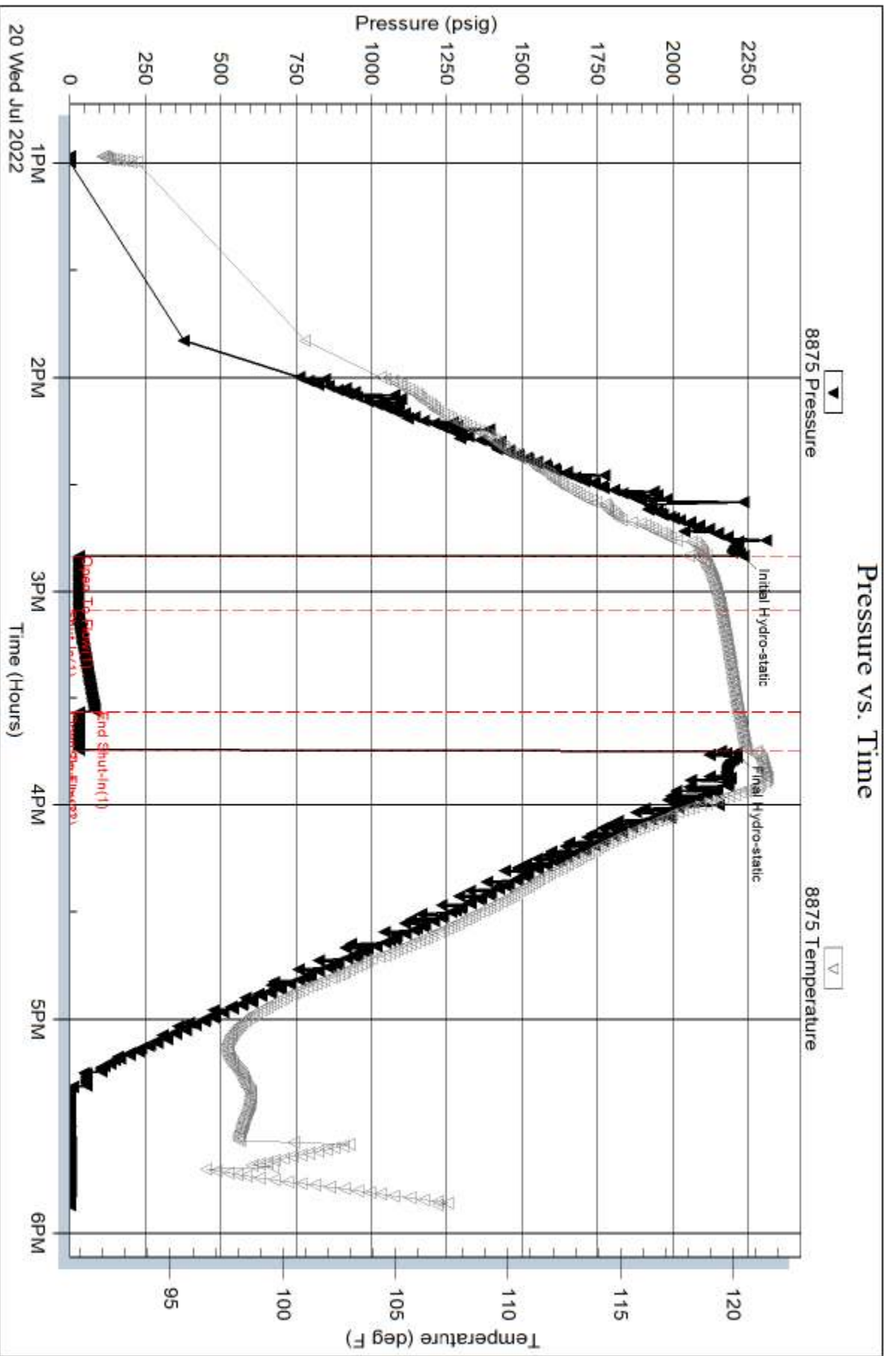

Serial #: 6838

Inside

Carmen Schnitt Inc

Higerd #1-17

DST Test Number: 6

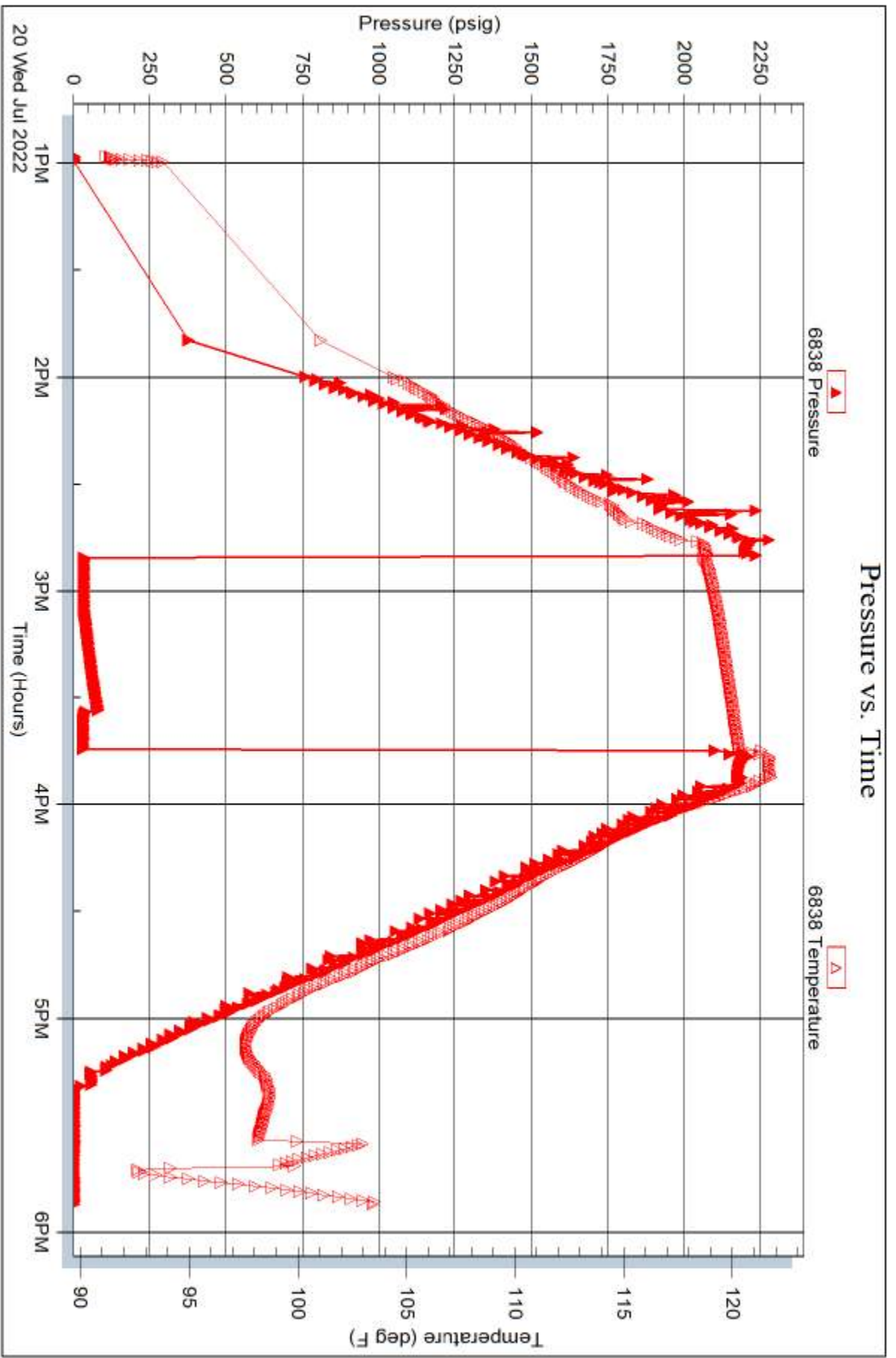

Trilobite Testing, Inc

Ref. No: 69776

Printed: 2022.07.22 @ 13:51:01



TRILOBITE TESTING INC.

1515 Commerce Parkway • Hays, Kansas 67601

Test Ticket

NO. **69071**

Well Name & No. Rigged #1-17 Test No. 1 Date 07/16/2022
 Company Carmen Schmitt, Inc Elevation 2998 KB 2993 GL
 Address PO BOX 47 Great Bend KS 67530+0047
 Co. Rep / Geo. Brad Rine Rig Murphy #8
 Location: Sec. 17 Twp 6S Rge. 31W Co. Thomas State KS

Interval Tested 3939'-4011' Zone Tested Toronto - Lans A
 Anchor Length 72' Drill Pipe Run 3749' Mud Wt. 8.9
 Top Packer Depth 3934' Drill Collars Run 182' Vis 52
 Bottom Packer Depth 3939' Wt. Pipe Run - WL 6.4
 Total Depth 4011' Chlorides 2000 ppm System LCM 4H

Blow Description 17- Surface Blow
250- No Return
77- No Blow
950- Pulled Tool

Rec	Feet of	%gas	%oil	%water	%mud
<u>20'</u>	<u>ASM</u>			<u>100</u>	
Rec	Feet of	%gas	%oil	%water	%mud
Rec	Feet of	%gas	%oil	%water	%mud
Rec	Feet of	%gas	%oil	%water	%mud
Rec	Feet of	%gas	%oil	%water	%mud

Rec Total 20' BHT 119° Gravity - API RW - @ - °F Chlorides - ppm
 (A) Initial Hydrostatic 1974 Test 1950 T-On Location 04:54
 (B) First Initial Flow 21 Jars 300 T-Started 06:45
 (C) First Final Flow 28 Safety Joint _____ T-Open 08:58
 (D) Initial Shut-In 1278 Circ Sub _____ T-Pulled 09:53
 (E) Second Initial Flow 31 Hourly Standby _____ T-Out 11:55
 (F) Second Final Flow 34 Mileage 7027 105 Comments hotel
 (G) Final Shut-In _____ Sampler _____
 (H) Final Hydrostatic 1954 Straddle _____ EM Tool _____

Initial Open 15 Ruined Shale Packer _____
 Initial Shut-In 30 Ruined Packer _____
 Final Flow 10 Extra Packer _____
 Final Shut-In ↑ Extra Recorder _____
 Day Standby _____ Sub Total 0
 Accessibility _____ Total 2605
 Sub Total 2605 MP/DST Disc't _____

Approved By _____ Our Representative Spencer J. Steals Thanks!
 Trilobite Testing Inc. shall not be liable for damaged of any kind of the property or personnel of the one for whom a test is made, or for any loss suffered or sustained, directly or indirectly, through the use of its equipment, or its statements or opinion concerning the results of any test, tools lost or damaged in the hole shall be paid for at cost by the party for whom the test is made.

785-259-0056



TRILOBITE TESTING INC.

1515 Commerce Parkway • Hays, Kansas 67601

Test Ticket

NO. 69072

Well Name & No. Higard # 1-17 Test No. 2 Date 07/16/2022
 Company Carmen Schmitt Inc Elevation 2998 KB 2993 GL
 Address PO BOX 47 Great Bend KS 67530+0047
 Co. Rep / Geo. Brad Rine Rig Murfin #8
 Location: Sec. 17 Twp 6s Rge. 31w Co. Thomas State KS

Interval Tested 4006' - 4032 Zone Tested LHC C
 Anchor Length 26' Drill Pipe Run 3812' Mud Wt. 9.2
 Top Packer Depth 4001' Drill Collars Run 182' Vis 52
 Bottom Packer Depth 4006' Wt. Pipe Run - WL 7.2
 Total Depth 4032' Chlorides 2200 ppm System LCM 4#

Blow Description 17-Surface to 6"
2SD - No Return
77-Surface to 6"
7SD - No Return

Rec	Feet of	%gas	%oil	%water	%mud
<u>230'</u>	<u>Water</u>		<u>100</u>		
<u>120'</u>	<u>MW</u>		<u>60</u>	<u>40</u>	
Rec	Feet of	%gas	%oil	%water	%mud
Rec	Feet of	%gas	%oil	%water	%mud
Rec	Feet of	%gas	%oil	%water	%mud

Rec Total 350' BHT 1240 Gravity - API RW .151 @ 75 ° F Chlorides 47,000 ppm
 (A) Initial Hydrostatic 2026 Test 1950 T-On Location 18:41
 (B) First Initial Flow 39 Jars 300 T-Started 19:48
 (C) First Final Flow 112 Safety Joint _____ T-Open 22:18
 (D) Initial Shut-In 983 Circ Sub _____ T-Pulled 01:33
 (E) Second Initial Flow 119 Hourly Standby _____ T-Out 03:54
 (F) Second Final Flow 201 Mileage 7027 105 Comments hotel
 (G) Final Shut-In 989 Sampler _____
 (H) Final Hydrostatic 1958 Straddle _____ EM Tool -350
 Ruined Shale Packer _____
 Ruined Packer _____
 Extra Packer _____
 Extra Recorder _____
 Day Standby _____
 Accessibility _____
 Sub Total 2605 Total 2255
 MP/DST Disc't _____

Initial Open 15
 Initial Shut-In 30
 Final Flow 60
 Final Shut-In 90

Approved By _____ Our Representative Spencer J. Jwal
 Trilobite Testing Inc. shall not be liable for damaged of any kind of the property or personnel of the one for whom a test is made, or for any loss suffered or sustained, directly or indirectly, through the use of its equipment, or its statements or opinion concerning the results of any test, tools lost or damaged in the hole shall be paid for at cost by the party for whom the test is made.

785-259-0056

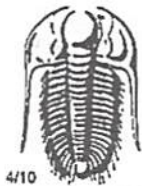

TRILOBITE TESTING INC.

1515 Commerce Parkway • Hays, Kansas 67601

Test Ticket

NO. 69073

Well Name & No. Higerd # 1-17 Test No. 3 Date 07/17/2022
 Company Carmen Schmitt Inc Elevation 2998 KB 2993 GL
 Address PO BOX 47 Great Bend KS 67530+0047
 Co. Rep / Geo. Brad Line Rig Murfin #8
 Location: Sec. 17 Twp 6s Rge. 3W Co. Thomas State KS

Interval Tested 4048' - 4080' Zone Tested LKC E & F
 Anchor Length 32' Drill Pipe Run 3844' Mud Wt. 9.3
 Top Packer Depth 4043' Drill Collars Run 182 Vls 54
 Bottom Packer Depth 4048' Wt. Pipe Run - WL 9.6
 Total Depth 4080' Chlorides 4100 ppm System LCM 4#

Blow Description D7-Surface; Died @ 8 mins
55- No Return
77- No Blow
80 - Pulled Tool

Rec	Feet of	%gas	%oil	%water	%mud
1'	Mud			100	

Rec Total 1' BHT 115° Gravity - API RW - @ -°F Chlorides - ppm

(A) Initial Hydrostatic <u>2009</u>	<input checked="" type="checkbox"/> Test <u>1950</u>	T-On Location <u>13:59</u>
(B) First Initial Flow <u>19</u>	<input checked="" type="checkbox"/> Jars <u>300</u>	T-Started <u>14:48</u>
(C) First Final Flow <u>18</u>	<input checked="" type="checkbox"/> Safety Joint	T-Open <u>16:53</u>
(D) Initial Shut-In <u>34</u>	<input type="checkbox"/> Circ Sub	T-Pulled <u>17:48</u>
(E) Second Initial Flow <u>19</u>	<input type="checkbox"/> Hourly Standby	T-Out <u>20:08</u>
(F) Second Final Flow <u>18</u>	<input checked="" type="checkbox"/> Mileage <u>7027</u> 105	Comments <u>hotel</u>
(G) Final Shut-In <u>-</u>	<input type="checkbox"/> Sampler	
(H) Final Hydrostatic <u>1973</u>	<input type="checkbox"/> Straddle	<input checked="" type="checkbox"/> EM Tool <u>-350</u>
Initial Open <u>15</u>	<input checked="" type="checkbox"/> Shale Packer <u>250</u>	<input type="checkbox"/> Ruined Shale Packer
Initial Shut-In <u>30</u>	<input type="checkbox"/> Extra Packer	<input type="checkbox"/> Ruined Packer
Final Flow <u>10</u>	<input type="checkbox"/> Extra Recorder	<input type="checkbox"/> Extra Copies
Final Shut-In <u>↑</u>	<input type="checkbox"/> Day Standby	Sub Total <u>-350</u>
	<input type="checkbox"/> Accessibility	Total <u>2255</u>
	Sub Total <u>2605</u>	MP/DST Disc't

Approved By _____ Our Representative Spencer J. Neal Thanks!
 Trilobite Testing Inc. shall not be liable for damaged of any kind of the property or personnel of the one for whom a test is made, or for any loss suffered or sustained, directly or indirectly, through the use of its equipment, or its statements or opinion concerning the results of any test, tools lost or damaged in the note shall be paid for at cost by the party for whom the test is made.
 785-259-0056



TRILOBITE TESTING INC.

1515 Commerce Parkway • Hays, Kansas 67601

Test Ticket

NO. **69074**

Well Name & No. Higard # 1-17 Test No. 4 Date 07/18/2022
 Company Carmen Schmitt Inc Elevation 2998 KB 2993 GL
 Address PO BOX 47 Great Bend Ks 67530 +0047
 Co. Rep / Geo. Brad Rine Rig Murphy #8
 Location: Sec. 17 Twp 6s Rge. 3W Co. Thomas State Ks

Interval Tested 4127'-4210' Zone Tested LKC J & K
 Anchor Length 83' Drill Pipe Run 3938' Mud Wt. 9.2
 Top Packer Depth 4122' Drill Collars Run 182' Vis 71
 Bottom Packer Depth 4127' Wt. Pipe Run - WL 7.2
 Total Depth 4210' Chlorides 3600 ppm System LCM 3#

Blow Description 7- Surface to 1/4"
1SD- No Return
77- No Blow
7SD- Pull Tool

Rec	Feet of	%gas	%oil	%water	%mud
<u>15'</u>	<u>Mud w/oil spots</u>			<u>100</u>	
Rec	Feet of	%gas	%oil	%water	%mud
Rec	Feet of	%gas	%oil	%water	%mud
Rec	Feet of	%gas	%oil	%water	%mud
Rec	Feet of	%gas	%oil	%water	%mud

Rec Total 15' BHT 116° Gravity - API RW - @ - °F Chlorides - ppm

(A) Initial Hydrostatic <u>2102</u>	<input checked="" type="checkbox"/> Test <u>1950</u>	T-On Location <u>13:39</u>
(B) First Initial Flow <u>25</u>	<input checked="" type="checkbox"/> Jars <u>300</u>	T-Started <u>16:05</u>
(C) First Final Flow <u>27</u>	<input checked="" type="checkbox"/> Safety Joint	T-Open <u>18:10</u>
(D) Initial Shut-In <u>949</u>	<input type="checkbox"/> Circ Sub	T-Pulled <u>19:05</u>
(E) Second Initial Flow <u>29</u>	<input type="checkbox"/> Hourly Standby	T-Out <u>21:19</u>
(F) Second Final Flow <u>29</u>	<input checked="" type="checkbox"/> Mileage <u>7027</u> 105	Comments <u>hotel</u>
(G) Final Shut-In <u>-</u>	<input type="checkbox"/> Sampler	
(H) Final Hydrostatic <u>2113</u>	<input type="checkbox"/> Straddle	

Initial Open 15
 Initial Shut-In 30
 Final Flow 10
 Final Shut-In ↑

<input checked="" type="checkbox"/> Shale Packer <u>250</u>	<input checked="" type="checkbox"/> EM Tool
<input type="checkbox"/> Extra Packer	<input type="checkbox"/> Ruined Shale Packer
<input type="checkbox"/> Extra Recorder	<input type="checkbox"/> Ruined Packer
<input type="checkbox"/> Day Standby	Sub Total <u>0</u>
<input type="checkbox"/> Accessibility	Total <u>2605</u>
Sub Total <u>2605</u>	MP/DST Disc't

Approved By _____ Our Representative Spencer J. Stash
 Trilobite Testing Inc. shall not be liable for damaged of any kind of the property or personnel of the one for whom a test is made, or for any loss suffered or sustained, directly or indirectly, through the use of its equipment, or its statements or opinion concerning the results of any test, tools lost or damaged in the hole shall be paid for at cost by the party for whom the test is made.

785-259-0036

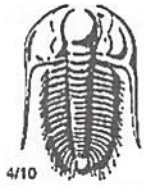

TRILOBITE TESTING INC.

1515 Commerce Parkway • Hays, Kansas 67601

Test Ticket

NO. 69075

Well Name & No. Rigord # 1-17 Test No. 5 Date 07/19/2022
 Company Carmen Schmitt Elevation 2998 KB 2993 GL
 Address PO BOX 47 Great Bend KS 67530+0047
 Co. Rep / Geo. Brad Rine Rig Murfin #8
 Location: Sec. 17 Twp 6S Rge. 3W Co. Thomas State KS

Interval Tested 4370-4414' Zone Tested Ft. Scott
 Anchor Length 44' Drill Pipe Run 4191' Mud Wt. 9.3
 Top Packer Depth 4365' Drill Collars Run 182' Vls 67
 Bottom Packer Depth 4370' Wt. Pipe Run - WL 8.8
 Total Depth 4414 Chlorides 3200 ppm System LCM 3#

Blow Description 07-Surface to 1/4"
0SD- No Return
77- No Blow
7SD- Pulled Tool

Rec	Feet of	%gas	%oil	%water	%mud
<u>10'</u>	<u>OSM</u>			<u>100</u>	
Rec	Feet of	%gas	%oil	%water	%mud
Rec	Feet of	%gas	%oil	%water	%mud
Rec	Feet of	%gas	%oil	%water	%mud
Rec	Feet of	%gas	%oil	%water	%mud

Rec Total 10' BHT 122° Gravity - API RW - @ -°F Chlorides - ppm
 (A) Initial Hydrostatic 2262 Test 1950 T-On Location 20:11
 (B) First Initial Flow 33 Jars 300 T-Started 20:45
 (C) First Final Flow 34 Safety Joint - T-Open 23:03
 (D) Initial Shut-In 1111 Circ Sub - T-Pulled 23:58
 (E) Second Initial Flow 38 Hourly Standby - T-Out 02:23
 (F) Second Final Flow 38 Mileage 7027 105 Comments hotel
 (G) Final Shut-In - Sampler -
 (H) Final Hydrostatic 2229 Straddle - EM Tool -350

Initial Open 15 Shale Packer 250 Ruined Shale Packer -
 Initial Shut-In 30 Extra Packer - Ruined Packer -
 Final Flow - Extra Recorder - Extra Copies -
 Final Shut-In - Day Standby - Sub Total -350
 Accessibility - Total 2255
 Sub Total 2605 MP/DST Disc't -

Approved By _____ Our Representative Spencer J. Frank Thanks!
 Trilobite Testing Inc. shall not be liable for damaged of any kind of the property or personnel of the one for whom a test is made, or for any loss suffered or sustained, directly or indirectly, through the use of its equipment, or its statements or opinion concerning the results of any test, tools lost or damaged in the hole shall be paid for at cost by the party for whom the test is made.

785-259-0036

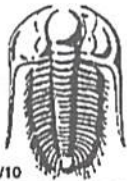

TRILOBITE TESTING INC.

1515 Commerce Parkway • Hays, Kansas 67601

Test Ticket

NO. 69776

Well Name & No. Higard #1-17 Test No. 6 Date 07/20/2022
 Company Carmen Schmitt Inc Elevation 2998 KB 2993 GL
 Address PO BOX 47 Great Bend KS 67530 +0047
 Co. Rep / Geo. Brad Rine Rig Murfin #8
 Location: Sec. 17 Twp 6S Rge. 31W Co. Thomas State KS

Interval Tested 4435'-4493' Zone Tested Cherokee
 Anchor Length 58' Drill Pipe Run 4253' Mud Wt. 9.4
 Top Packer Depth 4430' Drill Collars Run 182' Vis 61
 Bottom Packer Depth 4435' Wt. Pipe Run — WL 9.6
 Total Depth 4493' Chlorides 3700 ppm System LCM 3#

Blow Description D7 - Surface to 3/4"; Dried to Surface
DSD - No Return
77 - No Blow
95 - Pulled Tool

Rec	Feet of	%gas	%oil	%water	%mud
<u>20'</u>	<u>Mud</u>			<u>100</u>	
Rec	Feet of	%gas	%oil	%water	%mud
Rec	Feet of	%gas	%oil	%water	%mud
Rec	Feet of	%gas	%oil	%water	%mud

Rec Total 20' BHT 120° Gravity — API RW — @ — F Chlorides — ppm
 (A) Initial Hydrostatic 2232 Test 1950 T-On Location 12:24
 (B) First Initial Flow 31 Jars 300 T-Started 12:58
 (C) First Final Flow 29 Safety Joint T-Open 14:48
 (D) Initial Shut-In 83 Circ Sub T-Pulled 15:42
 (E) Second Initial Flow 31 Hourly Standby T-Out 17:50
 (F) Second Final Flow 31 Mileage 7027x2 105+105 Comments hotel, loaded @ 13:00 07/21/2022
 (G) Final Shut-In Sampler
 (H) Final Hydrostatic 2210 Straddle EM Tool -350
 Shale Packer 250 Ruined Shale Packer 550

Initial Open 15 Extra Packer Ruined Packer
 Initial Shut-In 30 Extra Recorder Extra Copies
 Final Flow 10 Day Standby Sub Total 550 - 350
 Final Shut-In ↑ Accessibility Total 3260
 Sub Total 2710 MP/DST Disc't

Approved By _____ Our Representative Janner / Brad Rine
 Trilobite Testing Inc. shall not be liable for damaged of any kind of the property or personnel of the one for whom a test is made, or for any loss suffered or sustained directly or indirectly, through the use of its equipment, or its statements or opinion concerning the results of any test, tools lost or damaged in the hole shall be paid for at cost by the party for whom the test is made.

785-259-0056



Scale 1:240 (5"=100') Imperial
Measured Depth Log

Well Name: Higerd #1-17 - Carmen Schmitt, Inc.
API: 15-193-21104-00-00
Location: SE-NW-SW-NW, Section 17-06S-31W
License Number: KCC #6569
Spud Date: July 12, 2022
Surface Coordinates: Vertical Wellbore
Region: Thomas Co, Ks.
Drilling Completed: July 21, 2022
Results: D&A
Bottom Hole Coordinates: 1800'FNL & 600'FWL, of Section
Field: NA
Ground Elevation (ft): 2993 Ft. K.B. Elevation (ft): 2998 Ft.
Logged Interval (ft): 3500 Ft. To: 4610 Ft. Total Depth (ft): RTD 4610 Ft. LTD 4610 Ft.
Formation: Mississippian at Total Depth
Type of Drilling Fluid: Chemical

Printed by MudLog from WellSight Systems 1-800-447-1534 www.WellSight.com

Operator

Company: Carmen Schmitt, Inc.
Address: PO Box 47
Great Bend, Kansas 67530+0047

Geologist

Name: M. Bradford Rine
Company: Consulting Geologist, Kansas Lic. #204, Wyo #189, AAPG Cert. #2647
Address: 100 South Main, Suite #320A
Wichita, Kansas 67202

Remarks

Based on sample observations, drill stem test results, and electric log evaluation, it was the decision of the Operator, to plug and abandon the "Higerd #1-17", on July 21, 2022.

Respectfully,
M. Bradford Rine, geologist

Drilling Information

Rig: Murfin Drilling, #8
Pump: National K380 6x14
Drawworks: Ideco H35
Collars: 540' 2-1/4 x 6-1/4
Drillpipe: 4-1/5" 16.6# XH
Toolpusher: Jason Galli

Mud: Mudco (Reid Atkins)
Gas Detector: None
Drill Stem Tests: Trilobite (Spencer Staab)
Logs: Midwest (T. Martin)
Water: Water Well 5.5 miles South (Hoxie Tank)
Company Representatives:
Office: Carmen Schmitt
Field: None

Daily Drilling Status

Date:	Operations/Depth/Comments
07-11-22	MIRT, RU @ 0'
07-12-22	Spud @ 0'
07-13-22	Drilling @ 1115'
07-14-22	Drilling @ 3120'
07-15-22	Drilling @ 3725'
07-16-22	Pick Up Tools for DST #1 @ 4011'
07-17-22	Drilling @ 4035'
07-18-22	Circulating for Samples @ 4155'
07-19-22	Drilling @ 4280'
07-20-22	Drilling @ 4445'
07-21-22	Circulating to Condition Hole @ 4610' RTD Plugged, job completed 7:30 PM

	Results: D&A			(Well A) D&A		(Well B) D&A			
	Carmen Schmitt, Inc.			Rains & Williamson Oil		Haliburton Oil Prod.			
	Higerd #1-17			Barnett A #2		Dechert #1			
	1800'FSL & 600'FWL			2280'FNL & 1980'FEL		330'FSL & 330' FWL			
	Sec. 17-06S-31W			Sec. 17-06S-31W		Sec. 17-06S-31W			
	KB 2998			KB 2998		KB 3009		Well A	Well B
Formations	Sample	E-Log	Datum	E-Log	Datum	E-Log	Datum	Comparison(s)	
Anhydrite	2661	2662	336	2660	338	2668	341	-2	-5
B/Anhydrite	2695	2696	302	2693	305	2701	308	-3	-6
Howard	3721	3722	-724	3718	-720	3733	-724	-4	0
Topeka	3771	3774	-776	3768	-770	3784	-775	-6	-1
Oread	3913	3917	-915	3909	-911	3926	-917	-4	2
Heebner Sh	3947	3950	-949	3946	-948	3960	-951	-1	2
Toronto	3979	3981	-981	3978	-980	3993	-984	-1	3
Lansing	3996	3997	-998	3995	-997	4009	-1000	-1	2
Muncie Creek Sh	4106	4105	-1108	4102	-1104	4116	-1107	-4	-1
Stark Sh.	4175	4176	-1177	4174	-1176	4189	-1180	-1	3
B/Kansas City	4240	4237	-1242	4232	-1234	4252	-1243	-8	1
Marmaton	4250	4250	-1252	4245	-1247	4264	-1255	-5	3
Pawnee	4322	4317	-1324	4307	-1309	4332	-1323	-15	-1
Lower Pawnee	4355	4348	-1357	4338	-1340	4364	-1355	-17	-2
Ft. Scott	4386	4385	-1388	4374	-1376	4399	-1390	-12	2
Cherokee Sh	4411	4409	-1413	4402	-1404	4426	-1417	-9	4
Cherokee Sd/Cgl	NC	NC	NA	NOL	NA	NC	NA	NA	NA
Mississippian	4551	4551	-1553	NOL	NA	4563	-1554	NA	1
Total Depth	4610	4610	-1612	4482	-1484	4630	-1621	-128	9

Casing Record, Bit Record, Deviation Surveys

CASING:

Conductor: None

Surface: Ran 6 jts, 8-5/8" 23#, set @ 262'. (Copeland) Cement with 225sx 60/40 POZ, 3%CC, 2%gel. PLug down at 12:15 pm, July 12, 2022. Cement did circulate.

Production: P&A as follows: (Copeland) Plug with 225sx Total, 60/40 POZ, 4% gel. 50sx @ 2675', 100sx @ 1848', 50sx @ 315', 10sx in RH, 30sx in MH. JOB complete at 7:30 PM, July 21, 2022.

BITS:

No.	Size	Make	Model	Depth In	Depth Out	Hours
1	12-1/4	HTC	MSLC	0	262	2.00
2	7-7/8	Smith	MDi516	262	3475	38.75
3	7-7/8	Smith	FHi20	3475	4610	65.50

DEVIATION SURVEYS:

Deviation:	Depth:	Deviation:	Depth:
0.50*	262'	0.50*	4032'
1.00*	3475'	1.00*	4493'
Misrun	4011'	1.00*	4610'

PIPE STRAPS:

Difference:	Depth:
0.45' short	3475'

MUD UP:

Displace @ 3381'

Mudup @ 3412'

DST #1: 3939-4011 (Toronto, Lansing A)

Times: 15-30-10-out

Initial Open: Weak Surface Blow

Final Open: No Blow

Rec: 20' oil specked mud

IHP: 1974 FHP: 1954

IFP: 21-28 FFP: 31-34

ISIP: 1278 FSIP: NA

BHT: 119°F

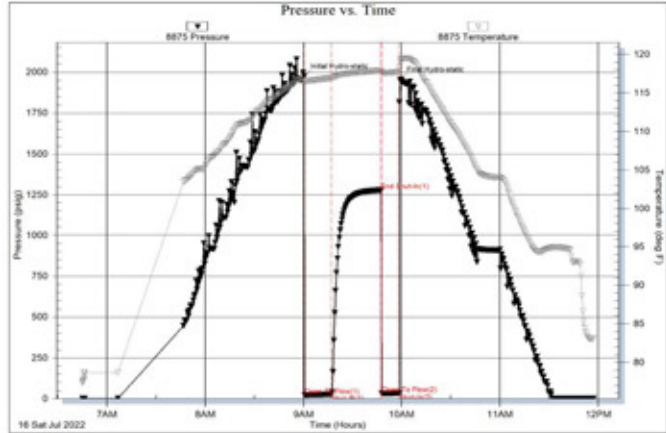

DST #2: 4006-4032 (Lansing C)

Times: 15-30-60-90

Initial Open: Mod Blow, built to 6" i.b.

Final Open: Mod Blow, built to 6" i.b.

Rec: 350' Total Fluid

230' Water (47,000 ppm Chl)

120' MCW 60%w 40%m

IHP: 2026 FHP: 1958

IFP: 39-112 FFP: 119-201

ISIP: 983 FSIP: 989

BHT: 124°F

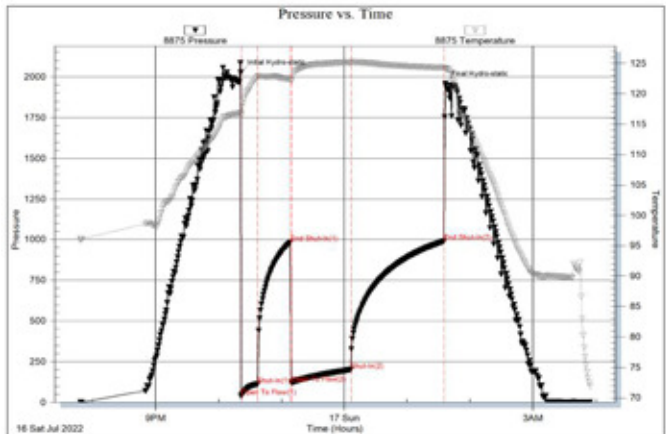

DST #3: 4048-4080 (Lansing E,F)

Times: 15-30-10-out

Initial Open: Wk Surface Blow, died 8 min.

Final Open: No Blow

Rec: 1' mud

IHP: 2009 FHP: 1973

IFP: 19-18 FFP: 19-18

ISIP: 34 FSIP: NA

BHT: 115°F

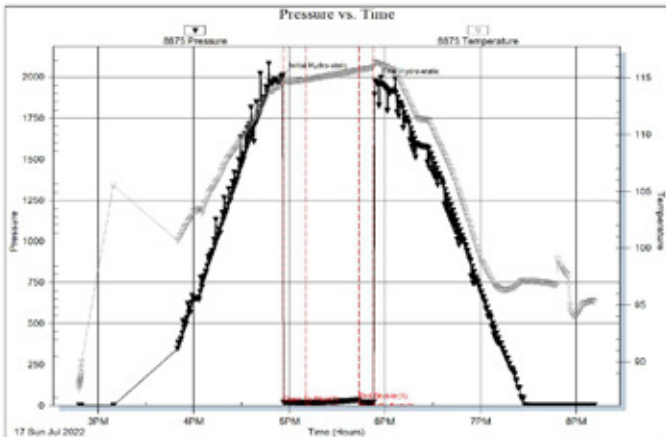

DST #4: 4127-4210 (LKC J,K)

Times: 15-30-10-out

Initial Open: Wk Blow, built to 1/4" i.b.

Final Open: No Blow

Rec: 15' mud/oil spots

IHP: 2101 FHP: 2113

IFP: 25-27 FFP: 29-29

ISIP: 949 FSIP: NA

BHT: 116°F

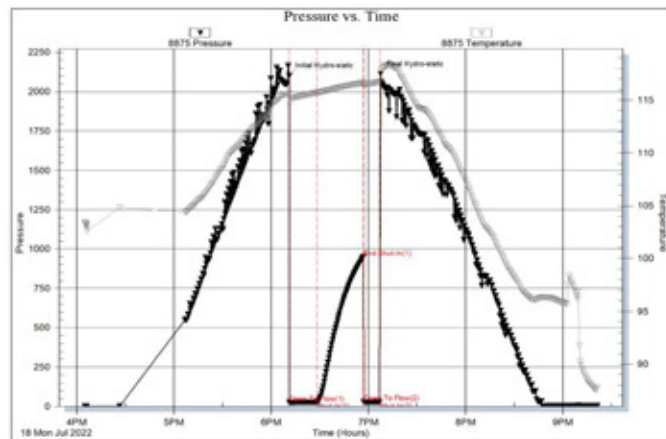

DST #5: 4370-4414 (Ft. Scott)

Times: 15-30-10-out

Initial Open: Wk Blow, built to 1/4" i.b.

Final Open: No Blow

Rec: 10' mud with oil spots

IHP: 2262 FHP: 2229

IFP: 33-34 FFP: 38-38

ISIP: 1111 FSIP: NA

BHT: 122°F

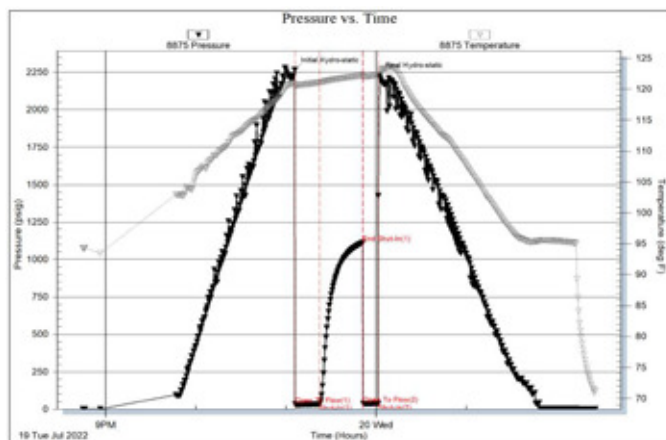

DST #6: 4435-4493 (Cherokee)

Times: 15-30-10-out

Initial Open: Wk Blow, built to 3/4" i.b.,

then died back to surface blow

Final Open: No Blow

Rec: 20' mud

IHP: 2232 FHP: 2210

IFP: 31-29 FFP: 31-31

ISIP: 83 FSIP: NA

BHT: 122°F

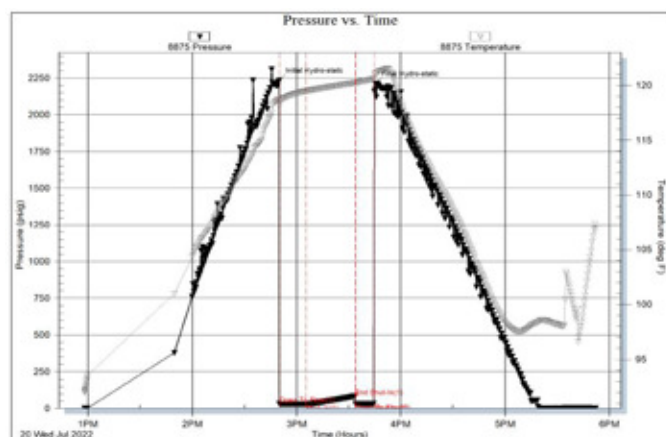

Rock Types

	Cgl/gran wash		Bent		Dol		Salt		Till
	Dol ls/lmy dol		Brec		Gyp		Shale		Siltysh
	New symbol		Cht		Igne		Shcol		Shlysiltst
	Dol ls/lmy dol		Clyst		Lmst		Shgy		Sandyls
	New symbol		Blk sh/coal		Meta		Siltst		
	Anhy		Congl		Mrlst		Ss		

Accessories

MINERAL		Gyp	FOSSIL		Ostra		Siltstrg
	Anhy		Hvymin		Pelec		Ssstrg
	Arggrn		Kaol		Pellet		
	Arg		Marl		Pisolite	TEXTURE	
	Bent		Minxl		Plant		Boundst
	Bit		Nodule		Strom		Chalky
	Brecfrag		Phos				Cryxln
	Calc		Pyr	STRINGER			Earthy
	Carb		Salt		Anhy		Finexln
	Chtdk		Sandy		Shale		Grainst
	Chtlt		Silt		Bent		Lithogr
	Dol		Sil		Coal		Microxln
	Feldspar		Sulphur		Dol		Mudst
	Ferrpel		Tuff		Gyp		Packst
	Ferr				Ls		Wackest
	Glau				Mrst		

Other Symbols

OIL SHOW		Even		Dead	INTERVAL		
	Oil & gas show		Spotted		Gas		Core
	Gas show		Trace or questionable				Dst

ROP (min/ft)	MD	Lithology	Geological Descriptions	Remarks
ROP (min/ft) ——— 0.1 ROP (min/ft) 10				
	2600			
	50			

<ANHYDRITE

2661 (+337)

<B/ANHYDRITE

2695 (+303)

ROP (min/ft)

2700

50

3500

3550

New Bit @ 3475 ft.

Pipe Strap @ 3475':
0.45 ft short!

30% Sh gy-gm-red; 70% Ls wh-cr-tan-gy, fn xln, pr vis xln por, foss

25% Sh gy-gm-red; 75% Ls wh-cr-tan-gy, fn xln, Chalky in pt, pr vis xln por, foss

35% Siltstone wh-gmish-gy, calc in pt; 35% Ls wh-cr-gy, fn xln, pr vis xln por, foss in pt; 35% Sh red-gy-gm, silty in pt

conn

conn

conn

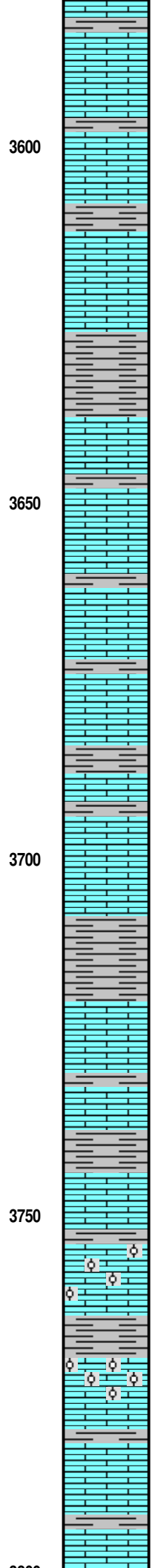
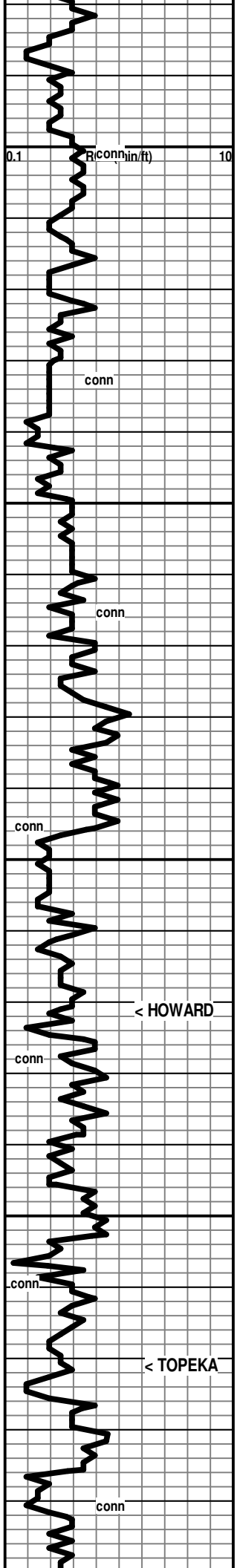

90% Ls wh-cr, fn xln, pr xln por-dns, foss in pt, silty text in pt; 10% red-brn-grn-dk gy

3600 D
50% Ls cr, fn xln, pr xln por to dns, silty in pt; 50% Siltstone, reddish to gy, calc to shaly
[Rr pcs with black spots of dead, gilsonite]

75% Ls sh-cr-pl gy, fn xln, dns to pr xln por, foss in pt (some weath'd to dk); 25% Sh red-gy-grn, silty in pt

3650
50% Sh red-gy-blk, carb in pt, silty in pt; 50% Ls wh-gy, fn xln, pr xln por, silty in pt foss,

60% Sh mostly gy-blk, carb in pt; 40% Ls sh-cr-gy, fn xln, pr xln por to dns, foss, silty in pt

3700
90% Ls cr-gy, fn xln, mostly pr xln por to dns, some fr xln por with abund foss, silty text in pt, foss in pt; 10% Sh gy-grn

99% Ls wh-cr, fn xln, dns to pr xln por, chalky in pt, foss in pt

Mud Check: Drlg @ 3717'

Vis	Wt	WL	PV	YP
52	8.9	6.4	17	15
Chl	Hd	pH	LCM	Solids
2000	40	11.5	4	4.3

< HOWARD
3721 (-723)
85% Ls wh-cr, fn xln, pr-fr xln por in pt, dns in pt, chalky in pt, foss; 15% Sh gy-blk, silty to subcarb

7:00 AM, July 15, 2022

3750
99% Ls wh-cr, fn xln, pr-fr xln por in pt, chalky in pt, foss

Ls wh-cr, fn xln, pr-fr xln por in pt, ool in pt (fn-md) with scatt interool pores

< TOPEKA
3771 (-723)
Sh reddish-brn-gy, silty to earthy text

Ls wh, fn xln, pr-fr xln por, abund pp pores in pt, ool in pt with scatt interool pores

3800
Ls wh, fn xln, chalky in pt, pr vis xln por in pt, silty text in abund, foss in pt to abund foss

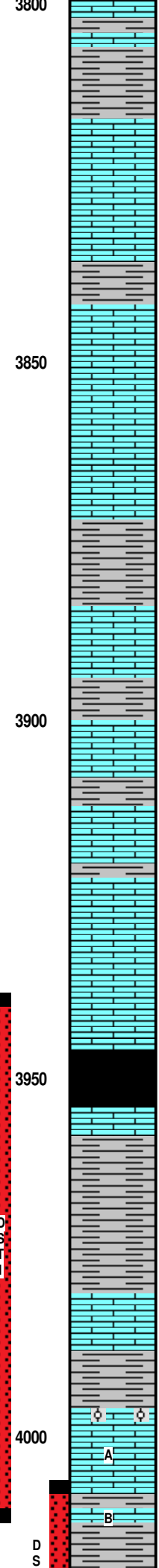
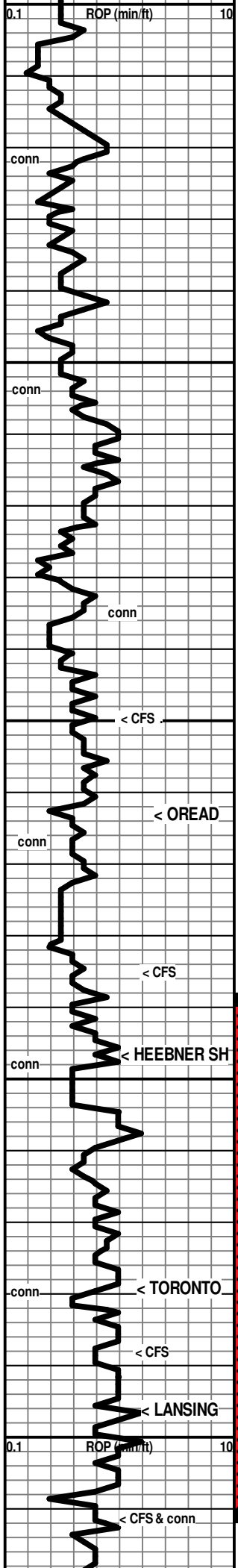

Ls wh-cr, fn xln, pr-fr xln por in pt, abund pp pores, foss to abund foss

Sh abund, mostly red, some gy-grn, silty to earthy text, some Ls as above

Mostly Ls, wh, fn xln, mealy text in pt, fr-gd xln por in pt, abund pp pores, foss to abund foss; some shale as above

Sh gy-blk-grinish, silty in pt

Ls wh-cr, fn xln, chalky in pt, pr-fr xln por in pt, dns in pt, foss

Ls wh-cr, fn xln, chalky to dns in pt, some pr xln por, scatt sm vugs, foss

Ls wh-cr-tan, fn xln, chalky to dns in pt, some pr xln widely scatt sm vugs, por, foss

3890' spl: low % spl dk gy-black shale, carb in pt

Ls cr, fn xln, pr-fr xln por in pt, dns in pt, foss to abund foss

[No Odor, a few pcs/tray with spots and patches of dull fluor, with a few pcs per tray with spots and patches of dk brn stn, with some black gilson/asph dead oil, some v dk brn NVL oil, and trace of dk brn FO]

Mostly Ls wh-cr, fn xln, pr xln por, subchalky in pt, foss; some red-brn-dk gy shale

← 3913 (-915)

Ls wh-cr, fn xln, pr-fr xln por in pt, foss to abund foss

Ls wh-cr, fn xln, pr-fr xln por, chalky in pt, silty/sucr text in pt, foss

Ls wh-cr, fn xln, pr-fr xln por, chalky in pt, foss

← 3947 (-949)

Sh black, carb (Abund in 3960' spl)

Ls wh-cr, fn xln, dns, foss to abund foss

Sh red-gy-grnish, subsilty-silty in pt, some a shaley siltstone

← 3979 (-981)

Ls wh-cr, fn xln, scatt pr xln por with scatt pp pores, abund foss in pt scatt interfoss pores

[No Odor, scatt dull spotty fluor, where porous- dk brn spotty stn with sli shows of dk brn NVL and Trace shows of dk brn FO on crush]

Sh gy-pl grn-grn

← 3996 (-998)

Ls wh, fn xln, mostly dns to pr xln por, with scatt interool pores & interxln pores, foss, ool in pt

[No Odor, Rr spots of dull fluor, where porous- dk brn-blk spotty stn of blk gilson/asph dead stn, with trace of spots of NVL & dk hvy FO on crush]

Sh red-gy-grn, subsilty text in pt

DST #1: 3939-4011 (Toronto, Lansing A)
 Times: 15-30-10-out
 Initial Open: Weak Surface Blow
 Final Open: No Blow
 Rec: 20' oil specked mud
 IHP: 1974 FHP: 1954
 IFP: 21-28 FFP: 31-34
 ISIP: 1278 FSIP: NA
 BHT: 119°F

Mud Check: TOOH for DST1 @ 4011':

Vis	Wt	WL	PV	YP
52	9.2	7.2	15	15
Chl	Hd	pH	LCM	Solids
2200	80	11.0	4	6.0

7:00 AM, July 16, 2022

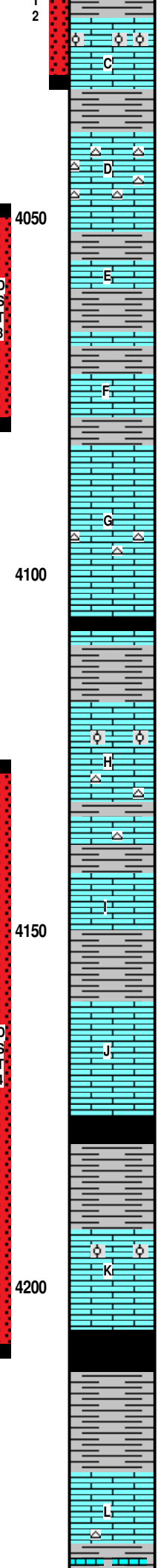
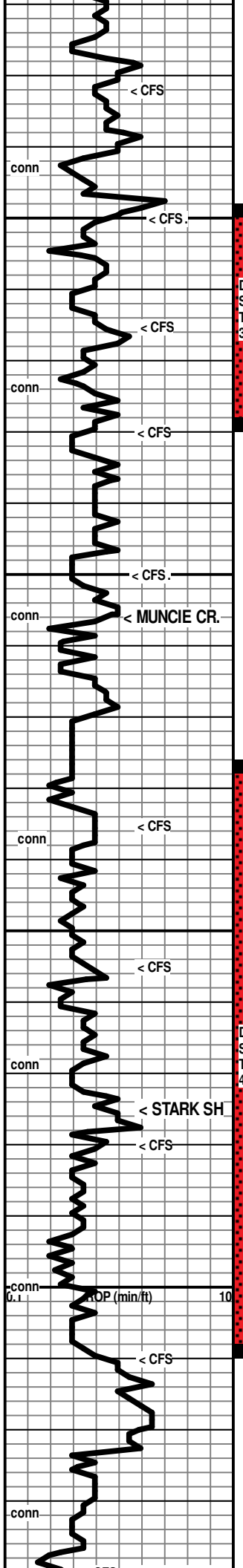

Ls wh-gy, fn xln, some grain text, pr vis xln por, abund sm vugs & pp pores, foss, ool in pt, abund interool pores, abund sm foss mold pores, some embedded pyr
 Show Descr. —————>

Sh red-gy-grn
 Ls wh-cr, fn xln, chalky in pt, dns in pt, pr vis xln por in pt, abund chert: fresh, wh-cr-or, subtransl-transl, some speckling of pyrite
[No Odor, No fluor, found a few pcs with a speck or two of blk asph (possibly from above?)]

Sh gy
 Ls wh, fn xln, dns with Rr patches of pr xln por, foss
[No Odor, No fluor, a few pcs per tray with spots of Dk brn/blk Stn, with Rr trace of FO on crush]

Sh red-gy-grn
 Ls wh-cr, fn xln, chalky in pt, dns in pt, Rr patches of pr xln por, abund foss
[No Odor, No fluor, a few pcs with blk spots of Dead Stn, one pc with trace show of a microdrop of FO]

Ls wh-pl gy, fn xln, mostly dns, some scatt pr xln por, subchalky in pt
 Ls wh-pl gy, fn xln, mostly dns, some scatt pr xln por, subchalky in pt, chert: fresh, wh, subopaq

<----- 4106 (-1108)
 Sh black, carb
 Sh mostly red, some gy-grn

Ls wh-cr-pl gy, f-vfn xln, mostly dns & firm, some chalky & softer, some pr xln por, ool in pt(well cem), abund foss in pt, chert: fresh, wh subtransl
 Ls as above
 Sh gy-grn-ish
 Ls cr-tan, fn xln, dns, abund silty text, foss with Rr interfoss pores

Sh red-gy-grn
 Ls wh-cr-tan, fn xln, chalky in pt, pr xln por in pt, Rr scatt sm vugs, dns in pt, foss
[No Odor, No fluor, Low % pcs with dk Brn-Blk spotty & patchy Stn, of black asph-tarry oil, dk brn Hvy Deadish oil, & a few pcs with show of dk brn Hvy FO on crush]

Ls wh, fn xln, subchalky to dns, foss in pt
 <----- 4175 (-1177)
 Sh dk gy-black, carb in pt
 Sh red-gy-grn, silty in pt, calc in pt

Ls wh-cr-pl gy,fn xln, mostly dns, some chalky, some pr xln por, foss in pt, low % ool (well cem)
[No Odor, No fluor, found a few pcs total with asph/tarry stn, NSFO, Possibly from J zone above?]

Sh dk gy-black, carb (washes gy)
 Sh red-pink-cr-gy, mostly mushy and pastey, calc chalky

Ls wh-cr, fn xln, mostly dns, some chalky & softer, Rr pr xln por, sli foss in pt, Rr pcs fresh chert
 Sh red-gy-grn

[Mod Odor, scatt dull patchy fluor, high% pcs with spotty-patchy brn-dk brn stn, sli-fr shows of dk brn Hvy Deadish-NVL oil and sil shows of dk brn FO on crush, scatt v sli gassy on crush]

7:00 AM, July 17,2022
 Mud Check: TIH after DST2 @ 4032':
 Vis Wt WL PV YP
 54 9.3 9.6 18 15
 Chl Hd pH LCM Solids
 4100 120 10.0 4 6.4

DST #2: 4006-4032 (Lansing C)
 Times: 15-30-60-90
 Initial Open: Mod Blow, built to 6" i.b.
 Final Open: Mod Blow, built to 6" i.b.
 Rec: 350' Total Fluid
 230' Water (47,000 ppm Chl)
 120' MCW 60%w 40%
 IHP: 2026 FHP: 1958
 IFP: 39-112 FFP: 119-201
 ISIP: 983 FSIP: 989
 BHT: 124°F

DST #3: 4048-4080 (Lansing E,F)
 Times: 15-30-10-out
 Initial Open: Wk Surface Blow, died 8 min.
 Final Open: No Blow
 Rec: 1' mud
 IHP: 2009 FHP: 1973
 IFP: 19-18 FFP: 19-18
 ISIP: 34 FSIP: NA
 BHT: 115°F

Mud Check: Drlg @ 4117':
 Vis Wt WL PV YP
 71 9.2 9.2 20 19
 Chl Hd pH LCM Solids
 3600 40 11.0 3 5.8

7:00 AM, July 18, 2022

DST #4: 4127-4210 (LKC J,K)
 Times: 15-30-10-out
 Initial Open: Wk Blow, built to 1/4" i.b.
 Final Open: No Blow
 Rec: 15' mud/oil spots
 IHP: 2101 FHP: 2113
 IFP: 25-27 FFP: 29-29
 ISIP: 949 FSIP: NA
 BHT: 116°F

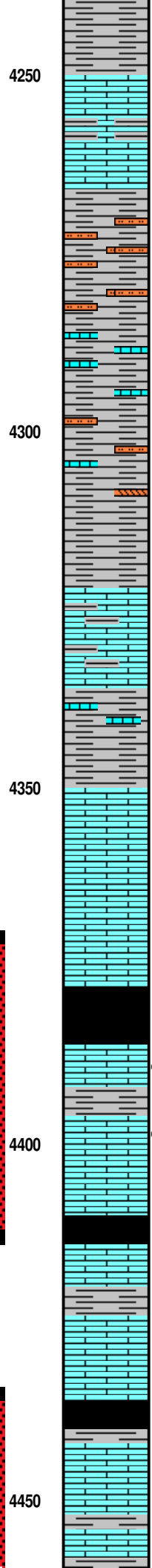
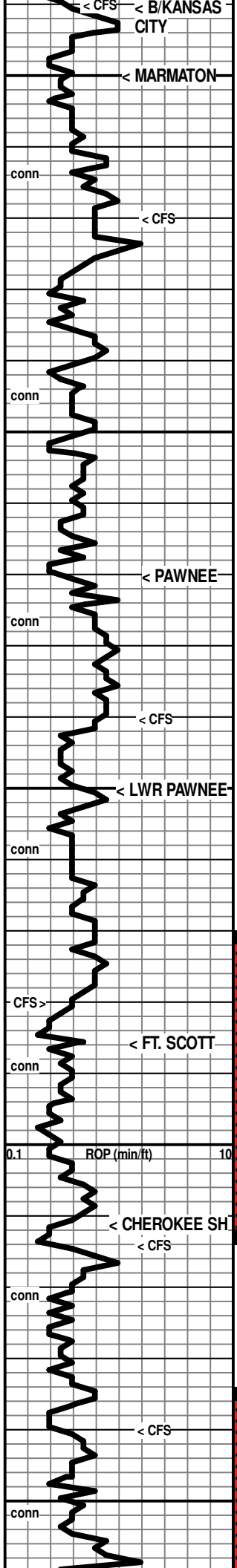

4240 (-1242)
 Sh mostly gy, foss, some red-grn
 Sh red-gy-grn

4250 (-1252)
 Ls wh-cr, fn xln, dns to pr xln por, subchalky in pt, grainy text in pt, (possibly some interbedding with shales & sdy ls) foss

Sh red-gy-grn, silty to earthy

4280' spl: 75% Sh mostly gy, some red-grn; 25% Ls wh-cr, fn xln, chalky in pt, dns in pt, sli foss in pt

4290' & 4300' spls: 70% Sh mostly gy, some red-grn; 20% Ls wh-cr, fn xln, chalky in pt, dns in pt, sli foss in pt; 10% Siltstone wh-gy, calc to shaley

4310' spl: 70% Shale red-gy-grn-yell, earthy to argil to silty; 30% Ls wh-cr, fn xln, subchalky to dns, shaley in pt

4320' spl: 80% Shale red-gy-grn-yell, earthy to argil to silty; 20% Ls wh-cr, fn xln, subchalky to dns, shaley in pt

4330' spl: 50% Sh red-gy-dk gy-grn-yell; 50% Ls wh-cr, fn xln, pr vis xln por, Rr scatt pp pores, foss to abund foss

4320 (-1322)
 Ls wh-cr, fn xln, pr vis xln por, Rr scatt pp pores, chalky & soft in pt, foss to abund foss (4340' spl 70% Shales as above!)

4340' 20&40min spls: Ls as above (80% Shales as above)
 [Found 3 pcs in 4330-4340' & CFS spls, with spots of blk tarry dead oil. (looked like J zone pcs???) Found a few other similar pcs along the way, above]

4350' & 4360' spls: 90% Shales red-gy-grn-yell, silty in pt to shaley siltstone; 10% Ls wh-cr, chalky to dns, foss

4350 (-1352)
 4370' spl: 85% Ls wh-cr, fn xln, dns in pt, chalky in pt, pr xln por in pt, foss to abund foss, micro-ool in pt; 15% Shales

Ls wh-cr-pl gy, fn xln, mostly dns & firm, some softer & chalky, foss to abund foss; 05% shales

Sh black, carb (abund in 4380' 20-min spl)

4386 (-1388)
 Ls wh-cr, fn xln, chalky to dns, foss in pt
 [No Odor, scatt dull-mod spotty-patchy fluor, few pcs per tray with dull brn stn, NSFO]
 Sh gy-grnsh

Ls wh-cr-tan, fn xln, pr xln por in pt, scatt patches of pp pores, Rr small vugs, chalky in pt, dns in pt, foss to abund foss

Show Descr. →

4411 (-1413)
 Sh black, carb (arrived in 4414' 20-min spl)
 Ls wh-cr-tan, fn xln, subchalky in pt, pr xln por in pt, dns in pt, foss

Sh red-gy

Ls wh-cr, abund chalky-subchalky, abund dns, some ebedded calc xls & pyrite, foss in pt

Sh dk gy-black, carb in pt

Ls wh-cr, fn xln, mostly dns, some chalky, foss; minor am't of shale

Ls wh-cr, fn xln, mostly dns, some chalky, scatt calc patches, foss; minor am't of shale, gy-grn

Mud Check: Drlg @ 4263':

Vis	Wt	WL	PV	YP
67	9.3	8.8	16	18
Chl	Hd	pH	LCM	Solids
3200	80	10.5	3	6.5

7:00 AM, July 19, 2022

DST #5: 4370-4414 (Ft. Scott)
 Times: 15-30-10-out
 Initial Open: Wk Blow, built to 1/4" i.b.
 Final Open: No Blow
 Rec: 10' mud with oil spots
 IHP: 2262 FHP: 2229
 IFP: 33-34 FFP: 38-38
 ISIP: 1111 FSIP: NA
 BHT: 122°F

[V Fnt Odor, Scatt Dull-mod fluor, moderately low % pcs with spotty-patchy brn stn, Trace to sli shows of lt brn FO & Brn NVL oil, few pcs v. sli gassy]

Mud Check: Drlg @ 4422':

Vis	Wt	WL	PV	YP
61	9.4	9.6	18	21
Chl	Hd	pH	LCM	Solids
3700	120	10.0	3	7.4

7:00 AM, July 20, 2022

DST #6: 4435-4493 (Cherokee)
 Times: 15-30-10-out

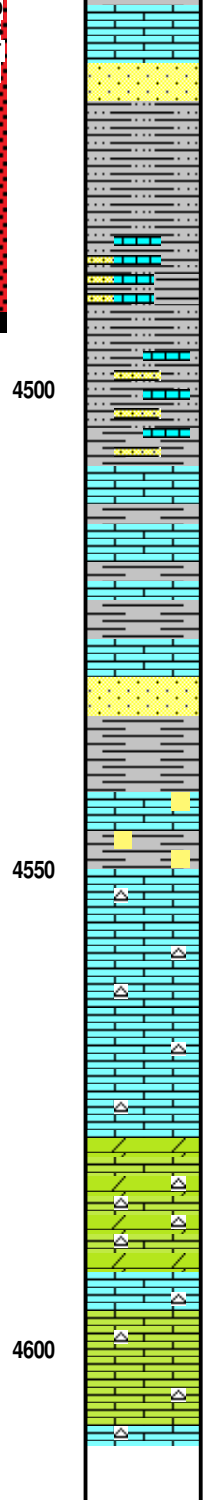
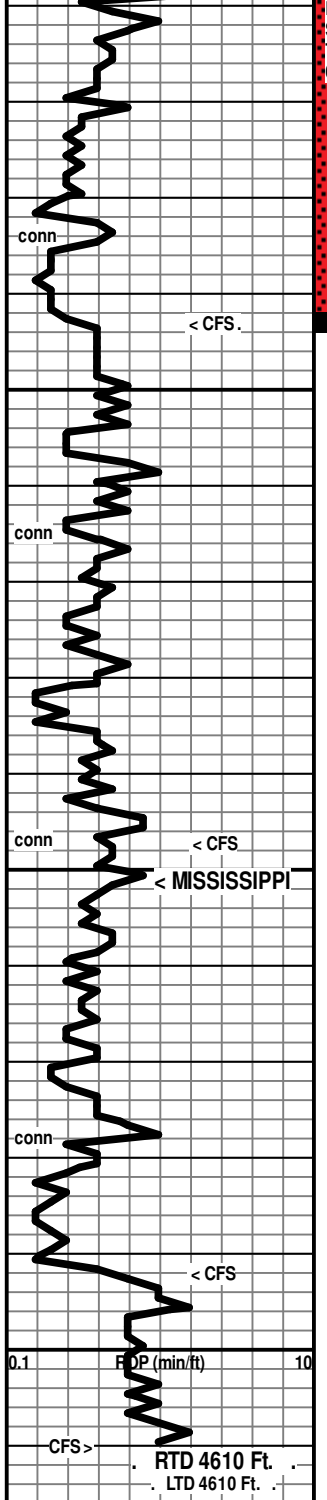

Ls wh-cr, fn xln, chalky to dns with scatt pr xln por, foss
 4480' spl: Abund Sd glassy-wh-cr-tan, fn gm, subrd, fr-gd sort, fr-gd fri, pr-fr-gd intergmrlr por, calc in pt, glauc in pt, rd'd-subrd clusters, some loose grms; some gm shale-silty in pt, some ls as above
 [No Odor, No fluor, NSFO, scatt dk micro-spots stuck to sd grns of questionable content (gilson specks? Oil specks? shale specks?) Poss scatt patches of Fnt lt tan stn]
 4493' spl: Sand clusters as above, with incr'd shale % red-gy-grn, subwaxy-subsilty in pt, mod am't of Ls wh, dns, chalky in pt, sdy in pt
 [No distinguishable show descr. from above]
 4500' spl: 90% Sh mostly red, some gy-grn; some Ls
 4510' spl: 75% Sh red-gy-grn-yell, silty in pt; 25% Ls wh, fn xln, chalky to dns
 4520' spl: 60% Ls wh-cr-tan, vfn-fn xln, dns to chalky; 40% Sh red-gy-grn-brn, silty in pt
 4530' spl: 65% Sh red-gy-grn; 35% Ls wh, fn xln, chalky to dns, sdy in pt
 4540' spl: 65% Sh mostly red with gy-grn (washes red); 30% Ls wh, fn xln, chalky to dns, sdy in pt; 05% Sd/quartz glassy to yellowish, loose crs subrd grains and sharper quartz frags, some md-crs gm clusters, with red sh cem in pt
 4547' spl: 85% Sh red-brn-or-gy-grn-yell-purple, waxy-subwaxy-silty-sdy; 15% as above, some md gm sd clusters, subrd to subanglr
 4547' 20-min spl: 65% Ls wh, vfn-fn xln, dns to chalky, sdy to cherty
 <----- 4551 (-1553)
 4560' spl: 50% Ls wh-cr, fnx ln dns, cherty, fresh wh-cr; 50% Sh red-gy-grn-yell-purple
 4570' spl: 90% Ls wh, vfn-fn xln, dns, cherty (fresh, wh, opa); 10% Sh as above
 Ls wh, vfn-fnxln, dns, vitreous text in pt, abund chert: fresh, wh-gy, subtransl-opaq, foss in pt, scatt embedded pyrite
 Dol-Dol Ls wh-cr, vfn-fn xln, sucrosic text, scatt dk gm glauc specks, abund fresh wh-gy chert, subtransl-transl to opa, foss in pt
 Ls cr, vfn xln, dns, sli foss in pt, abund chert: fresh, wh-cr, mostly opa
 Dol Ls to Limey Dol, wh-cr, fn xln, subsucr-sucr in pt, pr xln por to dns, scatt dk gm glauc specks in pt, abund chert

Initial Open: Wk Blow, built to 3/4" i.b., then died back to surface blow
 Final Open: No Blow
 Rec: 20' mud
 IHP: 2232 FHP: 2210
 IFP: 31-29 FFP: 31-31
 ISIP: 83 FSIP: NA
 BHT: 122°F

RTD, 4610 Ft. Reached
 at 4:45 AM, July 21,
 2022!



P. O. Box 466
 Ness City, KS 67560
 Off: 785-798-2300



Invoice

DATE	INVOICE #
7/21/2022	35536

BILL TO
Carmen Schmitt, Inc. P. O. Box 47 915 Harrison Great Bend, KS 67530-0047

- Acidizing
- Cement
- Tool Rental

TERMS	Well No.	Lease	County	Contractor	Well Type	Well Category	Job Purpose	Operator
Net 30	#1-17	Higerd	Thomas	Murfin Rig #8	Oil	Development	Rotary PTA	David E

PRICE REF.	DESCRIPTION	QTY	UM	UNIT PRICE	AMOUNT
575D	Mileage - 1 Way	100	Miles	7.00	700.00
576D-P	Pump Charge - PTA	1	Job	1,100.00	1,100.00
290	D-Air	3	Gallon(s)	42.00	126.00T
410-8	8 5/8" Top Plug	1	Each	150.00	150.00T
328-4	60/40 Pozmix (4% Gel)	255	Sacks	12.50	3,187.50T
581D	Service Charge Cement	255	Sacks	2.00	510.00
583D	Drayage	1,028	Ton Miles	1.00	1,028.00
	Subtotal				6,801.50
	Sales Tax Thomas County			8.25%	285.74

*710/
 20074.0117
 Well Rte
 BCP Cement to Plug*

We Appreciate Your Business!	Total	\$7,087.24
-------------------------------------	--------------	------------



CHARGE TO: Cornman Schwartz
 ADDRESS _____
 CITY, STATE, ZIP CODE _____

TICKET 35536

PAGE 1 OF 1

1. SERVICE LOCATIONS <u>Hayes Ks</u>	WELL/PROJECT NO. <u>7-73</u>	LEASE <u>Algerd</u>	COUNTY/PARISH <u>Thomas</u>	STATE <u>KS</u>	CITY	DATE <u>7-21-22</u>	OWNER
2. <u>Ness City</u>	TICKET TYPE <input type="checkbox"/> SERVICE <input type="checkbox"/> SALES	CONTRACTOR <u>Martin</u>	RIG NAME/NO. <u>Rig # 8</u>	SHIPPED VIA <u>BY</u>	DELIVERED TO <u>10228m</u>	ORDER NO.	
3.	WELL TYPE <u>oil</u>	WELL CATEGORY <u>development</u>	JOB PURPOSE <u>Leamy SW</u>	WELL PERMIT NO.	WELL LOCATION		
4. REFERRAL LOCATION	INVOICE INSTRUCTIONS						

PRICE REFERENCE	SECONDARY REFERENCE/ PART NUMBER	ACCOUNTING			DESCRIPTION	MILEAGE	QTY.	U/M	QTY.	U/M	UNIT PRICE	AMOUNT
		LOC	ACCT	DF								
575					Tax # 111	100 mi					2.00	200.00
526 P					Pump Charge - Pts	1 EA					1100.00	1100.00
290					Top Air	3 EA					42.00	126.00
410					Top plug - 8 5/8	1 EA					150.00	150.00
328-4					60/40 permix 4% gel	255 SX					12.50	3187.50
581					Service Charge Gas	255 SX					2.00	510.00
583					Drayage	1028 m					1.00	1028.00

LEGAL TERMS: Customer hereby acknowledges and agrees to the terms and conditions on the reverse side hereof which include, but are not limited to, **PAYMENT, RELEASE, INDEMNITY, and LIMITED WARRANTY** provisions.

MUST BE SIGNED BY CUSTOMER OR CUSTOMER'S AGENT PRIOR TO START OF WORK OR DELIVERY OF GOODS.

REMIT PAYMENT TO:
 SWIFT SERVICES, INC.
 P.O. BOX 466
 NESS CITY, KS 67560
 785-798-2300

DATE SIGNED _____ TIME SIGNED _____
 A.M. P.M.

SURVEY
 OUR EQUIPMENT PERFORMED WITHOUT BREAKDOWN? YES NO
 WE UNDERSTOOD AND MET YOUR NEEDS? YES NO
 OUR SERVICE WAS PERFORMED WITHOUT DELAY? YES NO
 WE OPERATED THE EQUIPMENT AND PERFORMED JOB CALCULATIONS SATISFACTORILY? YES NO
 ARE YOU SATISFIED WITH OUR SERVICE? YES NO
 CUSTOMER DID NOT WISH TO RESPOND

PAGE TOTAL 6801
 TOTAL 7687.04

CUSTOMER ACCEPTANCE OF MATERIALS AND SERVICES. The customer hereby acknowledges receipt of the materials and services listed on this ticket.

SWIFT OPERATOR David Edgeron APPROVAL _____

Thank You!

1000

10

JOB LOG

SWIFT Services, Inc.

DATE	PAGE NO.
7-21-22	
TICKET NO.	
35536	

CUSTOMER		WELL NO.		LEASE		JOB TYPE		TICKET NO.	
Carmen Schmitt		1-17		Higerd		RA		35536	
CHART NO.	TIME	RATE (BPM)	VOLUME (BBL) (GAL)	PUMPS		PRESSURE (PSI)		DESCRIPTION OF OPERATION AND MATERIALS	
				T	C	TUBING	CASING		
	1530								on location
	1640	5	10			400			1st Plug @ 2675
		5	13			400			pump w/ spacer
		5	3.5			400			mix CNT @ 13.0 ppg - 50 sx
									Disp w/ wtr
									Disp w/ mud - 3 min
	1730	5	7						2nd plug @ 1848
		5	26						pump w/ spacer
		5	2.5						mix CNT - 100 sx
									Disp w/ wtr
									Disp w/ mud - 1.5 min
	1840	5	5						3rd plug @ 315
		5	13						pump w/ spacer
		5	1						mix CNT - 50 sx
									Disp
	1920	1	2.5			0			4th plug @ 40
									mix CNT - 10 sx
	1925	2.5	8			0			plug rat hole - 30 sx
	1930	2.5	4			0			plug mouse hole - 15 sx
									Job Complete
									Thanks
									David, Seth & Tsane

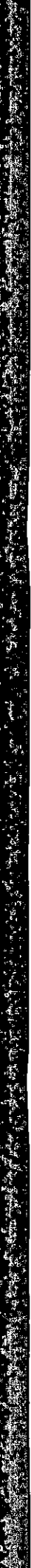

[The page contains extremely faint and illegible text, likely bleed-through from the reverse side. The text is arranged in several paragraphs and is mostly obscured by noise and low contrast.]