

WATER WELL RECORD (WWC-5)

KOLAR DOC ID _____ WELL ID _____
 Original Record Correction Change in Well Use

LOCATION OF WATER WELL

Latitude		Longitude		Section		Township		Range		E W	Fraction	¼	¼	¼
Datum		Elevation		County										

WATER WELL OWNER

Name	
Business	
Address	
Well location at owner's address	

WELL WATER USE

COMPLETION

Depth of completed well: _____ ft.
 Depth(s) groundwater encountered:
 (1) _____ ft.; (2) _____ ft.;
 (3) _____ ft.; (4) dry well

Static water level in well: _____ ft.
 measured below land surface on (mm/dd/yy): _____
 measured above land surface on (mm/dd/yy): _____

Estimated yield: _____ gpm
 Water level was: _____ ft. after _____ hours
 pumping _____ gpm
 Pump installed? Yes No

Water well disinfected? Yes No
 Date disinfected (mm/dd/yy): _____

Aquifer, if known: _____

NEAREST SOURCE OF POTENTIAL CONTAMINATION

Source: _____
 Distance from well: _____ Direction from well: _____
 Source description: _____

Source: _____
 Distance from well: _____ Direction from well: _____
 Source description: _____

No potential source of contamination within 100 feet.

CONSTRUCTION

Borehole interval: from _____ to _____ ft.	Borehole diameter: _____ in.
from _____ to _____ ft.	_____ in.
Casing height above land surface: _____ in. If casing height is less than 12 in. has a variance been approved? * Yes No *variance not required for monitoring or environmental remediation wells	
Casing type: _____	
Blank casing interval: _____ ft. to _____ ft.	
Blank casing diameter: _____ in.	
Casing joints: _____	
Weight: _____ lbs/ft.	
Wall thickness or gauge no.: _____	
Blank casing interval: _____ ft. to _____ ft.	
Blank casing diameter: _____ in.	
Casing joints: _____	
Weight: _____ lbs/ft.	
Wall thickness or gauge no.: _____	
Grout interval: _____ ft. to _____ ft.	
Grout material: _____	
Grout interval: _____ ft. to _____ ft.	
Grout material: _____	
Screen / perforation material: _____	
Screen / perforation openings: _____	
Screen / perforation intervals: From _____ ft. to _____ ft. Slot size _____ unit _____	
From _____ ft. to _____ ft. Slot size _____ unit _____	
Gravel pack intervals: Gravel pack not used: Gravel size _____ in. From _____ ft. to _____ ft.	
Gravel pack not used: Gravel size _____ in. From _____ ft. to _____ ft.	

PERMIT & ID NUMBERS (AS REQUIRED)

DWR Application No.: _____
 KDHE / EPA Project Code: _____
 Site Name: _____
 KDHE UIC Class V Form Completed: Yes No
 County Permit: Yes No Permit ID: _____
 Lease Name & Well #: _____
 # of boreholes: _____ # of dewatering wells: _____

LITHOLOGIC LOG

FROM	TO	LITHOLOGY INTERVALS

COMMENTS

CONTRACTOR'S OR LANDOWNERS CERTIFICATION

This water well was constructed reconstructed pursuant to the stated water well contractor's license and was completed on _____. I certify that this record is true to the best of my knowledge and belief. This water well record was completed on _____ under the business name of _____, Kansas Water Well Contractor's License No. _____ under the authority of the designated person as defined in K.A.R. 28-30-2(j) and signed and certified by the electronic signature of the designated person at its submittal: _____.

Send one copy to WATER WELL OWNER and retain one for your records. Fee of \$5.00 for each constructed well.

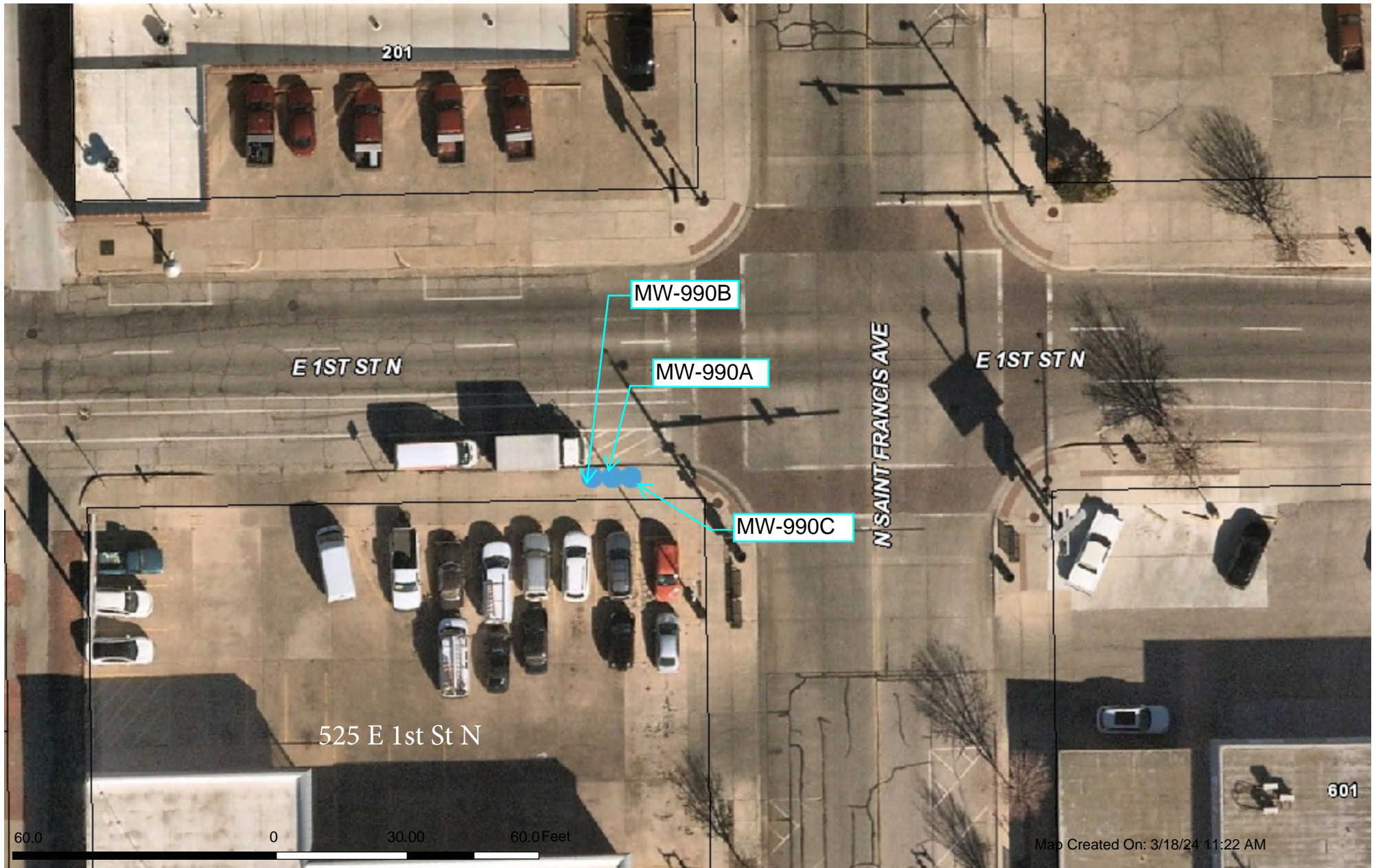

This information is not an official record, and cannot be used as such. The user should rely only upon official records available from the custodian of records in the appropriate City and/or County department. Some data provided here and used for the preparation of these maps has been obtained from public records not created or maintained by the City of Wichita.



Division of Environment
Curtis State Office Building
1000 SW Jackson St., Suite 400
Topeka, KS 66612-1367



Phone: 785-296-1535
Fax: 785-559-4264
www.kdheks.gov

Janet Stanek, Secretary

Laura Kelly, Governor

July 10, 2024

VIA ELECTRONIC COMMUNICATIONS

SUBJECT: Approval of Variance for Direct-Push Small Diameter Monitoring Wells – City of Wichita:
At E. 1st St N and N. St Francis Ave, Wichita, SG County, KS. NE, SE, SW, NW, Sec. 21, T. 27S, R. 1E.
Gilbert & Mosley Site, (KDHE Project Code C2-087-00175),

Mike Ocsody, P.G., Ks WWC Lic. 710
Below Ground Surface, Inc.
8110 Cole Parkway
Shawnee, KS 66227
midwestbgs@sbcglobal.net

Dear Mr. Ocsody,

Today, the Kansas Department of Health & Environment, Bureau of Water, Geology & Well Technology Unit, Water Well Program (KDHE), received your variance request to construct three (3) nested, small diameter monitoring wells using direct-push technology (DPT) at the above referenced site. Monitoring wells MW-990S, I, D will be completed on south side of East 1st St. N, just west of N St. Francis Ave. The request was for constructing wells with less than the required minimum annular space as per K.A.R. 28-30-6(b)(2). KDHE considers the method of constructing and grouting the monitoring wells described in your email dated July 10, 2024, and supplemented with information from the City of Wichita, as adequate to protect each zone being monitored and the lower portion of the aquifer.

This letter provides notice of approval to construct three (3) small diameter monitoring wells at the location referenced above. Please indicate KDHE approval on the water well records and submit within 30 days of completion.

Please contact me at 785-296-3565 (o), 785-224-5259 (c), or Pam.Chaffee@ks.gov if you have questions.

Sincerely,

Pamela Chaffee, P.G., Water Well Program
Geology & Well Technology Unit/Bureau of Water/KDHE

Copy via email: Brooklyn Armijo, KDHE/BOW/GWTU Brooklyn.Armijo@ks.gov
Moses Kosin, KDHE/BER/Remedial Section, Site Remediation Unit Moses.Kosin@ks.gov
Darren Brown, Mgr. Env. Assessment & Remediation, City of Wichita DLBrown@wichita.gov
Mike Boes, City of Wichita MBoes@wichita.gov

Copy to file: KDHE/BOW/GWTU, Sedgwick County File