

KANSAS CORPORATION COMMISSION
OIL & GAS CONSERVATION DIVISION

TEMPORARY ABANDONMENT WELL APPLICATION

OPERATOR: License# _____
 Name: _____
 Address 1: _____
 Address 2: _____
 City: _____ State: _____ Zip: _____ + _____
 Contact Person: _____
 Phone: (_____) _____
 Contact Person Email: _____
 Field Contact Person: _____
 Field Contact Person Phone: (_____) _____

API No. 15- _____
 Spot Description: _____
 _____ - _____ - _____ - _____ Sec. _____ Twp. _____ S. R. _____ E W
 _____ feet from N / S Line of Section
 _____ feet from E / W Line of Section
 GPS Location: Lat: _____, Long: _____
(e.g. xx.xxxxx) (e.g. -xxx.xxxxx)
 Datum: NAD27 NAD83 WGS84
 County: _____ Elevation: _____ GL KB
 Lease Name: _____ Well #: _____
 Well Type: (check one) Oil Gas OG WSW Other: _____
 SWD Permit #: _____ ENHR Permit #: _____
 Gas Storage Permit #: _____
 Spud Date: _____ Date Shut-In: _____

	Conductor	Surface	Production	Intermediate	Liner	Tubing
Size						
Setting Depth						
Amount of Cement						
Top of Cement						
Bottom of Cement						

Casing Fluid Level from Surface: _____ How Determined? _____ Date: _____
 Casing Squeeze(s): _____ to _____ w / _____ sacks of cement, _____ to _____ w / _____ sacks of cement. Date: _____
(top) (bottom) (top) (bottom)
 Do you have a valid Oil & Gas Lease? Yes No
 Depth and Type: Junk in Hole at _____ Tools in Hole at _____ Casing Leaks: Yes No Depth of casing leak(s): _____
(depth) (depth)
 Type Completion: ALT. I ALT. II Depth of: DV Tool: _____ w / _____ sacks of cement Port Collar: _____ w / _____ sack of cement
(depth) (depth)
 Packer Type: _____ Size: _____ Inch Set at: _____ Feet
 Total Depth: _____ Plug Back Depth: _____ Plug Back Method: _____

Geological Data:

Formation Name	Formation Top	Formation Base	Completion Information
1. _____	At: _____	to _____ Feet	Perforation Interval _____ to _____ Feet or Open Hole Interval _____ to _____ Feet
2. _____	At: _____	to _____ Feet	Perforation Interval _____ to _____ Feet or Open Hole Interval _____ to _____ Feet

UNDER PENALTY OF PERJURY I HEREBY ATTEST THAT THE INFORMATION CONTAINED HEREIN IS TRUE AND CORRECT TO THE BEST OF MY KNOWLEDGE

Submitted Electronically

Do NOT Write in This Space - KCC USE ONLY	Date Tested: _____	Results: _____	Date Plugged: _____	Date Repaired: _____	Date Put Back in Service: _____
	Review Completed by: _____ Comments: _____				
TA Approved: <input type="checkbox"/> Yes <input type="checkbox"/> Denied Date: _____					

Mail to the Appropriate KCC Conservation Office:

	KCC District Office #1 - 210 E. Frontview, Suite A, Dodge City, KS 67801	Phone 620.682.7933
	KCC District Office #2 - 3450 N. Rock Road, Building 600, Suite 601, Wichita, KS 67226	Phone 316.337.7400
	KCC District Office #3 - 137 E. 21st St., Chanute, KS 66720	Phone 620.902.6450
	KCC District Office #4 - 2301 E. 13th Street, Hays, KS 67601-2651	Phone 785.261.6250

Group: MyWells Well: Blackwell 5 (acquired on: 08/01/24 08:51:39)

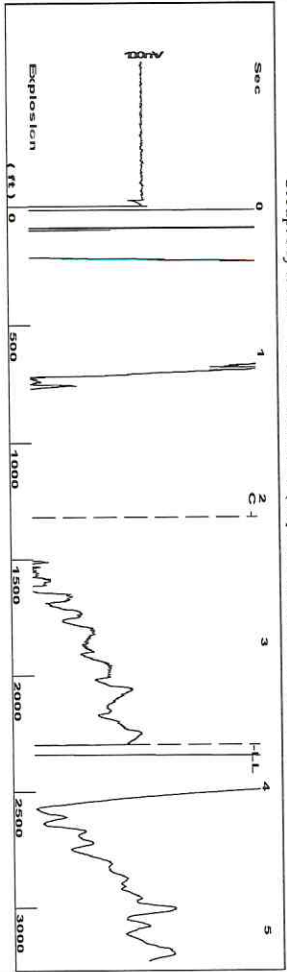

Filter Type High Pass Automatic Collar Count Yes
 Manual Acoustic Velo 1176.25 ft/s Manual JTS/sec 18.5529
 Time 3.71 sec
 Joints 72.5419 Jts
 Depth 2299.58 ft

0.5 to 1.5 (Sec) |

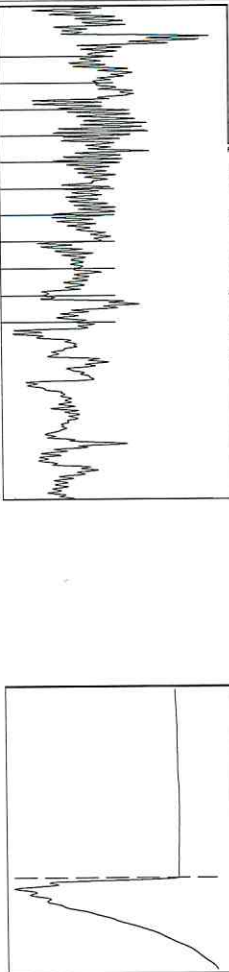

Analysis Method: Automatic

Group: MyWells Well: Blackwell 5 (acquired on: 08/01/24 08:51:39)

Production Current	Potential	Casing Pressure	Static
Oil - *-	- *- BBL/D	2.1 psi (g)	Oil Column Height
Water - *-	- *- BBL/D	-0.003 psi	MD 0 ft
Gas - *-	- *- Misc/D	0.25 min	Water Column Height
IPR Method	Vogel	Gas/Liquid Interface Pressure	MD - *- ft
PBHP/SBHP	- *-	3.2 psi (g)	
Production Efficiency	0.0	Liquid Level Depth	
Oil 40 deg API		2299.58 ft	
Water 1.05 Sp.Gr.H2O		Pump Intake Depth	
Gas 0.75 Sp.Gr.AIR		- *- ft	
Acoustic Velocity	1239.66 ft/s	Formation Depth	
		4330.00 ft	

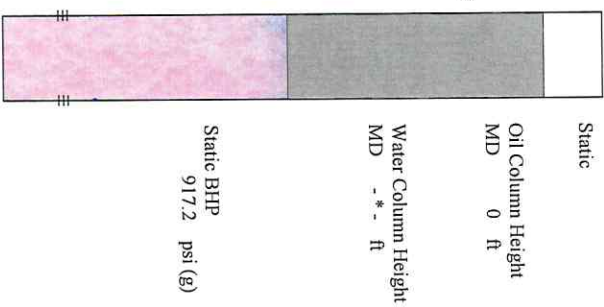

Group: MyWells Well: Blackwell 5 (acquired on: 08/01/24 08:51:39)

NO PRESSURE DATA AVAILABLE

Change in Pressure 0.00 psi PT4212
 Change in Time 0.00 min Range
 0 - ? psi

Group: MyWells Well: Blackwell 5 (acquired on: 08/01/24 08:51:39)

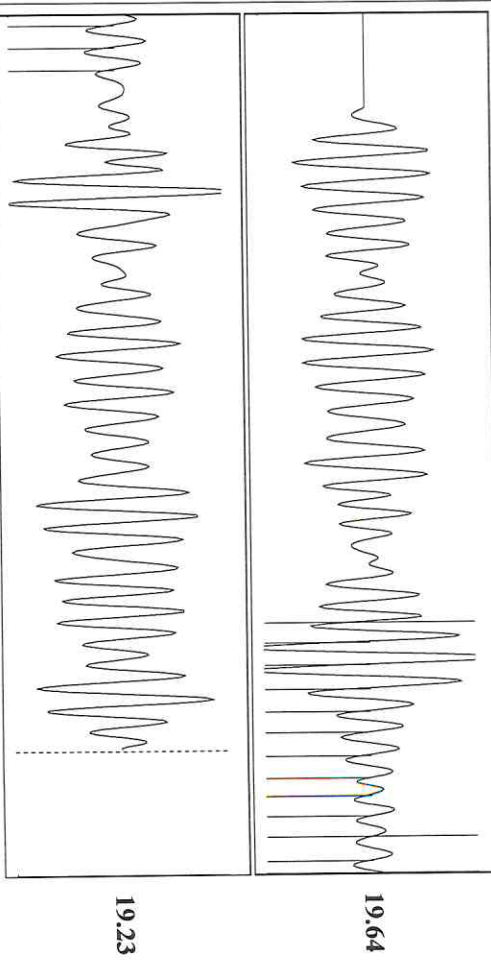

Acoustic Velocity 1239.66 ft/s Joints counted 14
 Joints Per Second 19.5531 Jts/sec 72.5419
 Depth to liquid level 2299.58 ft Filter Width 16.5529
 Automatic Collar Count Yes Time to 1st Collar 2.128

Conservation Division
District Office No. 2
3450 N. Rock Road
Building 600, Suite 601
Wichita, KS 67226



Phone: 316-337-7400
<http://kcc.ks.gov/>

Andrew J. French, Chairperson
Dwight D. Keen, Commissioner
Annie Kuether, Commissioner

Laura Kelly, Governor

08/16/2024

Taner Hayes
Hayes Oil & Gas LLC
1081 W HWY 160
PO BOX 108
ATTICA, KS 67009-0108

Re: Temporary Abandonment
API 15-077-20751-00-00
BLACKWELL 5
NE/4 Sec.05-31S-08W
Harper County, Kansas

Dear Taner Hayes:

Your application for Temporary Abandonment (TA) for the above-listed well is denied for the following reasons(s):

High Fluid Level

Pursuant to K.A.R. 82-3-111, the well must be plugged, or returned to service, or obtain temporary abandonment status by 09/15/2024.

This deadline does NOT override any compliance deadline given to you in any Commission Order.

You may contact me if you have any questions.

Sincerely,
Neil Lake, ECRS
KCC DISTRICT 2