

WATER WELL RECORD (WWC-5)

KOLAR DOC ID _____ WELL ID _____

LOCATION OF WATER WELL

| | | | | | | | | | | | | | | |
|----------|--|-----------|--|---------|--|----------|--|-------|--|--------|----------|---|---|---|
| Latitude | | Longitude | | Section | | Township | | Range | | E W | Fraction | ¼ | ¼ | ¼ |
| Datum | | Elevation | | County | | | | | | | | | | |

WATER WELL OWNER

| | |
|-------------------------------------|--|
| Name | |
| Business | |
| Address | |
| Well location at owner's address | |

WELL WATER USE

| |
|--|
| |
|--|

WELL INFORMATION

| |
|--|
| Depth of well: _____ ft. |
| Dry well |
| Static water level in well: _____ ft. measured below land surface on (mm/dd/yy): _____ |
| measured above land surface on (mm/dd/yy): _____ |

PERMIT & ID NUMBERS (AS REQUIRED)

| |
|--|
| DWR Application No.: _____ |
| KDHE / EPA Project Code: _____ |
| Site Name: _____ |
| KDHE UIC Class V Form Completed: Yes No |
| County Permit: Yes No Permit ID: _____ |
| Lease Name & Well #: _____ |
| # of boreholes: _____ # of dewatering wells: _____ |

CASING

| |
|--|
| Type of blank casing used: _____ |
| Casing type details: _____ |
| Blank casing diameter: _____ inches |
| Was casing removed? Yes No |
| Top of casing is currently _____ feet _____ ground |
| Reason required if top of casing is now less than 5 feet below ground surface for a hand dug well or less than 3 feet below ground surface for all other types of wells. |

GROUT & PLUGGING MATERIALS

| Grout or Plugging interval (ft.) | | Material | Description |
|----------------------------------|----|----------|-------------|
| From | To | | |
| | | | |
| | | | |
| | | | |
| | | | |
| | | | |
| | | | |
| | | | |
| | | | |

COMMENTS

| |
|--|
| |
|--|

CONTRACTOR'S OR LANDOWNERS CERTIFICATION

| |
|--|
| <p>This water well was plugged pursuant to the stated water well contractor's license and was completed on _____. I certify that this record is true to the best of my knowledge and belief. This water well record was completed on _____ under the business name of _____, Kansas Water Well Contractor's License No. _____ under the authority of the designated person as defined in K.A.R. 28-30-2(j) and signed and certified by the electronic signature of the designated person at its submittal _____.</p> |
|--|

Send one copy to WATER WELL OWNER and retain one for your records.

PLOTTED: 8/14/2024 2:01 PM SAVED: 8/14/2024 2:00 PM Brian S. Fahrnbruch G:\Projects\492\492-P1-01\Quarterly\Figure A.dwg

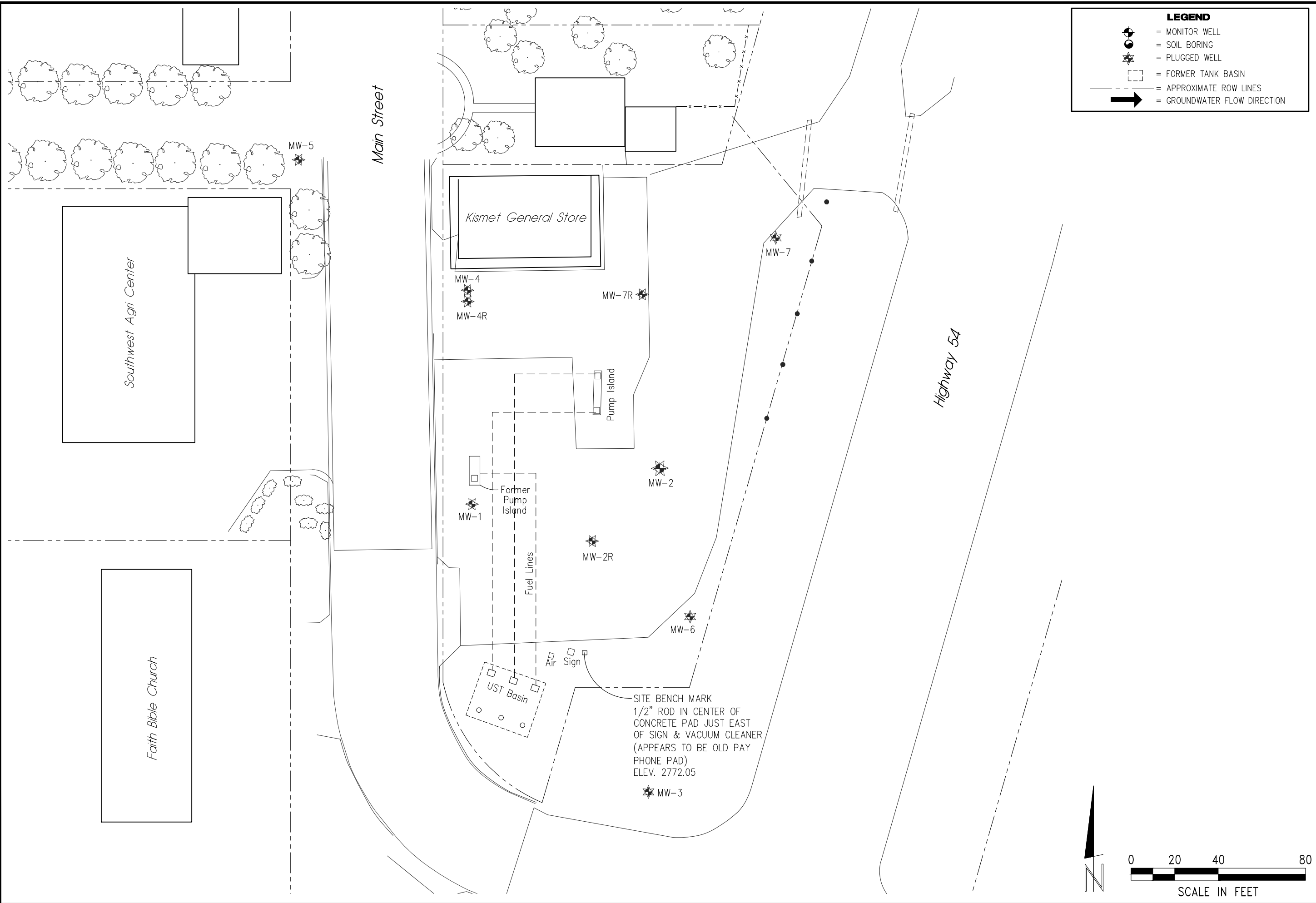

LEGEND

- = MONITOR WELL
- = SOIL BORING
- = PLUGGED WELL
- = FORMER TANK BASIN
- = APPROXIMATE ROW LINES
- = GROUNDWATER FLOW DIRECTION

| REVISIONS | BY |
|-----------|----|
| | |
| | |

MILCO
Environmental
Services, Inc.
 Kearney, NE (308) 237-5923
 McCook, NE (308) 345-4741
 Colby, KS (785) 460-1956

KISMET GENERAL STORE
SITE MAP
 302 MAIN STREET - KISMET, KANSAS U1-088-14952

| | |
|------------------------|-------------|
| SCALE: AS SHOWN | |
| PROJECT NO. M492-P1-01 | |
| DATE: AUGUST, 2024 | |
| FIELD BOOK | M&A DWG NO. |
| DRAWN BY: BSF | APRV'D BY: |
| FIGURE A | |

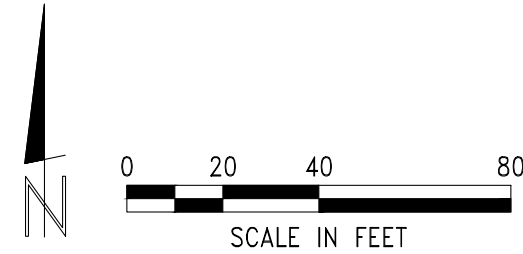

This document, and the ideas and designs incorporated herein, as an instrument of professional service, is the property of MILCO and is not to be used in whole or in part, for any other project without the written authorization of © 2009 MILCO.