

**WATER WELL RECORD (WWC-5)**

KOLAR DOC ID \_\_\_\_\_ WELL ID \_\_\_\_\_  
 Original Record      Correction      Change in Well Use

**LOCATION OF WATER WELL**

Latitude		Longitude		Section		Township		Range		E W	Fraction	¼	¼	¼
Datum		Elevation		County										

**WATER WELL OWNER**

Name	
Business	
Address	
Well location at owner's address	

**WELL WATER USE**

\_\_\_\_\_

**COMPLETION**

Depth of completed well: \_\_\_\_\_ ft.  
 Depth(s) groundwater encountered:  
 (1) \_\_\_\_\_ ft.; (2) \_\_\_\_\_ ft.;  
 (3) \_\_\_\_\_ ft.; (4) dry well

Static water level in well: \_\_\_\_\_ ft.  
 measured below land surface on (mm/dd/yy): \_\_\_\_\_  
 measured above land surface on (mm/dd/yy): \_\_\_\_\_

Estimated yield: \_\_\_\_\_ gpm  
 Water level was: \_\_\_\_\_ ft. after \_\_\_\_\_ hours  
 pumping \_\_\_\_\_ gpm  
 Pump installed?    Yes    No

Water well disinfected?    Yes    No  
 Date disinfected (mm/dd/yy): \_\_\_\_\_

Aquifer, if known: \_\_\_\_\_

**NEAREST SOURCE OF POTENTIAL CONTAMINATION**

Source: \_\_\_\_\_  
 Distance from well: \_\_\_\_\_      Direction from well: \_\_\_\_\_  
 Source description: \_\_\_\_\_

Source: \_\_\_\_\_  
 Distance from well: \_\_\_\_\_      Direction from well: \_\_\_\_\_  
 Source description: \_\_\_\_\_

No potential source of contamination within 100 feet.

**CONSTRUCTION**

Borehole interval: from _____ to _____ ft.	Borehole diameter: _____ in.
from _____ to _____ ft.	_____ in.
Casing height above land surface: _____ in. If casing height is less than 12 in. has a variance been approved? * Yes    No *variance not required for monitoring or environmental remediation wells	
Casing type: _____	
Blank casing interval: _____ ft. to _____ ft.	
Blank casing diameter: _____ in.	
Casing joints: _____	
Weight: _____ lbs/ft.	
Wall thickness or gauge no.: _____	
Blank casing interval: _____ ft. to _____ ft.	
Blank casing diameter: _____ in.	
Casing joints: _____	
Weight: _____ lbs/ft.	
Wall thickness or gauge no.: _____	
Grout interval: _____ ft. to _____ ft.	
Grout material: _____	
Grout interval: _____ ft. to _____ ft.	
Grout material: _____	
Screen / perforation material: _____	
Screen / perforation openings: _____	
Screen / perforation intervals: From _____ ft. to _____ ft. Slot size _____ unit _____	
From _____ ft. to _____ ft. Slot size _____ unit _____	
Gravel pack intervals: Gravel pack not used:    Gravel size _____ in. From _____ ft. to _____ ft.	
Gravel pack not used:    Gravel size _____ in. From _____ ft. to _____ ft.	

**PERMIT & ID NUMBERS (AS REQUIRED)**

DWR Application No.: \_\_\_\_\_  
 KDHE / EPA Project Code: \_\_\_\_\_  
 Site Name: \_\_\_\_\_  
 KDHE UIC Class V Form Completed:    Yes    No  
 County Permit:    Yes    No    Permit ID: \_\_\_\_\_  
 Lease Name & Well #: \_\_\_\_\_  
 # of boreholes: \_\_\_\_\_    # of dewatering wells: \_\_\_\_\_

**LITHOLOGIC LOG**

FROM	TO	LITHOLOGY INTERVALS

**COMMENTS**

\_\_\_\_\_

**CONTRACTOR'S OR LANDOWNERS CERTIFICATION**

This water well was    constructed    reconstructed    pursuant to the stated water well contractor's license and was completed on \_\_\_\_\_. I certify that this record is true to the best of my knowledge and belief. This water well record was completed on \_\_\_\_\_ under the business name of \_\_\_\_\_, Kansas Water Well Contractor's License No. \_\_\_\_\_ under the authority of the designated person as defined in K.A.R. 28-30-2(j) and signed and certified by the electronic signature of the designated person at its submittal: \_\_\_\_\_.

Send one copy to WATER WELL OWNER and retain one for your records. Fee of \$5.00 for each constructed well.

Form	WWC5.2 - Water Well Record
Doc ID	1789706
Well Owner	BL Auto Inc.
Contractor	Larsen And Associates

Lithology

From	To	Lithology Intervals
0	.5	other, asphalt, gravel
.5	11	clay
11	19	clay, shaley
19	22	limestone, unknown
22	28	clay, silty
28	42	clay, shaley
42	44	limestone, unknown
44	50	clay, shaley

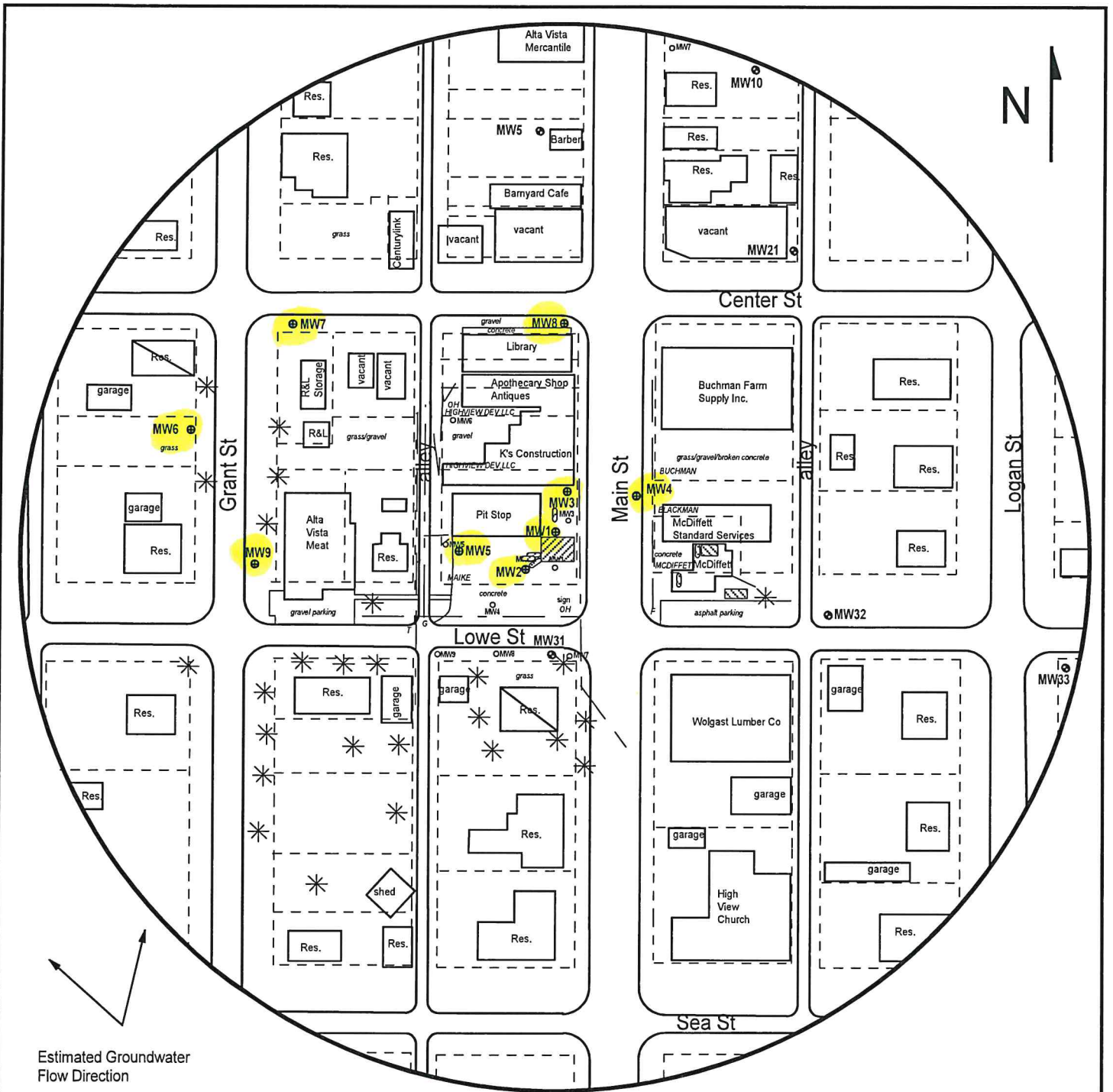

FIGURE 2 - 500 FT RADIUS AREA BASE MAP



**PROJECT:**

Pit Stop, Inc.  
 505 Main St.,  
 Alta Vista, KS  
 KDHE ID: U4-099-15518  
 Date: 4/3/24

**LEGEND:**

- Approximate Location of Former UST Basin and Pump Island
- Approximate Location of Active UST Basin and Pump Island
- Building with Basement
- Proposed Monitoring Well
- Plugged Monitoring Well
- Monitoring Well (Abandoned UST, Alta Vista U4-099-14269)
- Proposed Soil Boring
- Fire Hydrant
- Overhead Lines (25-40 ft high)
- Gas (2 - 6 ft BGS)
- Telephone (2 - 6 ft BGS)

NOTE: Borings SB5 and SB6 will be drilled to collect hydrologic samples.  
 NOTE: Utility depths, heights and locations are approximate.

1311 E 25th St., Suite B, Lawrence, KS 66046  
 Office: (785) 841-8707



# DENNIS L HANDKE

1820 NW 59th Terrace  
TOPEKA, KANSAS 66618  
785-286-4047 Home

Jess Chapman  
Larsen & Associates  
1311 E. 25<sup>th</sup> Street, Suite B  
Lawrence, Kansas, 66046

June 29, 2024

RE: Monitor Well Elevation Survey  
505 Main St., Alta Vista, Kansas

Proj. 24-00W  
Pit Stop, Inc.  
U4-099-15518

Bench Mark: Chisled square on East center of concrete sign base near the Southeast corner of property.

Elev: 1457.32      North 3061.48      West 1987.28      (from SW Cor. Sec. 2-14-8E)

MW-1	rim	1457.50	North	3112.04	NE1/4,SW1/4,SW1/4,NE1/4
	top pipe	1457.16	West	1997.84	Lat = 38.86357 Long = 96.48993
MW-2	rim	1457.08	North	3079.34	NE1/4,SW1/4,SW1/4,NE1/4
	top pipe	1456.79	West	2208.99	Lat = 38.86349 Long = 96.49003
MW-3	rim	1457.70	North	3148.09	NE1/4,SW1/4,SW1/4,NE1/4
	top pipe	1457.34	West	1988.47	Lat = 38.86367 Long = 96.48989
MW-4	rim	1457.64	North	3150.52	NW1/4,SE1/4,SW1/4,NE1/4
	top pipe	1457.14	West	1922.64	Lat = 38.86368 Long = 96.48966
MW-5	rim	1457.40	North	3099.01	NE1/4,SW1/4,SW1/4,NE1/4
	top pipe	1457.05	West	2086.53	Lat = 38.86354 Long = 96.49024
MW-6	rim	1453.46	North	3197.15	NW1/4,SW1/4,SW1/4,NE1/4
	top pipe	1453.14	West	2337.58	Lat = 38.86381 Long = 96.49112
MW-7	rim	1452.27	North	3293.17	NE1/4,SW1/4,SW1/4,NE1/4
	top pipe	1451.97	West	2251.11	Lat = 38.86407 Long = 96.49081
MW-8	rim	1455.90	North	3302.94	NE1/4,SW1/4,SW1/4,NE1/4
	top pipe	1455.51	West	2000.61	Lat = 38.86410 Long = 96.48993
MW-9	rim	1454.03	North	3085.73	NE1/4,SW1/4,SW1/4,NE1/4
	top pipe	1453.59	West	2288.66	Lat = 38.86350 Long = 96.49095

Lat & Long derived from Alta Vista 7.5' quad map. WGS84

Elevation established from NGS BM Q 215. NAVD 88

If you have any questions, please feel free to call me. Thank you for the opportunity to be of service to you.

